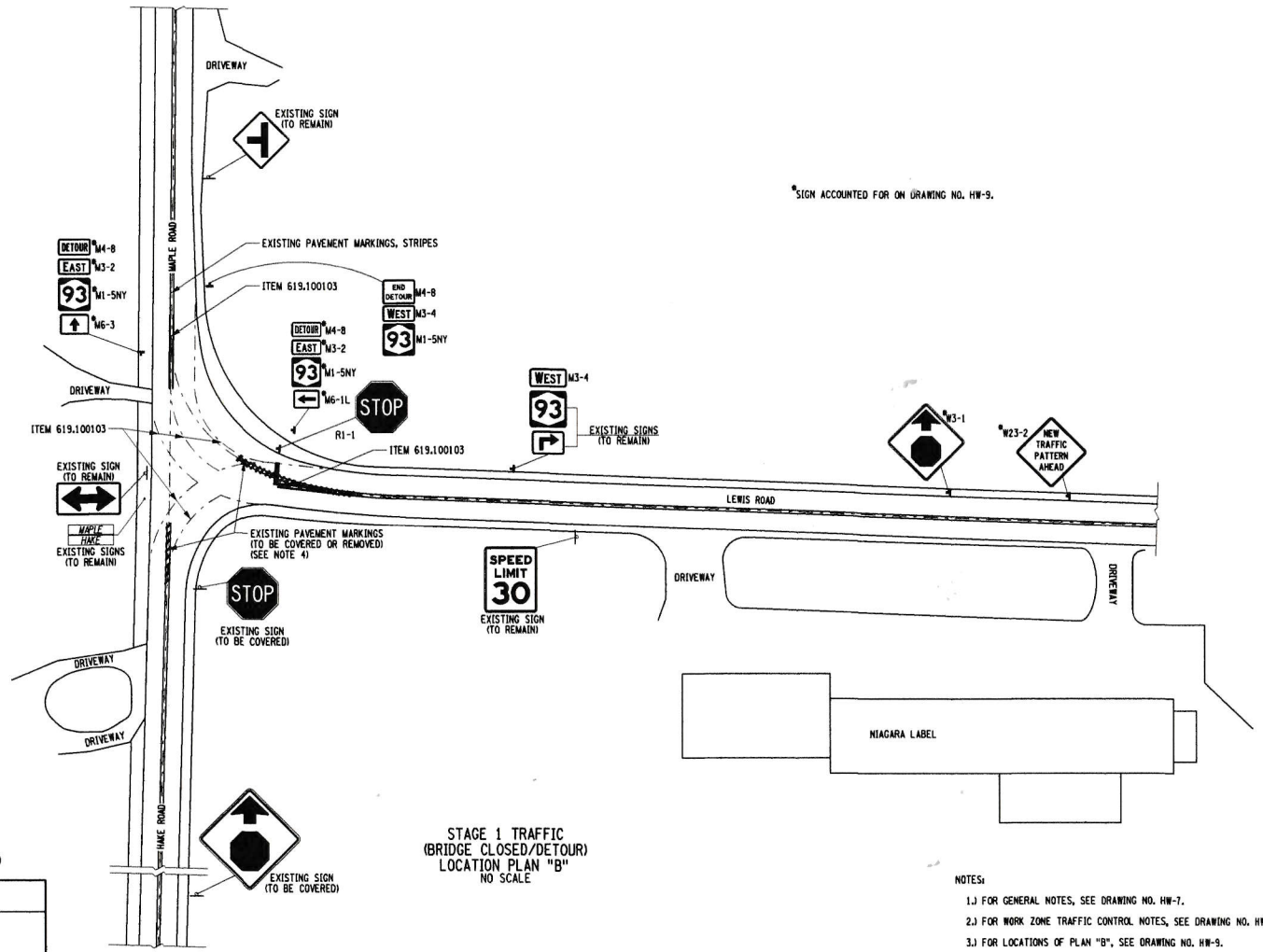

STAGE 1 TRAFFIC
(BRIDGE CLOSED/DETOUR)
LOCATION PLAN "B"
NO SCALE

ITEM 619.01 - BASIC WORK ZONE TRAFFIC CONTROL
ITEM 619.0803 - COVER EXISTING PAVEMENT MARKINGS, STRIPES (REMOVABLE TAPE)
ITEM 619.100103 - INTERIM PAVEMENT MARKINGS, STRIPES (REMOVABLE TAPE)

NOTES:

1.) FOR GENERAL NOTES, SEE DRAWING NO. HW-7.
2.) FOR WORK ZONE TRAFFIC CONTROL NOTES, SEE DRAWING NO. HW-8.
3.) FOR LOCATIONS OF PLAN "B", SEE DRAWING NO. HW-9.
4.) ALL RELATED WORK AND MATERIALS FOR COVERING OR REMOVING AND REPLACING EXISTING PAVEMENT MARKINGS SHALL BE PAID FOR UNDER ITEM 619.0803.

AFFIX SEAL: ON:	ALTERED BY: ON:

STATE OF NEW YORK
GEOFFREY ROBERT GROSS
LICENSED PROFESSIONAL ENGINEER
D263618
No. 079932
5-4-13-2017

AS-BUILT REVISIONS DESCRIPTION OF ALTERATIONS:	AKRON - TONAWANDA CREEK, S.H. 947	PIN 5011.35	BRIDGES 1034790	CULVERTS	ALL DIMENSIONS IN ft UNLESS OTHERWISE NOTED	CONTRACT NUMBER D263618
	N.Y. ROUTE 93, MECHANIC STREET				WORK ZONE TRAFFIC CONTROL LOCATION PLAN "B" N.Y. ROUTE 93 (MECHANIC STREET) OVER MURDER CREEK	DRAWING NO. HW-13
	BIN 1034790 OVER MURDER CREEK					SHEET NO. 13
	VILLAGE OF AKRON					
	COUNTY: ERIE REGION: 05					

IT IS A VIOLATION OF LAW FOR ANY PERSON, UNLESS THEY ARE ACTING UNDER THE DIRECTION OF A LICENSED PROFESSIONAL ENGINEER, ARCHITECT, LANDSCAPE ARCHITECT, OR LAND SURVEYOR, TO ALTER AN ITEM IN ANY WAY. IF AN ITEM BEARING THE STAMP OF A LICENSED PROFESSIONAL IS ALTERED, THE ALTERING ENGINEER, ARCHITECT, LANDSCAPE ARCHITECT, OR LAND SURVEYOR SHALL STAMP THE DOCUMENT AND INCLUDE THE NOTATION "ALTERED BY" FOLLOWED BY THEIR SIGNATURE, THE DATE OF SUCH ALTERATION, AND A SPECIFIC DESCRIPTION OF THE ALTERATION.

NEW YORK STATE OF OPPORTUNITY. Department of Transportation

PROJECT MANAGER
CHECK
DRAFTING
CHECK
DESIGN
JOB MANAGER
DESIGN SUPERVISOR

FILE NAME = 501135_cpb_wztc.05.dgn
DATE/TIME = 13-SEP-2017 12:38
USER = JWinstel