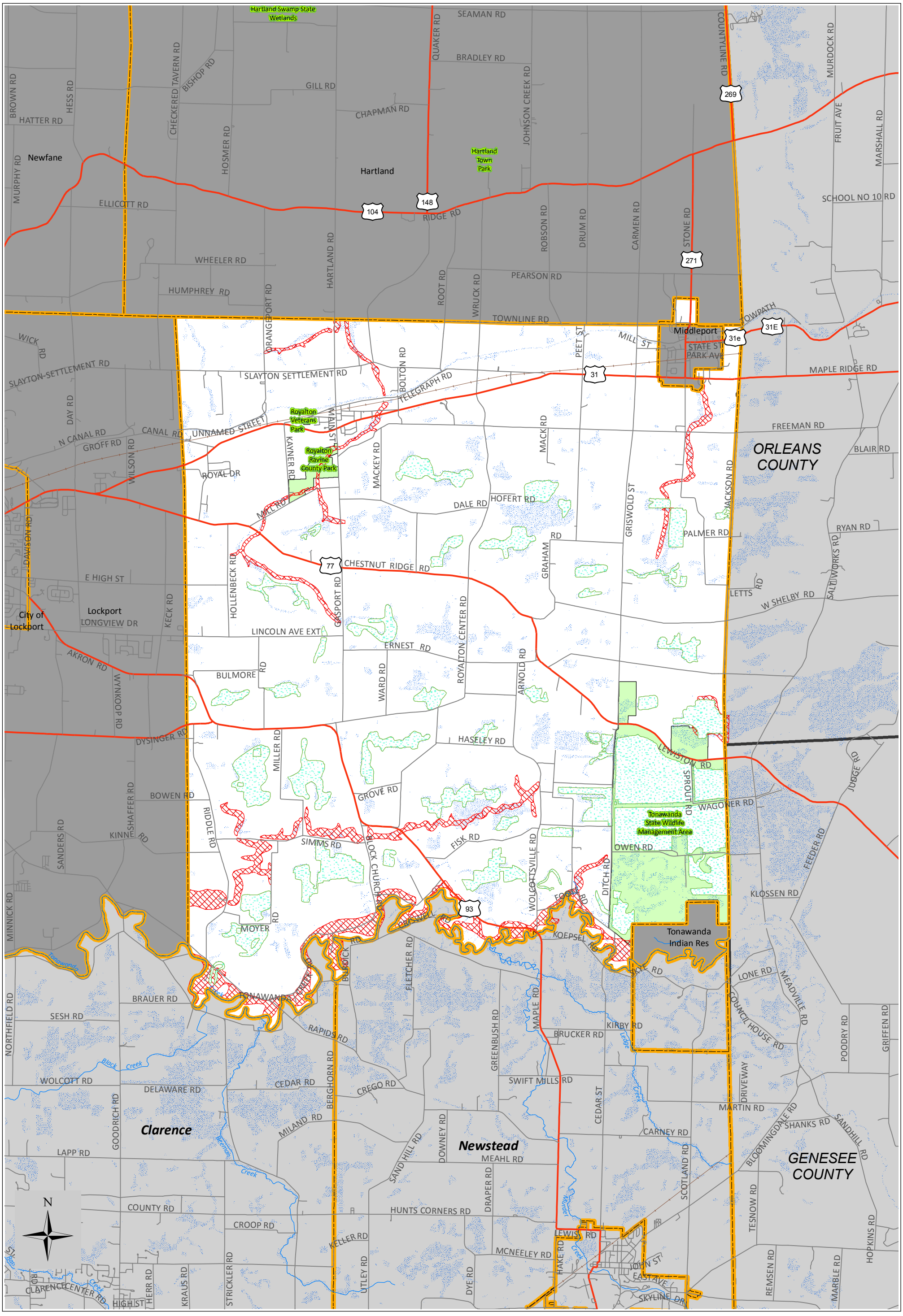

Map Prepared by the Erie County
Department of Environment & Planning, Division of Planning
Office of Geographic Information Services, July 2010
Basemap copyrighted by the
NYS Office of Cyber Security & Critical Infrastructure Coord.

0 5,000 10,000 Feet
1 0 1 Miles

Town of Royalton
Niagara County

- Local Roads
- Interstate
- State Highway
- Railroads
- Streams & Rivers
- DEC wetlands
- FEMA Floodplains
- National Wetlands Inventory
- Parks and Forests