The Erie County Sheriff Office continues raising awareness about child safety with producing over 14,894 Operation Safe Child Cards since inception in July 2005. Through an historic partnership with the New York State Police, New York City Police Department, New York State Sheriffs' Association and the New York State Association of Chiefs of Police, the Division of Criminal Justice Services and its Missing and Exploited Children Clearinghouse have expanded Operation SAFE CHILD into a multi-pronged campaign teaching parents and guardians in keeping children safe in today's world.

Sheriff Timothy Howard is please that the Erie County Sheriff's Office is one the agencies that continues to lead in producing the most card in the State of New York along with the New York State Police, New York City Police, Division of Criminal Justice Services and Onondaga Sheriff's Office.

Know your Child's Information by Obtaining a SAFE CHILD Card

Statistics show that 34 percent of parents in the United States do not know their child's exact height, weight and eye color. And, when a child is reported missing, time can be the greatest adversary. Possessing up-to-date photographs and detailed information about a child can prove to be important proactive measures that can greatly assist local law enforcement officials to quickly respond to a child's disappearance.

Using equipment that contains the latest digital fingerprinting technology and high resolution photography capabilities, the Erie County Sheriff's Officer is able to produce a **SAFE CHILD Card** for parents and guardians.

The cards contain a child's name, biographical information (date of birth, gender, height, weight, hair color, eye color, etc.), and a digital fingerprint image of both index fingers. The card can be made in less than two minutes and can be easily carried in a wallet or pocketbook. Interested parents can choose to store the fingerprints, basic biographical information and photographs of children who are not missing -- information critical to expediting the return of a missing child. The storage of information is entirely voluntary and requires the written consent of a parent or legal guardian. The information gathered is digitally recorded and stored in a database at the Division of Criminal Justice Services (DCJS) in Albany. In the event DCJS receives a missing child report, the fingerprints of that child will be included in a special search file and compared against all incoming fingerprints submitted to the agency.

In addition to being able to quickly provide important details to police agencies investigating child disappearances, the New York State SAFE CHILD Card will serve as an important tool when used in conjunction with the New York State AMBER Alert and Missing Child Alert programs. These cards will allow essential missing child information to be electronically disseminated, statewide if necessary, within minutes and dramatically increase the possibility of bringing a missing child home unharmed.

If you have any questions about this program or would like to schedule an event please call Coordinator Michael Licata at 858-6305.

Operation SAFE CHILD

- Operation SAFE CHILD was created in July 2005 to raise awareness about child safety. Through an historic partnership with the New York State Police, New York City Police Department, New York State Sheriffs' Association and the New York State Association of Chiefs of Police, the Division of Criminal Justice Services and its Missing and Exploited Children Clearinghouse have expanded Operation SAFE CHILD.

Know your Child's Information by Obtaining a SAFE CHILD card

Statistics show that 34 percent of parents in the United States do not know their child's exact height, weight and eye color. And, when a child is reported missing, time can be the greatest adversary. Possessing up-to-date photographs and detailed information about a child can prove to be important proactive measures that can greatly assist local law enforcement officials to quickly respond to a child's disappearance.

Using equipment that contains the latest digital fingerprinting technology and high resolution photography capabilities, the Erie County Sheriff's Office is able to produce a SAFE CHILD card for parents and guardians.

The cards contain a child's name, biographical information (date of birth, gender, height, weight, hair color, eye color, etc.), and a fingerprint image of both index fingers. The card can be made in less than two minutes and can be easily carried in a wallet or pocketbook. Interested parents can choose to store the fingerprints, basic biographical information and photographs of children who are not missing -- information critical to expediting the return of a missing child. The storage of information is entirely voluntary and requires the written consent of a parent or legal guardian. The information gathered is digitally recorded and stored in a database at the Division of Criminal Justice Services (DCJS) in Albany. In the event DCJS receives a missing child report, the fingerprints of that child will be included in a special search file and compared against all incoming fingerprints submitted to the agency.

In addition to being able to quickly provide important details to police agencies investigating child disappearances, the New York State SAFE CHILD Card will serve as an important tool when used in conjunction with the New York State AMBER Alert and Missing Child Alert programs. These cards will allow essential

missing child information to be electronically disseminated, statewide if necessary, within minutes and dramatically increase the possibility of bringing a missing child home unharmed.

For addition information contact: Coordinator Michael Licata at 716-858-6305 for dates and times for Operation Safe Child Events.

Metropolitan Data Solutions

Datacard AUTHORIZED DEALER

QUOTATION

PREPARED FOR:	SUBMITTED BY:
Mr. J. Mark Anderson Project Director New York State Sheriffs' Association Operation Safe Child manderson@nysheriffs.org	Jonathan Friedfertig Metropolitan Data Solutions 279 Conklin Street Farmingdale, NY 11735 P (516) 586-5520 x108 C (516) 225-4282 F (516) 586-5526 jfriedfertig@mds-ltd.com

DESCRIPTION	PURCHASE PRICE
System Upgrade Option A:	
Double Sided ID Card Printer Includes Printer - Microsoft Printer Driver - USB and Ethernet Connectivity Duplex Printing option, Prints up to 190cph color, 200 Card Input Hopper	**$ 3,995.00 ea.***
ID Centre Gold v6.5 upgrade **For customers using ID Works Enterprise Production** Includes New Software and USB Dongle, old dongle must be returned to qualify for price discount	
Photo Pointe Professional v7.X (SLR) (includes updated photo software, preconfigured SLR Camera with integrated flash and power supply	
Finger Print Capture Device	
You provide laptop that meets the specifications and we would load the software and configure.	
System Upgrade Option B:	
Double Sided ID Card Printer Includes Printer - Microsoft Printer Driver - USB and Ethernet Connectivity Duplex Printing option, Prints up to 190cph color, 200 Card Input Hopper	**$ 4,995.00 ea.***
ID Centre Gold v6.5 upgrade **For customers using ID Works Enterprise Production** Includes New Software and USB Dongle, old dongle must be returned to qualify for price discount	
Photo Pointe Professional v7.X (SLR) Camera Only includes updated photo software, preconfigured SLR Camera with integrated flash and power supply	
Finger Print Capture Device	
Laptop configured with software, projects and drivers	
New User System Option C:	
Double Sided ID Card Printer Includes Printer - Microsoft Printer Driver - USB and Ethernet Connectivity Duplex Printing option, Prints up to 190cph color, 200 Card Input Hopper	**$ 6,995.00 ea.***
ID Centre Gold v6.5 Includes New Software and USB Dongle,	
Photo Pointe Professional v7.X (SLR) w/ Back Drop Stand and Tripod includes updated photo software, preconfigured SLR Camera with integrated flash and power supply	
Finger Print Capture Device	
Laptop configured with software, projects and drivers	

Special discounts for New York State Contract(#PT63105), have been applied.

Shipping charges will be added to the invoice **September 27, 2011**

Delivery: 1-2 weeks from receipt of purchase order - Prices firm for 30 days - Terms: Net 30

Metropolitan Data Solutions

Datacard AUTHORIZED DEALER

QUOTATION

PREPARED FOR:	SUBMITTED BY:
Mr. J. Mark Anderson Project Director New York State Sheriffs' Association Operation Safe Child manderson@nysheriffs.org	Jonathan Friedfertig Metropolitan Data Solutions 279 Conklin Street Farmingdale, NY 11735 P (516) 586-5520 x108 C (516) 225-4282 F (516) 586-5526 jfriedfertig@mds-ltd.com

DESCRIPTION	PURCHASE PRICE
New User System Option D:	
Double Sided ID Card Printer Includes Printer - Microsoft Printer Driver - USB and Ethernet Connectivity Duplex Printing option, Prints up to 190cph color, 200 Card Input Hopper	**$ 9,995.00 ea.***
ID Centre Gold v6.5 Includes New Software and USB Dongle,	
Photo Pointe Professional v7.X (SLR) w/ Back Drop Stand and Tripod includes updated photo software, preconfigured SLR Camera with integrated flash and power supply	
Finger Print Capture Device	
Mobile Command Case configured with software, projects and drivers	

Optional Accessories :

Items such as Fingerprint scanners, miscellaneous cables, printers, USB hubs, tripods, backdrops etc are all available at discounted prices.

***Save $500 per system by using a web cam instead of the SLR camera w/backdrop stand and tripod**
***All systems come with a 1 year depot service**

Supplies:	
YMCKT-KT Full Color Print Ribbon w/Topcoat Kit ($ 212.50 ea.) Includes 1 Ribbon, Cleaning Card, and 1 Cleaning Sleeve	**$ 125.00 ea.**
Blank Cards CR80-30 Graphic Quality Cards (Sleeve of 500 cards)	**$ 40.38 ea.**
Print Heads	**$ 467.50 ea.**
Services:	
Depot Repair Services 1 year for old systems **Includes Parts and labor for 1 year, replacement of normal wear and tear rollers etc.**	**$ 325.00 ea.**

All units will be repaired to best ability, i.e. circuit boards will try to be repaired before replacement is suggested.

Does not include circuit boards, shipping, consumable items, non wear and tear services i.e. dropped or liquid damaged units.

Time and Material Depot Repair Services Available **$ 100.00 per hour plus parts**

Special discounts for New York State Contract(#PT63105), have been applied.

Shipping charges will be added to the invoice
Delivery: 1-2 weeks from receipt of purchase order - Prices firm for 30 days - Terms: Net 30

September 27, 2011

Operation SAFE CHILD

EZ Child ID Turnkey System

$4999

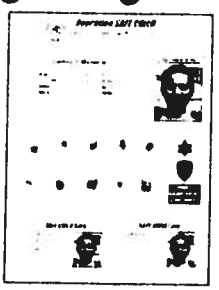

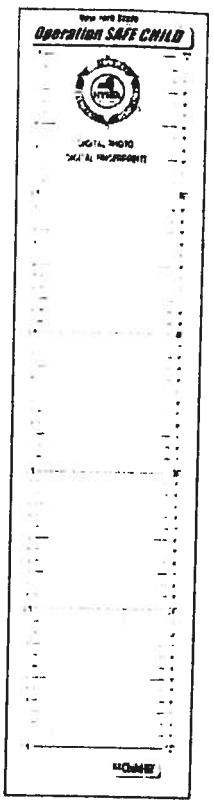

Analog Weight Scale & Custom Height Chart with PVC Stand included!

The Nations Most Comprehensive ID System

You can set it up in under 30 Seconds

Your EZ Child ID Turnkey system is ready to go right out of the box. The software has been customized for Operation SAFE CHILD. We even pre-install it with your departments information. It works with standard 8.5 x 11 paper and standard CD-R disks to burn the child's data. You can also add the optional PVC card printer, or it will work with your existing PVC card printer.

You EZ Child ID system Includes:

- *Laptop Computer*
- *Logitech Web Camera*
- *HP Inkjet Printer*
- *512 dpi Fingerprint Scanner*
- *Height Chart & Scale*
- *External Keyboard and Mouse*
- *Custom EZ Case*
- *EZ Instruction Manual*
- *EZ Child ID Software*
- *2 Years Free Tech Support*
- *2 Years Free Software Upgrades*
- *1 Year warranty*

Optional PVC Card Printer

- Dual sided printing
- 250 PVC cards included
- 3 year manufacturer warranty
- Warranty includes loaner coverage
- Easy loading
- Cleaning guide with 3 cleaning cards and 1 cleaning roller

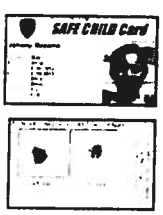

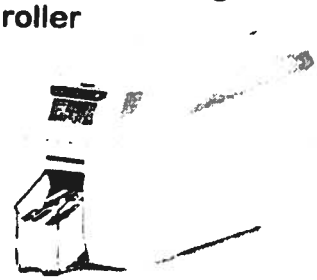

$2699

EZ Child ID.com®

34900 Plymouth Rd.
Livonia, MI 48150
734-838-9800 x21
Email: sales@ezchildid.com