SARDINIA RECREATION PRESENTS
CHRISTMAS IN THE GYM

On Saturday December 10th @ 3 p.m.we will having a visit from SANTA CLAUSE himself!! Santa will be receiving visitors for 2 hours. After Santa leaves we will be showing the movie "The Santa Clause" at the Sardinia town hall in the gym. Popcorn, Cider, and other refreshments will be provided.

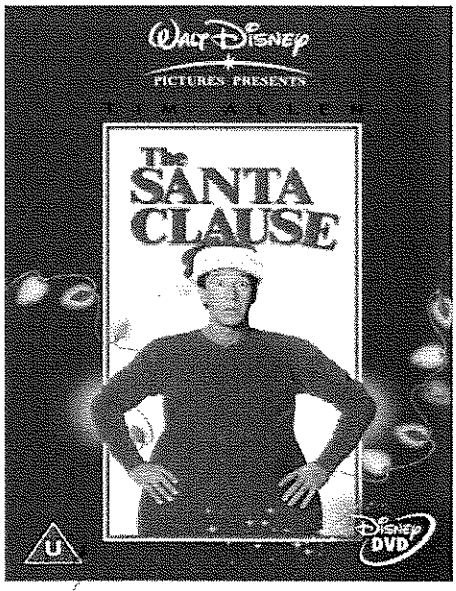

Please bring lawn chairs, blankets or whatever you would like to sit on and enjoy the show.