# Erie County Clerk's Office
# "Thank A Vet"
## Discount Program

## Michael P. Kearns
### Erie County Clerk

## Participating
## Erie County
## Businesses

Part of the Erie County Clerk's **S.A.L.U.T.E.S. Program**

Dear Erie County Veteran:

Thank you for your service to our Country!

The Clerk's "Thank A Vet" Program was created to provide a meaningful "*Thank You*" to Erie County veterans for their service and sacrifice while also preserving a safe and secure copy of your discharge documents at the Erie County Clerk's Office for you and your family.

This program is a win-win for our community; it honors our local veterans and drives commerce to area businesses. We are proud that Western New York has stepped up to make this Program the success it has become.

Our brochure lists over 1,400 businesses in Erie County that offer our veterans a discount when they present the Clerk's "Thank A Vet" card. We hope you find this card to be a true benefit.

For more information please visit erie.gov/clerk/thankavet, email Amelia.Greenan@erie.gov or call our office at 716-858-4737

Michael P. Kearns
Erie County Clerk

**Indicates Veteran Owned Business**

***(UPDATED May 26, 2020)***

## INDEX


| | | | | |
|---|---|---|---|---|
| Apparel | Electronics | Funeral Homes & Cemeteries | Medical\Personal Services | Religious |
| Attorney / Law Firms | Entertainment & Recreation | Gift Shops | Office Supplies | Salon / Spa |
| Automotive Services | Event Planning | Hardware / Home Improvement | Pet Services | Shopping |
| Cleaning Services | Financial / Marketing / Consulting Services | Hotel & Travel | Pharmacy | Sporting Equipment |
| Daycare | Florists | Jewelers | Photography / Video Production | Storage Facilities |
| Education | Food | Liquor & Wine | Real Estate | |

# Apparel

**AMVETS Thrift Store:** Offers a 25% discount with card, on clothing only. (716) 873-7900. www.amvets.org
**Depew**: 2900 Walden Avenue
**Buffalo**: 1833 Elmwood Avenue
**West Seneca**: 1900 Ridge Road

**BIKERBRAND Motorcycle Clothing Co.:** Offers discounts with card, see owner John Lewis. 431 Terrace Boulevard, Depew 14043. (716) 860-2951. Hours: Mon-Fri 9am-6pm. www.bikerbrand.com

**Buffalo Fleece & Outerwear:** Offers a 10% discount with card. Cannot be combined with any other offers. 758 Elmwood Avenue, Buffalo 14222. (716) 883-4380. Hours: Mon & Tues 11-6, Wed-Fri 11-7, Sat 10-6, Sun 12-4. www.buffalofleeceandouterwear.com

**Creekside Saddlery**: Offers a 10% discount with card. 7687 Olean Road, Holland 14080. (716) 537-2616. Hours: Mon-Thurs 10am-6pm, Fri 10am-8pm, Sat 10am-5pm, Sun 12-5pm. www.creeksidesaddlery.com

- **Dalia's Bridal:** Offers a 10% discount on any bridal gown purchase or social occasion dress. Must present card to receive discount. 4558 Main Street, Snyder 14226. (716) 839-7833. Hours: Tues-Thurs 12-8pm, Fri & Sat 10am-4pm. www.daliasbridal.com

**Evolution Apparel:** Offers discounts with card, see owner John Lewis. 431 Terrace Boulevard, Depew 14043. (716) 860-3284. Hours: Mon-Fri 9am-6pm. www.evapparel.com

**Finders Keepers:** Offers a 25% discount with card. Sale items excluded. 418 Evans Street, Williamsville 14221. (716) 633-1072. Hours: Mon-Sat 10am-5pm, Thurs 10am-7pm. www.finderskeeperswny.com

**Health Wear of WNY**: Offers a 10% discount with card on lab coats and scrubs. All orders usually take one week to arrive. 3 Peuquet Parkway, Tonawanda 14150. (716) 888-0050. Appointment only. Email: Patrick@HealthWearWNY.com

**Jos. A. Bank**: Offers a $50 reward certificate for every $500 spent. 1 Walden Galleria, Cheektowaga 14225. (716) 681-4620. www.josbank.com Mon-Sat 10-9:30, Sun 11-6.

**Pumpkins Fine Children's Clothing:** Offers a 10% discount with card. Not valid with special order items. 5520 Main Street, Williamsville 14221. (716) 632-2246. Hours: Mon-Thurs 10am-7pm, Fri & Sat 10am-5:30pm. www.pumpkinschildrensclothing.com

**Rhino-Tees Custom Apparel:** Offers a 10% discount with card, because we do customized work, it must meet the minimum order requirements based on the type of project requested. 2801 Long Road, Grand Island 14072. (716) 773-5282. Hours: By appointment. www.rhino-tees.com

**Right-On Printing:** Offers a 15% discount with card. PO Box 1345 Grand Island 14072. (716) 833-5497. www.rightonprinting.com

**Riverside Men's Shop:** Offers a 20% discount on regular priced merchandise. 6470 Transit Rd, Depew, NY 14043. (716) 833-8401. Hours: Mon-Thurs 9:30am-7:30pm, Fri 9:30am-6pm, Sat 9:30am-5:00pm. Closed Sunday. www.riversidemens.com

**Things in Time:** Offers 10% discount with card. 617 Main Street Buffalo, NY 14203. (716) 849-0315. Hours: 11am-5pm.

**Tuxedo Junction**: 40% discount on regular rental prices. In wedding party of 5 or more paid rentals, groom's'rental is free (not including shoes). All rentals include coat, pants, shirt, vest, tie, shoes, studs, and cufflink. Tax and stain & handling fee not included. 120 Earhart Drive, Williamsville 14221. (716) 633-2400. Hours: vary by store. Email: joe@tuxedojunction.com

**26 Shirts:** Offers a 10% discount for walk-in customers to our Tri-Main office. 2495 Main Street, Suite 516, Buffalo 14214. (716) 341-6069. Hours: 9:00am-12pm, 1:00pm-4:00pm www.26shirts.com

# Attorney / Law Firms

**Andrew Hilton Attorneys**: Offers a 15% discount, on legal fees only, with card. Does not include disbursements and expenses. 4063 North Buffalo Road, Orchard Park 14127. (716) 662-2664. Hours: Mon-Fri 8:30am-5pm. www.hiltonattys.com

**Anelli Xavier DWI Defense Attorneys:** Offers a $500 discount for legal fees on a DWI charge in New York with card. Call within 24 hours of a DWI charge for a FREE case analysis. 269 West Jefferson Street, 2nd Floor, Syracuse 13202. 877-435-7394. Hours: 24/7. www.anellixavier.com/return-the-favor-support

**Auricchio Law Offices of Western New York**: Offers a 25% discount with card. Limitations: 25% off hourly rate or flat fee for services, upon agreement for engagement by both parties. Discount does not apply to court costs, fees, fines, surcharges or for services previously rendered. We reserve the right to decline any inquiries for services for any reason. Hourly rates are subject to change at our discretion, but will not be changed after engagement agreement is reached. www.alohub.com

**Barbara A. Sauer, Attorney at Law**: Offers a 15% discount with card. 897 Delaware Avenue, Suite 205, Buffalo 14209. (716) 445-8506 Hours: 9am-5pm Email: Barbara.a.sauer@gmail.com

**Brian R. Welsh, PLLC**: Offers a 15% discount on standard rate for all matrimonial & family law matters. 19 Limestone Drive, Suite 9, Williamsville 14221. (716) 810-9600. Hours: Monday-Friday 8:30am-5:30pm Email: brian@brianrwelshpllc.com

**Campbell & Associates**: Offers a 10% discount with card. 8274 North Main Street, Eden 14057. (716) 992-2222. Hours: 24/7. www.campbellpersonalinjury.com

**Candyce Vana Ingwersen Attorney at Law:** Offers a 10% discount with card. 3994 Andrews rd. Ransomville, NY 14131. (716) 523-4356. Hours: T, TH, Fr 8-4 Wed 8-8. https://Cvilaw.com

**Carolyn E. Leed, Attorney at Law:** Offers a 10% discount with card. 5555 Main Street, Williamsville 14221. (716) 276-8607. Hours: 9am-6pm. Email: Carolyn@cleedlaw.com www.cleedlaw.com

**Chiacchia & Fleming – Attorneys at Law:** Offers a 15% discount with card. Not applicable to litigation matters. 5113 South Park Avenue, Hamburg 14075. (716) 648-3030. Hours: Mon-Fri 8:30am-5pm. www.personalinjury317.com

**Dennis C. Gaughan, Esq.** – **Attorney at Law:** Offers a 10% discount with card. 6161 South Park Avenue, Hamburg 14075. (716) 648-8000. Hours: 8am-6pm. www.dcglaw.net

**DMM Services, Inc:** Offers one Pro Bono Document Delivery for a veteran involved in litigation. 37 North Prince Drive, Depew 14043. (716) 316-9102. Hours: Mon-Sat 9am-5pm. www.dmmservices.com

**Fuhrman Law:** Offers a 25% discount with card. 6524 E. Quaker St., Orchard Park 14127. (716) 662-2443. Hours: Mon-Fri 9am-5pm, Sat by appointment. www.ssfuhrmanlaw.com

**Gannon Gannon & Sullivan, Attorneys/General Practice of Law:** Offers a 10% discount with card. 618 Brisbane Building, Buffalo 14203. (716) 856-4091. Email: gannsull@gannsull.com ***Maj. General Sullivan served in the U.S. Army Guard and Brig. General Gannon served in the U.S. Marines.***

**HoganWillig, Attorneys at Law** – *Full Service Law Firm*: Offers a 20% discount with card. 2410 North Forest Road, Amherst 14068. Additional locations. (716) 636-7600. Hours: Mon-Fri 8am-6pm, Sat by appointment. www.hoganwillig.com

**Jeffrey Freedman Attorneys**: Offers a 25% discount with card. Discount applies only to VA disability claims, personal injury cases, social security disability and SSI cases. 622 Liberty Building, Buffalo 14207. 1-800-343-8537. www.JeffreyFreedman.com

**John C. Bailey, Attorney:** Offers a 10% discount with card. 3623 Eggert Road, Suite 103, Orchard Park 14127. (716) 662-0236. Hours: Mon-Fri 9am-5pm.

**Konst Law Offices:** Offers a 15% discount on legal hourly rate with card. Call to discuss your situation. 5511 Broadway, Lancaster 14086. (716) 601-1000. Hours: 9-5, by appointment. www.konstlawoffices.com

**Law Office of Christina Lana Shine:** Offers 10% off initial retainer. 5672 Main Street, Williamsville 14221. (716) 631-4841. Hours: Mon-Fri 9am-5pm. www.christinashine.com

**Law Offices of Eric B. Grossman**: Offers a 30% discount on contingency legal fees for personal injury matters. Also, a FREE one hour consultation on other matters. 5820 Main Street, Suite 306, Williamsville 14221. (716) 634-0000. Hours: 8-5pm. www.ericgrossmanlaw.com

**Law Offices of Gevork Arutunian PllC:** Offers a 20% discount with card on all immigration related matters, including fiancé visas, visas spouses and naturalization. Free consultation with card. Hours: Mon - –at by appointment. Address 331 Alberta Drive - –uit 214, Amherst, NY 14226. Tel: 1-800-218-0149

**Law Office of Jeri N. Wright, Real Estate Attorney**: Offers a 10% discount with card. 2350 North Forest Road, Suite 32B Getzville 14068 (716) 464-3240. Hours: Mon-Fri 9-5, evening and weekend appointments available. www.jeriwrightlaw.com

**Law Office of Kathleen A. Garvey**: Offers a 15% discount with card. Does not apply to disbursements, filing fees, out-of-pocket expenses, fines or subcharges. 5792 Main Street, Williamsville 14221. (716) 635-5029. Email: kgarvey@kgarveylaw.com

**Law Office of Kelly O'Neal Adams:** Offers a 20% discount with card. 118 West Main Street, Springville 14141. (716) 592-0263. Hours: Mon-Fri 9am-4:30pm.

**Law Office of Michael A. Benson:** Offers a 25% discount with card. 77 North Buffalo Street, Springville 14141. (716) 592-2900. Hours: Mon-Fri 8:30am-5pm. www.mbensonatty.com

**Law Office of Nevin F. Murchie, PLLC:** Offers a 20% discount on billable hours or flat fees for all immigration, real estate, business law matters and wills with card. 8555 Main Street, Williamsville 14221. (716) 565-6270. www.murchielaw.com

**Matrimonial Mediation:** Offers a 20% discount on divorce or separation package. 5500 Main Street, Suite 216, Williamsville 14221. (716) 565-1299. Hours: 8:30am-5:30pm. www.buffalomediation.com

**Mediation Point, LLC:** Offers a 20% discount with card. 4476 Main Street, Suite 208, Amherst 14226. (716) 474-4673. Hours: Mon-Fri, evenings available. www.mediationpoint.com

**Michael C. Wild, Esq. LLC :** Reduced rates. Please call to inquiry. 4476 Main Street, Suite 120, Amherst 14226. (716)276-0490. Hours: Mon-Fri, evenings available. www.mwildlaw.com

**Pace & Pace PPLC**: Offers a 10% discount with card. 4513 South Buffalo Street, PO Box 639, Orchard Park 14127. (716) 662-9808. www.paceandpace.com Hours: 9am-5pm or by appointment. Email: edpace@paceandpace.com

**Pope Law Firm, PLLC:** Offers a 25% discount with card. 17 Beresford Court, Suite 5, Williamsville 14221. (716) 634-3320. Hours: Mon-Fri 8am-5pm. www.lawonly.com

**Quarantillo & Truex:** Offers a 15% discount with card. 625 6th Street, Niagara Falls 14301. (716) 285-3475. Hours: Mon-Fri 9-5. www.quarantilloandtruex.com

**Raymond T. Miles, III, Attorney**: Offers a 20% discount with card on all matters EXCEPT: disbursements, filing fees, any out-of-pocket expenses etc. 2777 Sheridan Drive, Suite 204, Tonawanda 14150. (716) 836-5530. Hours: Mon-Fri 9am-5:30pm, Saturday appointments available. **Please note: I do not handle bankruptcies or felony matters.*
***My son is a Captain in the NYS National Guard – I am happy to help!***

**Shaw & Shaw, PC**: Offers a 10% discount with card. 4819 South Park Avenue, Hamburg 14075. (716) 648-3020. Hours: 8:30-5:00pm. www.shawlawpc.com

**Stamm Law Firm:** Offers a 20% discount on billable hours or set fees. Not valid on Medicaid applications or contingent fee cases. Hours: Monday-Friday 8:30am-5pm. www.stammlaw.com

**Williamsville:** 1127 Wehrle Drive, Suite 100, 14221, (716) 631-5767
**Clarence:** 10535 Main Street, 14031, (716) 759-2952

**Susan B. Collins, Attorney:** Offers a 20% discount with card. Cannot be applied to court fees or other disbursements. 735 Union Road, West Seneca 14224. (716) 675-6813. Hours: Mon-Fri 9am-5pm, weekends by appointment. http://susanbcollins.com

**Tupchik Legal Group**: Offers 20% discount with card. 43 Court St., Mezzanine Level, Buffalo 14202 (716) 856-5556. Hours: Mon-Fri 8am-4:30pm.
**Villarini & Henry, LLP**: Offers a 10% discount with card. 16 Main Street, Hamburg 14075. (716) 648-0510. Hours: Mon-Fri 9am-5pm. www.villariniandhenry.com

# Automotive Services

**A & N Enterprises:** Offers a 10% discount with card. 13560 Genesee Street, Alden 14004. (716) 937-9425. Hours: Mon-Fri 8am-6pm, Sat by appointment. www.anenterprise.net

**AAA Western & Central New York:** Offers a 15% discount with card, for rehab driving lessons only. Also, offers a 15% discount on any level of membership, with FREE enrollment (value $15) and FREE second member. Valid with new primary membership activation only. Cannot be combined with other offers. Use promo code: CMILTAN. If already a member, save $10 upon renewal and enrollment in Auto Renew Program. Use promo code: CMILTAR. 100 International Drive, Williamsville 14221. 1-800-836-2582. Hours: 9am-5pm. www.aaa.com/corporate

**Abbott Motors, Inc.:** Offers a 5% discount with card off retailed service work performed at Abbott Motors. 1645 Abbott Road, Lackawanna 14218. (716) 828-1500. Hours: (sales) Mon, Tues & Thurs 9am-8pm, Wed & Fri 9am-6pm, Sat 9am-5pm; (service) Mon-Fri 8am-4:30pm. www.abbottmotors.com

**Amton Auto & Truck:** Offers a 10% discount with card. 4186 Delaware Avenue, Tonawanda 14150. (716) 564-9010. Hours: Monday-Friday 8:00am-5:00pm. www.amtonautoandtruck.com

**Auto World Service:** Offers a 10% discount with card, $10 maximum. 158 Sweeney Street, North Tonawanda 14120. (716) 692-5600. Hours: Mon-Fri 8am-5pm. www.autoworldservice.com

**Avis Rent-A-Car – Orchard Park**: Offers a 10% discount with card. Valid on any car class, based on current rates. 6494 Lake Avenue, Orchard Park. (716) 675-4851. Hours: Mon-Fri 8am-6pm, Sat & Sun 8am-12pm. www.avis.com

**Basil Ford:** Offers a 10% discount on service and parts and $500 off a new Ford vehicle purchase with card. 1540 Walden Avenue, Cheektowaga 14225. (716) 893-1000. Hours: (sales) Mon-Thurs 9am-9pm, Fri 9am-6pm, Sat 9am-5pm, Sun 11am-4pm; (service) Mon-Thurs 7am-7pm, Fri 7am-6pm, Sat 7:30am-5pm, Sun 11am-4pm. www.basilford.com

**Basil Ford of Niagara Falls:** 6980 Niagara Falls Boulevard, Niagara Falls 14304. (716) 693-1400. www.basilfordniagarafalls.com

Offers:

- 10% off parts and pro shop
- 10% off all service maintenance
- $500 Trade Loyalty Certificate
- FREE car wash
- FREE windshield 'chip' repair
- New Owners Clinic with dinner and prizes
- FREE two way shuttle
- Refer a fellow veteran to Sales Department or Body Shop and receive a $200 referral bonus if they make a purchase

**Basil Chevrolet:** 511 Transit Rd., Depew, NY 14043 www.joebasilchevrolet.com

Offers:

- 10% off parts and pro shop
- 10% off all service maintenance
- $500 Trade Loyalty Certificate
- FREE car wash
- FREE windshield 'chip' repair
- New Owners Clinic with dinner and prizes
- FREE two way shuttle
- Refer a fellow veteran to Sales Department or Body Shop and receive a $200 referral bonus if they make a purchase

**Basil Resale:**

**Delaware:** 2677 Delaware Avenue, Buffalo 14216, (716) 877-1500, www.basilresaledelaware.com
**Sheridan:** 4131 Sheridan Drive, Williamsville 14221, (716) 631-0405, www.basilresale.com
**Transit:** 6868 Transit Road, Williamsville 14221, (716) 898-0557, www.basiltransit.com

Offers:

- 10% off parts and pro shop
- 10% off all service maintenance
- $500 Trade Loyalty Certificate
- FREE car wash
- FREE windshield 'chip' repair
- New Owners Clinic with dinner and prizes
- FREE two way shuttle
- Refer a fellow veteran to Sales Department or Body Shop and receive a $200 referral bonus if they make a purchase

**Beach's Motorcycle Adventures**: Offers a 5% discount on any European Tour with card. Does not apply to single room upgrade, large motorcycle surcharge or sports car rental. 2763 West River Road, Grand Island 14072. (716) 773-4960. Hours: Monday-Friday 10:00am-5:00pm www.BMCA.com Email: tours@bmca.com

**Bison Automotive:** Offers $10 off any service with card. 1370 Kenmore Avenue, Buffalo 14216. (716) 873-1193. Hours: Mon-Fri 8-6, Sat 8-2, Sun Closed. www.bisonautomotive.com

**Bob and Don's Automotive:** Offers a 10% discount, on parts and service, with card. Does not apply to tire sales, service or gasoline sales. 2229 Kensington Avenue, Snyder 14226. (716) 839-5335. Hours: Mon-Fri 7:30am-6pm, Sat 8am-12pm. www.facebook.com/BobDonsAutoCare

**Emerling Motors:** Offers a 10% discount on service and parts and $300 off on a pre-owned vehicle purchase. 1% over factory invoice price on new vehicle purchase. 195 West Main Street, Springville 14141. (716) 592-2881. Hours: Mon-Fri 8am-6pm, Sat 8am-4pm. www.bobjohnsonmotors.net

**Brown's Auto Repair & Towing Service**: Offers a 10% discount with card. Not to exceed $100 and not valid on police impound towing. Cannot be used with any other discounts. 899 Kenmore Avenue, Buffalo 14223. Towing: (716) 875-3101, Auto Repair: (716) 875-7030. Hours: Mon-Fri 8-5, Sat 8-12. www.fbrownauto.com

**Brown's Auto Storage:** Offers a 10% discount with card. Not to exceed $100 and cannot be used with any other discounts. Soldiers on active duty time, with the need to store their vehicle long term, may qualify for some assistance depending on rank and branch of service. 2208 Elmwood Avenue, Buffalo 14216. (716) 873-2800. Hours: Mon-Fri 8-5, Sat 8-12. www.brownsautostorage.com

**Bucks Motorsport Inc.**: Offers a 10% discount with card. $250 – $750 off Triumph Motorcycles, $1,000 off Victory motorcycles. 13090 Main Road, Akron. (716) 542-5855. Hours: Tues & Thurs 9am-8pm, Wed & Fri 9am-6pm, Sat 9am-4pm. www.bucksmotorsports.com

**Budget Rent-a-Car of Buffalo:** Offers a 10% discount with card. This is a local discount honored at all five locations in WNY. Use code "VET10" when calling in to make reservation. 3999 Genesee Street, Buffalo 14225. (716) 632-4662. www.budgetbuffalo.com

**Camp Rd. Collision**: Offers a 10% discount on insurance estimate with card. 4831 Camp Road, Hamburg 14075. (716) 648-7572. Hours: Mon-Fri 8am-6pm, Sat 9am-1pm. www.camprdcollision.com

**Carm & Sal's Auto Service:** Offers a 10% discount with card. 1460 Niagara Street, Buffalo 14213. (716) 884-2399. Hours: Mon-Fri 7am-5:30pm, Saturdays by appointment only. Email: starcabinc@aol.com

**Carrero's Performance Plus Automotive:** Offers a 10% discount on parts with card. Also, $19.95 oil change and tire rotation (synthetic and diesel are additional). "Free" NYS Inspection (state fee for sticker will apply.) Not valid with any other discounts. 2617 Kenmore Ave Kenmore 14217. (716) 447-0045. Email: edcarrero@live.com

**Gerber Collison & Glass:** Offers the Defensive Driving Course for $25. Those completing the course are eligible for a 10% reduction in the Comprehensive and Liability portion of their automobile insurance for 3 years or a reduction of points on their driving record. The six-hour driving course is recognized by all insurance companies in New York State.

Veterans can also take advantage of **ONE** of these special offers:

**FREE** Detailing Coupon with any repair over $500
**FREE** Rental Car Upgrade Coupon with any repair over $500
**FREE** Oil Change with any repair over $500
**FREE** Wiper Blades Coupon with any repair over $500

Stop by or call one of the participating Gerber Collision locations listed below for a **FREE estimate**. For more information please call: (716) 834-0466

**Buffalo**: 2643 Delaware Avenue, 14216
**Hamburg**: 5788 Camp Road, 14075
**Wheatfield**: 2441 Niagara Falls Boulevard, 14304

**Casullo's Automotive Service:** Offers two options: 1) a FREE New York State inspection –or – 2) lube, oil and filter change for $24.95 (synthetic and diesel are additional). Not valid with any other discounts. 2783 Elmwood Avenue, Kenmore 14217. (716) 876-3567. www.casullos.com

**Casullo's Truck & Auto Accessories**: Save $10 on a $100 purchase, $20 on a $250 purchase or $50 on a $1,000 purchase. Also, $50 off Spray-In Bed Liner Installation, $25 off Trailer Hitch Installation and Weathertech Floormats for $99.95. Not valid with other discounts, gift certificates or gift card purchases. Some restrictions may apply. 2797 Elmwood Avenue, Kenmore 14217. (716) 876-0916. www.casullos.com

**Certified AutoBrokers Inc.:** Offers a 5% discount with card. Maximum $500 off advertised price. 1693 Grand Island Boulevard, Grand Island 14072. (716) 773-2747. Hours: Mon-Thurs 9am-7pm, Fri-Sat 9am-6pm. www.idrivecertified.com

**Cleve-Hill Auto & Tire:** Offers a 10% discount with card, does not apply to gasoline at Cleveland Drive location in Cheektowaga. Not valid with any other coupons or offers. Hours: Mon-Fri 8am-6pm, Saturday 9am-3pm. www.clevehillauto.com

**Cheektowaga**: 1030 Cleveland Drive, 14225, (716) 634-9789
**Buffalo**: 1050 Main Street, 14209, (716) 884-4041
**Hamburg**: 4660 Camp Road, 14075, (716) 649-2969

**Collision Masters:** Offers a FREE rental car upgrade with insurance claim and FREE loaner car upgrade for non-insurance claim. 555 Pearl Street, Buffalo 14202. (716) 855-2886. Hours: Mon-Fri 8am-5pm, Saturday 8am-12pm. www.collision-masters.com

**Continental Transmission:** Offers a 10% discount with card. Hours: Mon-Fri 8am-6pm, Sat 8am-1pm. www.continentaltransmissionwny.com

**Cheektowaga:** 3814 Union Road, 14225, (716) 683-4872
**West Seneca:** 120 Orchard Park Road, 14224, (716) 828-1121

**Dave's Automotive:** Offers $10 off/per hour labor rate with card. 227 Thorn Avenue, Orchard Park. (716) 662-1467. Hours: Mon-Thurs 8-5, Fri 8-4. www.davesautomotiveorchardpark.com

**Dave Smith Ford**: Offers Ford supplier pricing on new vehicle purchases, $250 off used vehicles, internet pricing, 10% discount on service or parts and 50% off ultimate car wash. Not valid with use of other discounts. 4045 Transit Road, Williamsville 14221. (716) 634-2000. www.davesmithfordonline.com

**David's Star Automotive:** Offers a 10% discount with card. Cannot be combined with any other offer or coupon. 303 Hopkins Street, Buffalo 14220. (716) 824-8595. Hours: Mon-Fri 8am-5pm, Sat 8am-4pm. www.davidsstarauto.com

**Deals on Wheels:** Offers a 10% discount with card, will match or beat anyone's tire prices in Buffalo. 1348 Harlem Road, Cheektowaga 14206. (716) 896-0802. Hours: Thurs-Mon 9am-5pm. www.dealsonwheelsinternational.com

**Delacy Ford, Inc**: Offers a 15% discount with card. We work case by case on auto sales – good for service, parts and accessories only and must show card prior to sale. 3061 Transit Road, Elma 14059. (716) 668-1200. Hours: (Service) Mon-Fri 7am-7pm, Sat 8am-5pm; (Sales) Mon-Fri 9am-9pm, Sat 9am-5pm. www.delacyford.com

**Dockside Maintenance Service:** Offers a 15% discount with card. 3894 Ridge Lea Road, Unit B, Amherst, 14228 (716) 866-1296. Hours: Mon-Fri 8am-6pm.
**Drag-In Automotive Repair & Service Corp.:** Offers a 10% discount with card. Cannot be used on tire purchases or special order parts. 1205 Ridge Road, Lackawanna 14218. (716) 822-2061. Hours: Mon-Fri 8am-6pm, Sat 8am-3pm. www.drag-inautomotive.com

**Dunn Tire**: Offers 5% off name brand tires and 10% off alignment. Airport Commerce Park, 475 Cayuga Road, Buffalo 14225. (716) 601-0034. Hours: vary by site (31 locations participate). www.dunntire.com

**E & M Auto Sales:** Offers a 10% discount with card. 540 Tonawanda Street, Buffalo 14207. (716) 362-8954. Hours: Mon-Fri 9am-5pm, Sat 9am-3pm. Email: Eddie.Musleh@gmail.com

**East Aurora Napa:** Offers a 10% discount with card. Cannot be combined with other discounts or sale items. 583 Olean Road, East Aurora 14052. (716) 652-1507. Hours: Mon-Fri 7:30am-6pm, Sat 7:30am-4pm, Sun 10am-2pm. www.napaonline.com

**Eastwood Services Inc.**: Offers a 5% discount with card. 601 Two Rod Road, Marilla 14102. (716) 652-6258. Hours: Mon-Fri 8:30-5:30, Saturday by appointment. www.eastwoodservices.net

**Eden Truck & Auto Supply:** Offers a 15% discount with card. Excludes special promotions, sale items, diagnostic and shop equipment. 8082 North Main Street, Eden 14057. (716) 992-4378. Hours: Mon-Fri 8am-6pm, Sat 8am-3pm, Sun 9am-1pm. www.napaonline.com

**Emerling Chrysler Dodge Jeep Ram:** Offers a 10% discount on service and parts, $300 discount on a pre-owned vehicle purchase and 1% over Factory Invoice Price on a new vehicle purchase. 195 West Main Street, Springville 14141. (716) 592-2881. www.emerlingchryslerdodgejeepram.com

**Falkner's Auto:** Offers a 15% discount with card, excludes tires and dealer parts. 2671 Seneca Street, West Seneca 14224. (716) 825-2261. Hours: Mon-Fri 8am-5pm. www.falknersauto.com

**Fisher Autoparts**: Offers a 10% discount with card on automotive and collision supplies. For veteran only, must present card in person. 1635 Elmwood Avenue, Buffalo 14207. (716) 877-2458. Hours: Mon-Fri 8am-5pm, Sat 8am-3pm. www.fisherautoparts.com

**Fleet Maintenance, Inc:** Offers 10% discount. 67 Ransier Dr, West Seneca 14224. (716) 675-9220. Hours: Mon-Fri 7am-12:30am, Sat 8am-4:30pm. www.fmibuffalo.com

**Four M Sales, Inc.:** Offers a 10% discount, labor only, on any vehicle service with card. 3080 Main Street, Buffalo 14214. (716) 835-8245. Hours: Mon-Fri 8am-5:30pm. www.fourmsales.com

**Gene Webber Wholesale:** Offers a 10% discount with card. 3715 Walden Avenue, Lancaster 14086. (716) 685-9708. Hours: Mon, Tues & Thurs 9am-7pm, Wed & Fri 9am-5:30pm, Sat 9am-3pm. www.genewebberwholesale.com

**Goodyear Auto Service Center:** Offers a 10% discount with card at nine locations, includes any service and tires. www.goodyearautoservice.com

1355 Main Street, 14209, (716) 884-6331
**Amherst**: 7128 Transit Road, 14221, (716) 634-9600
**Tonawanda**: 1280 Niagara Falls Boulevard, 14150, (716) 837-8720
**West Seneca**: 300 Orchard Park Road, 14224, (716) 826-2052
**Kenmore**: 1795 Sheridan Drive, 14223, (716) 873-1400
**East Aurora**: 123 Grey Street, 14052, (716) 652-7030
**Hamburg**: 5566 Camp Road, 14075, (716) 649-4755

**Hamburg Camp Auto Sales:** Offers $55/hour labor rate for mechanical work and free oil changes on Veterans Day and Flag Day. $200 off any vehicle purchase. 10807 Main Street

North Collins, NY 14111. (716)-337-0077. Hours: Monday-Friday 8:00-5:00pm, Saturday-Sunday 8:00am-3:00pm

**Hamburg Honda:** Offers a 15% discount on parts and accessories with card. Not valid on units or service. 5133 Camp Road, Hamburg 14075. (716) 649-7669. Hours: Mon, Tues & Fri 10am-6pm, Wed & Sat 10am-4pm, Thurs 10am-8pm. www.hamburghonda.com

**Hammond Auto Repair Service Inc.:** Offers a 10% discount with card. 528 Grant Street, Buffalo 14213. (716) 883-2482. Hours: Mon-Fri 9am-5pm. www.facebook.com/hammondauto

**Hubert's Auto Service:** Offers a 10% discount with card. 3754 Harlem Road, Buffalo 14215. (716) 835-2987. Hours: Mon-Fri 8am-5pm. www.hubertsautoservice.com

**Ian's Towing and Repair:** 20% discount with card. P.O. Box 2086, Blasdell 14219. (716)-472-7897. Always available.

**IN Collision & Auto Repair**: Offers a 10% discount with card, on labor performed on your vehicle. Please present your card to the service advisor at the front desk. 74 Skillen Street, Buffalo 14207. (716) 876-0421. Hours: Mon-Fri 8am-5pm. www.incollisioninc.com

**Joe Basil Chevrolet**: 5111 Transit Road, Depew 14043. (716) 683-6300. www.joebasilchevrolet.com

Offers:

- 10% off parts and pro shop
- 10% off all service maintenance
- $500 Trade Loyalty Certificate
- $100 donation to military branch of choice
- FREE car wash
- FREE windshield 'chip' repair
- New Owners Clinic with dinner and prizes
- FREE two way shuttle
- Refer a fellow veteran to Sales Department or Body Shop and receive a $200 referral bonus if they make a purchase

**Joe Kennedy's Auto Care USA:** Offers a 20% discount with card. 325 South Elmwood Avenue, Buffalo 14201. (716) 855-2833. Hours: Mon-Fri 6am-4pm.

**Joe Walter Auto**: Offers a 10% discount with card. 889 East Robinson Road, North Tonawanda 14120. (716) 693-1110. Hours: Mon-Fri 7am-4pm. www.joewalterautoinc.com

**Joe's Auto Service**: Offers $20 off any service over $30 with card. 3756 Lakeview Road, Hamburg 14075. (716) 646-1009. Hours: Mon-Sat 7am-7pm. www.joesauto.com

**John Paschen Servicenter:** Offers a 10% discount with card, excludes New York State inspections. 401 Kenmore Avenue, Town of Tonawanda 14223. (716) 833-8330. Hours: Mon-Fri 7am-5pm. Email: Paschens@hotmail.com

**Johnny's Detailing: Auto detailing**, Offers a 15% discount with card. Veteran owned. 3294 Seneca Street Apt 1, West Seneca, NY 14224. (716)803-4042. Hours: Mon – Sat 9am- 6pm. Bulmon34@gmail.com

**Keller Chevrolet:** Offers a 10% discount on parts and service with card. 3600 Genesee Street, Cheektowaga 14225. (716) 633-5000. Hours: Mon, Tues & Thurs 8am-8pm, Wed & Fri 8am-6pm, Sat 8am-5pm. www.kellerchevrolet.com

**L.A. Automotive Sales:** Offers a 10% discount on all service work. 1271 Abbott Road, Lackawanna 14218. (716) 824-4212. Hours: Mon-Fri 8:30am-6pm, Sat 8:30am-3pm. www.la-auto.com

**Marks Auto Parts**: Offers a 10% discount with card. 1970 William Street, Buffalo 14206. (716) 896-1616. Hours: Mon-Fri 8am-5pm, Sat 9am-2pm, Closed Sunday. www.marksautoparts.com

**Meineke Car Care #520**: Offers a 15% discount with card and 10% off on tires, oil change and batteries. 3955 Harlem Road, Amherst 14226. (716) 839-9023. Hours: Mon-Fri 8-6pm, Sat 8-3pm. www.meineke.com/store/amherst-520

**Monro Muffler/Brake & Service**: Offers a 10% discount with card. www.monro.com

**West Seneca**: 1910 Ridge Road, 14224, (716) 674-2450, Hours: Sunday 9am-5pm, Mon-Fri 7:30am-7:00pm, Saturday 7:30am-6pm.
**North Tonawanda**: 575 Erie Street, 14120, (716) 692-0243, Hours: Mon-Fri 7:30-7, Sat 7:30-6, Closed Sunday.

**Monro Muffler/Brake & Service:** Offers a 15% discount with card, excludes sale items. 2955 Main Street, Buffalo 14214. (716) 836-0500. Hours: Mon-Fri 7:30am-7pm, Sat 7:30am-6pm, Sunday 9am-5pm. www.monro.com

**Monro Brakes/Tires:** Offers a 20% discount with card. Cannot be combined with any other offer. 155 French Road, Cheektowaga 14227. (716) 656-9793. Hours: Mon-Fri 7:30am-7pm, Saturday 7:30am-6pm. www.monro.com

**Mr. Fox Tire Co.**: Offers a 10% discount with card. 1035 William Street, Buffalo 14206. (716) 856-1696. Hours: Mon, Tues, Thurs & Fri 8am-5:30pm, Wed 8am-6:30pm, Sat 8am-4pm, Sun 8am-1pm. Service Depot: Mon-Fri 8-5, Sat 8-4. www.foxtire.com

**Newton's Car Care:** Offers a 20% discount with card. 5767 Genesee Street, Lancaster 14086. (716) 683-4369. Hours: Mon-Fri 9am-6pm. Email: newtonscarcare@gmail.com

**Nuchereno Auto, Inc.:** Offers a 10% discount with card. 1021 Tonawanda Street, Buffalo 14207. (716) 873-6967. Hours: Mon-Fri 8am-5pm. www.nucherenoauto.com

**Orchard Park Collision, Inc.:** Offers a 10% discount with card. Cannot be combined with other offers. 4154 South Taylor Road, Orchard Park 14127. (716) 662-2127. Hours: Mon-Fri 8am-4:30pm. www.orchardparkcollision.com

**Park Ridge Auto Care**: Offers a 10% discount on all services with card, not available on tires. Cannot be combined with other discounts. 1740 Union Road, West Seneca 14224. (716) 675-7194. Hours: Mon-Thurs 8am-5pm, Fri 8am-2pm, Sat. by appointment only. www.parkridgeautocare.com

**Pat Forsha Truck and Auto Collision, Inc.:** Offers a 15% discount with card. 2716 Kenmore Avenue, Tonawanda 14150. (716) 874-7582. Hours: Mon-Fri 7am-4:30pm, Sat 7am-11am.

**Phil's Quality Auto Service:** Offers a 10% discount, on auto repairs, with card. Not valid on oil changes. 3675 Clinton Street, West Seneca 14224. (716) 674-8110. Hours: Mon-Fri 8am-4pm. www.philsquality.com

**Pier Propeller Inc.**: Offers a 15% discount on propeller repair and 10% off new purchases. 4444 River Road, Tonawanda 14150. (716) 875-1777. Hours: 9am-5pm. Email: Propprincess09@aol.com

**Premier Car Care:** Offers a 10% discount with card. 1171 Niagara Falls Boulevard, Amherst 14226. (716) 837-4100. Hours: Mon-Thurs 8am-6pm, Fri 8am-5pm, Sat 8am-12pm. www.premiercarcarewny.com

**Redline Rentals of Buffalo:** Offers a 10% discount on any car rental with card. 326 Hinman Avenue, Buffalo 14216. (716) 256-1777. Hours: 24/7. www.redlinerentalsbuffalo.com

**Robert Basil Buick, GMC, Cadillac:** 3475 Southwestern Boulevard, Orchard Park 14127. (716) 667-2000. www.robertbasilcars.com

Offers:

- 10% off parts and pro shop
- 10% off all service maintenance
- $500 Trade Loyalty Certificate
- $100 donation to military branch of choice
- FREE car wash
- FREE windshield 'chip' repair
- New Owners Clinic with dinner and prizes
- FREE two way shuttle
- Refer a fellow veteran to Sales Department or Body Shop and receive a $200 referral bonus if they make a purchase

**Russo's'Auto Services:** Offers a 10% discount on labor with card. Does not include sales on parts. Labor discount does not apply to oil changes, tire rotations or New York State inspections. 198 Oak Street, Buffalo 14202. (716) 855-0490. www.russosauto.com

**S & S Auto Body:** Offers a 10% discount with card. 321 Englewood Avenue, Tonawanda 14223. (716) 834-0183. Hours: Mon-Fri 8am-6pm. www.ssautobody.com

**S&S Auto Body of Clarence, Inc:** Offers a 15% discount with card. 9727 County Road, Clarence 14032. (716) 741-1480. Hours: Mon-Fri 8am-6pm. www.ssautobodyclarence.com

**Schmidt's Collision and Glass:** Offers a 10% discount with card, not to exceed $250. 4800 Broadway, Depew 14043. (716) 684-2200. Hours: Mon-Fri 8am-5pm, Sat 8am-12pm, Closed Sunday. www.schmidtsautobody.com

**Scott's of West Seneca**: Offers a 10% discount with card. 3760 Seneca Street, West Seneca 14224. (716) 674-1622. Hours: Mon-Fri 8am-5pm. www.scottsofwestseneca.com

**Scruggs Automotive Elma**: Offers 10% off, free shuttle service, Coffee and refreshments, comfortable waiting area. 2 year, 24,000 mile nationwide warranty. M-F 8:30 - –:00 www.scruggsautoelma.com Two Locations:
Elma 716-652-2424
Williamsville 716-565-5625

**Sullivan's Garage:** Offers a 15% discount with card. 227 Ontario Street, Buffalo 14207. (716) 877-2258. Hours: Mon-Fri 8am-5pm. www.sullivansgarageny.com

**Sweeney's Garage:** Offers a 10% discount with card. 424 Niagara Falls Boulevard, Buffalo 14223. (716) 832-0648. Hours: Mon-Fri 8am-5pm. www.sweeneysgarage.com

**Tick-Tock Towing/Recovery:** Offers a 15% discount with card. Does not include police, AAA or major motor clubs. 1526 Eden-Evans Center Road, Angola 14006. (716) 549-1477. Store Hours: 8:00am-4:00pm, Sunday Closed, Towing/Service: 24/7. Email: ticktocktowingny@aol.com

**TJ Hirsch Enterprises:** Offers a 15% discount with card. Certain restrictions or limitations may apply. Cannot be combined with any other offers or discounts. 1641 North French Road, Getzville 14068. (716) 810-9219. Hours: Mon-Fri 9-5 and by appointment, Sat by appointment, Sunday Closed. www.tjhirschenterprises.com

**T-N-T Express Lube:** Offers 10% discount with card.

**West Seneca:** 795 Center Rd. West Seneca, NY 14224. (716) 674-3434. Hours: Mon-Fri 8-6:50 Sat 8-4:50.

**East Aurora:** 635 Main St. East Aurora, NY 14052. (716) 652-0170. Hours Mon-Fri 8-6:50 Sat 8-4:50.

**Tom's Car & Truck Repair:** Offers a 10% discount with card. 800 Kensington Avenue, Buffalo 14215. (716) 837-7817. Hours: Mon-Fri 7am-3pm.

**Tony's Roadside Service:** Offers a 10% discount with card. 721 Bullis Road, Elma 14059. (716) 675-0070. Hours: Mon-Fri 8-4:30. www.tonysroadsideservice.com

**Tony's'Small Engine Repair:** Offers 5% discount on any repair to all veterans who display the Thank-A-Vet card. 716-228-7822. 1167 Dackus Rd Derby 14047

**Total Automotive:** Offers a 10% discount with card. 2183 Sheridan Drive, Tonawanda 14223. (716) 834-2296. Hours: Mon-Fri 8am-5:30pm, Sat 8am-4pm. www.totalautomotivewny.com

**Towne Automotive Group:** Offers a FREE NYS inspection with 10% off any necessary service or repair. Does not apply to tires. Maximum discount $100 and cannot be combined with any other discount or promotions. www.towneauto.com

**Orchard Park**: 3535 Southwestern Boulevard, 14127
**Hamburg**: 5130 Camp Road, 14075
**Williamsville**: 8215 Main Street, 14221

**Town Tire & Service Center LTD.:** Offers a 15% discount on parts & labor and 5% discount on tires. 905 Kenmore Avenue, Buffalo 14223. (716) 876-3798. Hours: Mon-Fri 8:30am-5:30pm, Sat 8:30am-2pm. www.towntireservice.com

**Ultimate Auto Service:** Offers a 10% discount with card. 2151 Niagara Street, Buffalo 14207. (716) 875-3368. Hours: 8am-5pm. www.ultimateautoservice.net

**University Car Care:** Offers a 10% discount with card, up to $25, excludes new tires and advertised specials. 3931 Main Street, Amherst 14226. (716) 832-2273. Hours: Mon-Fri 8am-5pm. www.unicarcare.cabbom

**Valvoline Instant Oil Change:** Offers a 20% discount with card. Not valid with any other offer. Hours: Mon-Fri 8:30am-10pm Sat 8:30am-9pm. www.vioc.com

**Voz Cycle City:** Offers a 10% discount with card. 3287 Niagara Falls Boulevard, North Tonawanda 14120. (716) 260-1180. Hours: Mon, Tues, Wed & Fri 10am-5pm, Thurs 10am-7pm, Sat 10am-2pm. www.facebook.com/pages/vozcyclecitycom/261866806598

**VW of Orchard Park:** 10% off service and parts, with card. 3524 Southwestern Boulevard, Orchard Park. (716) 662-5500. Hours: Mon., Wed., Fri., 9:00am-9:00pm, Tues. &Thurs. 9:00am-6:00pm, Sat. 9:00am-5:00pm www.vwoforchardpark.com

**Walt's Garage of Kenmore**: Offers a 10% discount with card, does not include tires. 2575 Elmwood Avenue, Kenmore 14217. (716) 876-1330. Hours: Mon-Fri 7:30am-5pm. www.waltsgarage.com

**West Herr Automotive Group**: Offers a 15% discount on all parts and service at every West Herr location. Cannot be combined with any other offers. Discount is non-transferrable. No cash value. Valid through December 31, 2017. Must show photo ID card at the time of write-up. www.westherr.com

**West Seneca Auto Repair & Car Sales:** Offers a 10% discount on all car repairs with card, excludes car sales. 745 Mineral Springs Road, West Seneca 14224. (716) 825-5869. Hours: Mon-Fri 8am-5pm.

**WheelFind Automobile Repair & Towing:** Offers a 10% discount with card, excludes oil changes and tire repair. 1765 Grand Island Boulevard, Grand Island 14072. (716) 775-0728. Hours: Mon-Fri 8am-6pm. Email: wheelfind01@aol.com

**Wilde Art & Tint By Rick:** Offers a 15% discount with card. Good for 15% off any vinyl graphics or window tint job over $100. 63 Central Avenue, Lancaster 14086. (716) 681-4849. Hours: Mon-Fri 9am-5pm. www.wildeart.com

**Wetzel's Service Corporation:** Offers a 10% discount on service and repairs with card. Not to exceed $100. NYS inspections not included, offer not valid with any other discount or gift card purchase. 1105 Wehrle Drive, Williamsville 14221. (716) 633-5224. Hours: Mon-Fri 8am-6pm. www.wetzelservice.com

**Wholesale Transmission Complete Auto & Truck Repair:** Offers a 10% discount on total invoice, parts and labor only, with card. Cannot be combined with any other coupons. 4238 Walden Avenue, Lancaster 14086. (716) 681-6562. Hours: Mon-Fri 8am-4:30pm. www.wholesaletransmissionwny.com

**Your Choice Auto Sales:** Offers 5% off listed window prices. 533 River Rd. North Tonawanda, NY 14120. (716) 692-2060. Hours: Mon-Fri 9:30am-5pm, Saturday & Sunday by appointment. Email: ycas2017@gmail.com www.yourchoiceautosalesnt.com

# Cleaning Services

**Air Duct Cleaning by Quinn's:** Offers a 15% discount with card. Cannot be combined with any other offer. 485 Brookwood Drive, Hamburg 14075. (716) 649-3555. Hours: Mon-Sat 9am-9pm. www.quinnscarpetcleaning.com

**Aladdin Cleaners:** Offers a 10% discount on dry cleaning and laundry service with card. Does not apply to leather or repairs. 691 Millersport Highway Amherst 14226 (716) 688-2322. Hours: Mon-Fri 7am-6pm, Sat 8:30am-3pm. www.aladdinvcleaners.com

**BLACK HAT CHIMNEY & FIREPLACE, INC**.: 10% off with card. 20% off any service on a gas unit or a chimney cleaning. 3155 Seneca S, West Seneca 14224 (716-674-0367). Hours: 8:00AM - – :00PM. 8:00-4:00 on Saturdays. www.blackhatchimney.com

**Bryant Street Laundry:** Offers a 25% discount (.67 cents per pound for drop-off wash & fold service) with card. 304 Bryant Street, Buffalo 14222. (716) 939-3131. Hours: Mon-Fri 8am-10pm, Sat & Sun 7:30am-10pm (*last wash 9pm). www.bryantstreetlaundry.org

**Buffalo Exterminating:** Offers a 10% discount with card, off residential service. 3636 North Buffalo Street, Orchard Park. (716) 662-4000. Hours: Mon-Fri 8am-5pm. www.buffaloexterminating.com

**Buffalo Grave Tenders:** Offers 25% off all services. Call 716-515-5644 Visit www.buffalogravetenders.com

**City Clean Laundry:** Offers a 10% discount with card. 202 Military Road, Buffalo 14207. (716) 316-8172. Email: jrnash@citycleanlaundry.com www.citycleanlaundry.com

**Clean & Brite Carpet and Upholstery Cleaning:** Offers a 15% discount with card. (716) 759-6458. Hours: Mon-Fri 9-5. Email: rain716@aol.com

**Clear Choice Cleaning Services:** Offers a 25% discount on any carpet cleaning with card. Will quote 10-25% discounted price on: upholstery, tile, grout and wood floor cleaning as well as commercial work and emergency flood response, cleanup and drying. 950A Union Road, West Seneca 14224. (716) 827-8484. Hours: 24/7. www.buffalocarpets.com

**Combat Plumbing LLC:** Offers 15% discount (cannot be combined with other promotions or offers). 8605 Larch St Angola, NY 14006. (716)226-1520. Monday-Friday 7am-5pm, 24 emergency services. www.combatplumbingllc.com Email: kate@combatplumbingllc.com

**Colvin Cleaners Inc.**: Offers a 10% discount with card. 2375 Elmwood Avenue, Kenmore 14217. (716) 873-2952. Hours: Mon-Fri 7am-8pm, Sat 8am-8pm, Sun 11am-4pm. www.colvincleaners.com

**Dobmeier Janitorial Supplies:** Offers a 25% discount on non-sale items with card. 354 Englewood Avenue, Buffalo 14223. (716) 833-2005. Hours: Mon-Fri 8am-4:30pm. www.dobmeierjanitorialsupplies.com

**F & H Cleaning Services**: Offers a 15% discount with card. 120 Dean Road, Depew 14043. (716) 444-1567. Hours: Any.

**Gi-Ro Dry Cleaners, Inc.:** Offers a 10% discount at their seven locations. Not valid with any other offers. Must show discount card at time of drop off. (716) 625-6313. www.girodrycleaners.com

**Lockport**: 6111 South Transit Road, 14094
280 South Transit Road, 14094
**Williamsville**: Evans Sheridan Plaza, 450 Evans Street, 14221
Hopkins Square Plaza, 1610 Hopkins Road, 14221
**Tonawanda:** 2843 Sheridan Drive Tonawanda 14150
**East Amherst**: Transit Casey Plaza, 9344 Transit Road, 14051
Transit Valley Plaza, 5847 Transit Road, 14051

**Hazman – *Hazardous Waste Management for Your Home & Business***: Offers a 15% discount with card. 177 Wales Avenue, Tonawanda 14150. (716) 998-8073. Hours: Mon-Fri 8am-4pm, after hours & Saturday appointment available by request. www.hazmanusa.com

**Hobson's One Hour Dry Cleaning:** Offers a 10% discount, on dry cleaning only, with card. 874 East Delavan Avenue, Buffalo 14215. (716) 891-8298. Hours: Mon-Sat 8am-6pm, Closed Sunday.

**Integrity Cleaning:** Offers a 15% discount with card. 79 Norwood Drive, West Seneca 14224. (716) 440-0901. Hours: 9am-5pm. www.integrity-help.com

**JDog Junk Removal and Hauling Buffalo-South:** Offers 10% off Services. M-F 0800 to 2100 Special apt on weekends and after hours 716-450-8798 www.jdog.com/buffalo-south

**Let's Get Organized:** Offers a 20% discount on hourly rate for residential organizing services with card, not valid on products. 8545 Nottingham Terrace, Williamsville 14221. (716) 908-7507. Call for an appointment. www.lgowny.com

**Massaro Cleaners**: Offers a 10% discount with card. (716) 759-6412. www.massarocleaners.com
**Clarence**: 10611 Main Street, 14031 Hours: Mon, Wed, Fri 8:00am-6:00pm
**Cheektowaga**: 3761 Harlem Road, 14225 Hours: Mon-Fri 8:00am-6:00pm, Sat 9:00am-3:00pm

**Master Rug Cleaners**: Offers a 20% discount on in-home cleaning, $75 minimum, with card. 4267 Delaware Avenue, Tonawanda 14150. Hours: Mon-Fri 8:30am-4:30pm, Sat 9am-1pm. 716-692-7676 www.buffalonycarpet.com

**Merry Maids Southtowns NY**: Offers a 15% discount with card. Not valid with any other promotion, discount or coupon. 227 Thorn Ave, Orchard Park. (716) 662-7800. Hours: Mon-Fri 7am-5pm. www.local.merrymaids.com/4413

**Quinn's Rug & Upholstery Cleaning:** Offers a 15% discount with card. Cannot be combined with any other offer. 485 Brookwood Drive, Hamburg 14075. (716) 649-3555. Hours: Mon-Sat 9am-9pm. www.quinnscarpetcleaning.com

**Rocky's Cleaners**: Offers a 15% discount, on dry cleaning only, with card. 780 Harlem Road, West Seneca 14224. (716) 823-3529. Hours: Mon-Fri 7am-7pm, Sat 8am-2pm.

**Scottsdale Distributing:** Offers a 10% discount with card. 2460 Seneca Street, West Seneca 14210. (716) 854-0252. Hours: Mon-Fri 8:30am-5pm.
Email: scottsdaleinc@aol.com

**Sparkle Dry Cleaners:** Offers a 25% discount on dry cleaning with card. Hours: Mon-Fri 7:30am-6:30pm, Sat 8am-5pm.

**East Aurora**: 152 Grey Street, 14052 (716) 652-8040
**Amherst**: 1259 Eggert Road, 14226, (716) 836-3595

**Strategic Cleaning by Anne:** Offers a 10% discount with card, minimum 2 hours service. Home must be located in Amherst or Clarence. (716) 725-5568. Hours: Mon-Fri 9am-3pm

**Top Soil WNY:** Offers a 10% discount with card. 4240 Schreiber Dr, Eden 14057. Everyday 8 am-7 pm. (716) 992-4332. www.topsoilwny.com

**Urban Valet Dry Cleaners**: Offers a 10% discount with card. Not valid on laundered business shirts. www.myurbanvalet.com

There are 3 locations call (716) 885-4351 and choose extension:
**Hamburg**, 106 Evans Street – ext. 105
**Buffalo**, 620 Elmwood Avenue – ext. 101
**Orchard Park**, 4081 North Buffalo Road – ext. 106

**Vara's Dry Cleaning:** Offers a 10% discount with card. Excludes wedding gowns, leathers and suedes. www.varasdrycleaning.com

**Hamburg**: 4245 Clark Street, 14075, (716) 649-5411, Hours: Mon-Fri 7-7, Sat 8-4
**Orchard Park**: S4933 Ellicott Road, 14127, (716) 662-4298, Hours: Mon-Fri 7-7, Sat 8-4
**West Seneca**: 1028 Union Road, 14224, (716) 712-0161, Hours: Mon-Fri 9-7, Sat 9-4
**Eden**: 8633 S. Main Street, 14057, (716) 992-3937, Hours: Mon-Fri 7-6, Sat 9-3

**Veteran Cleaning For You:** offers 10% discount with card. 30 Wyoming Ave Buffalo, NY 14215. (774) 274-6682.

**South Park Laundry:** Offers a 15% discount, on dry cleaning only, with card. 4281 South Park Avenue, Blasdell 14219. (716) 435-7663. Hours: Mon-Sun 7am-9pm. www.facebook.com/southparklaundry

**Wesselmann Dry Cleaners:** Offers a 20% discount with card. 564 Colvin Avenue, Buffalo 14216. (716) 875-3141. Hours: Mon-Fri 7am-7pm, Sat 7:30am-5pm. www.wesselmanncleaners.com

**X-Press Cleaners:** Offers a 10% discount with card. Does not apply to alterations, repairs or sewing. 2295 Grand Island Boulevard, Grand Island 14072. Hours: Mon-Fri 7am-7pm, Sat 9am-4pm, Closed Sunday. www.xpresscleaners.com

# Daycare

**The Creative Play Learning Center:** Offers a 10% discount with card with signed agreement. 647 Dodge Road, Getzville 14068. (716) 689-9800. Hours: Mon-Fri 6am-6pm. www.creativeplaylearning.com

**Just for Kids School Age Programs:** Offers a 10% discount with card. May not be combined with other discounts or offers. 6265 Sheridan Drive, Suite 106, Williamsville 14221. (716) 639-8500. Hours: (before school) 7am-9am, (after school program) 2-6pm, (summer camp) 7am-6pm. www.justforkidsonline.org

**Kids' Kastle Early Learning Center:** Offers a 10% discount with card. Cannot be combined with other offers or coupons. 7008 Erie Road, Derby 14047. (716) 947-5052. Hours: 6:30am-6pm. www.facebook.com/Kids-Kastle-Early-Learning-Center-112119338799612

**The Learning Garden West:** Offers a 10% discount with card. 2655 Wehrle Drive, Williamsville 14221. (716) 565-5437. Hours: 6:30am-6pm. www.thelearninggarden.com

**Little Angels Day Care Center:** Offers a 10% discount for a veteran's child or spouse with veteran's child. 2645 Harlem Street, Cheektowaga 14225. (716) 631-1166. Hours: 6:30am-6pm. www.littleangelsdc.com

- **Mary's Little Lambs Inc.**: Offers a 15% discount with card, includes veteran's family. 377 Kensington Ave Buffalo 14214. (716) 725-0501. Hours: Mon-Fri 6am-6pm.

**Mount St. Mary Day Care:** Offers a 15% discount with card. 855 Englewood Avenue, Tonawanda 14223. (716) 877-3464. Hours: Mon-Fri 6:30am-6pm. www.msmdaycare.org

**Smarty Pants Childcare**: Offers a 10% discount and no enrollment fee with card. Cannot be combined with any other discount. 4390 Quinby Drive, Hamburg 14075. (716) 649-0499. www.smartypantskiddos.com

**Southwestern Day Care Center:** Waives $45 registration fee with card. 3210 Southwestern Boulevard, Orchard Park 14127. (716) 675-0019. Hours: Mon-Fri 6:30am-6pm. www.southwesterndaycare.org

**St. John's Community Preschool:** Waives registration fee with card. 3512 Clinton Street, West Seneca 14224. (716) 668-3584. Hours: Mon-Fri 9-11:30am or 12:30-3pm. www.saintjohnsws.org

# Education

**Academic Support:** Offers Free Tutoring for Veterans. (does not apply to family members) Call 716-432-4880. Meeting can be at the library or convient fast food location between 8am-6pm.

**Cardinal Learning Center of WNY:** Offers a 15% discount on all courses with card. Also, combat vets will receive an additional 10% discount. 2597 Pleasant Avenue, Lake View 14085. (716) 649-4381. Hours: Mon-Fri 8am-4:30pm. www.cardinalhomeinspections.com/wp/

**Dawn Learning Center:** Offers a 20% discount with card. 4027 Bailey Avenue, Amherst 14226. (716) 810-0090. Hours: 9am-4:30pm.

**East Aurora Community Nursery, Inc.:** Offers a 10% discount with card. May not be used with any other discount or subsidy. 606 Girard Avenue, East Aurora 14052. (716) 652-9449. Hours: Mon-Fri 6:30am-6pm. www.eacnchildcare.com

**H&R Block:** Offers a 100% scholarship to take the Income Tax Course. 8016 Transit Road, Buffalo 14221. (716) 565-9140. www.hrblock.com

**Huntington Learning Center**: Offers $75 off initial evaluations with card. 1-800-CAN-LEARN. Hours: Mon-Thurs 10am-8pm, Sat 9am-2pm. www.huntingtonhelps.com

**Williamsville**: 5838 Main Street, 14221
**Orchard Park**: 3071 Union Road, 14127
**Kenmore**: 3086 Delaware Avenue, 14217

**Mary DeRemer, Ph.D.** – *Biochemistry, Chemistry, Pathology, Anatomy, Statistics, Algebra/Trig Tutoring*: Offers a 75% discount with card. $15 for 1-on-1 tutoring for two-hour session/week. Any high school/GED science or math course, or college courses in biology, physiology, genetics, physics etc. Call (716) 432-4880 for appointment.

**Medaille College – Office of Veterans & Military Affairs**: Offers a Veterans Education Tuition Scholarship (VETS), valued up to $10,000, for honorably discharged veterans. The scholarship is available for any associate, bachelor's or master's degree offered in the Adult & Graduate Education division. 30 Wilson Drive, Williamsville 14221. (716) 932-2542. Hours: Mon-Fri 9am-5pm. www.medaille.edu Email: military@medaille.edu

**Modern Charm Schools**: Offers $100 off the Teen Girl Program (ages 12-17) and $10 off the Boys & Girls Kids Program (ages 7-11) with card. 10225 Main Street, Clarence 14031. (716) 498-8888. www.moderncharmschools.com

**Ms. Jean's Child Care:** Offers a 10% discount on veteran's first child enrolled with card. 5155 Crittenden Road, Akron 14001. (716) 542-5707. Hours: Mon-Fri 6:30am-6pm. www.msjeanschildcare.com

**Peace Officer Training Academy:** Offers a 10% discount on NY State Security Guard License (unarmed & armed) classes, specialized training for Law Enforcement Officers requiring Peace Officer certification and HR 218 pistol qualification. Also includes firearms, pepper spray and handcuffing classes. 2180 Elmwood Avenue, Buffalo 14216. (716) 545-6269. www.peaceofficeracademy.com

**Rolly Pollies of Western New York**: Offers a 10% discount on a 9-week gym session. Classes must be scheduled in advance, not combined with any other offers. www.rpwny.com

**East Amherst**: 9630 Transit Road, Suite 100, 14051, (716) 689-6151
**Orchard Park**: 4058 North Buffalo Road, 14127, (716) 662-7424

**Roots of the Future Montessori:** Offers a 10% discount with card. 8970 Main Street, Clarence 14031. (716) 545-8048. Hours: Mon-Fri 8:30am-11:30. www.rootsofthefuture.com

**Sail Buffalo:** Offers a 10% discount with card. 2 Fuhrmann Boulevard, Buffalo 14203. (716) 432-6589. Hours: 9am-8pm. www.sail-buffalo.com

**Southtowns Catholic School:** Offers FREE registration with card. Registration fee will be waived for any veteran whose children enter Kindergarten through Grade 8. 2052 Lakeview Road, Lake View 14085. (716) 627-5011. www.southtownscatholic.org

**SUNY Empire State College**: Offers free pre-application advising and unofficial review prior college and military transcripts. Many fees are waived for veterans, including $50 orientation (application) fee. 2875 Union Road, Cheektowaga 14227. (716) 686-7833. www.esc.edu/military

**Tutor Doctor:** Offers a 10% discount on 1-on-1 in-home tutoring with card. (716) 994-7403. www.tutordoctorwny.com

# Electronics

**A PC Clinic Computer Services and Sales:** Offers a 10% off discount with card. 3623 Eggert Rd, Orchard Park 14127. (716) 508-8251. Hours: Mon: 11am-3pm, Tues-Thurs: 10am-5pm, Fri: 11am-5pm, Sat: 11am-2pm. www.apcclinic.com

**Batteries Plus Bulbs:** Offers 10% off. Cannot be combined with any other discounts. Additional military discounts and offers are available in store only! Monday - –aturday 8:00 AM - –:00 PM, Sunday 10:00 AM - –:00 PM 3322 Sheridan Drive Amherst, NY 716-427-5454

**Buffalo ReuseIT**: Offers a 15% discount with card. 255 Great Arrow Avenue, Suite 216B. (716) 240-0867. Hours: 10am-4pm. www.buffaloreuseit.org

**Buffalo Tech Consulting:** Offers a 10% discount with card. Veteran-owned businesses receive a FREE consultation and 10% off web design services. PO Box 273, Buffalo 14240. (716) 249-4454. Hours: Mon- Fri 8am- 4pm. www.buffalotechconsulting.com

**Business Technology LLC:** Offers a 10% discount with card. 310 Buffalo Road, East Aurora 14052. (716) 655-0163. Hours: Mon-Fri 9am-5:30pm, Sat 10am-2pm. Email: wmcafoos@btbuffalo.com

**Computer Connections:** Offers a 20% discount, on labor only, with card. Discount does not apply to parts. 3445 Union Road, Cheektowaga 14225. (716) 681-3664. Hours: Mon-Fri 9am-5pm, Sat 10am-12:30pm. www.mycomputerconnections.com

**Computer Discount Center Inc.**: Offers a 10% discount on in-shop labor, 5% off new computers. 8206 Main Street, Clarence 14221. (716) 631-5419. Hours: Mon-Fri 9am-5pm, Sat 9am-12pm. www.cdcsolutions.net

**Computer SOS, Inc.:** Offers a 10% discount on service and/or repair on existing computer systems. Not valid with any other coupons or offers. 1505 Cleveland Drive, Cheektowaga 14225. (716) 635-0086. www.computersosinc.com

**CPR – Cell Phone Repair**: Offers a 10% discount with card. Not valid with any other discount or special promotion. 1246 Niagara Falls Boulevard, Tonawanda. (716) 832-4277. Hours: Mon-Fri 10am-7pm, Sat 10am-5pm. Email: aria@cpr-tonawanda.com

**CZONE:** Offers a 10% discount with card. 533 Niagara Street, Suite 400, Tonawanda 14150. (716) 777-4310. Hours: Mon-Fri 10am-7pm, Sat 10am-2pm. www.czone.biz

**Hover Networks Inc.**: Offers a 10% discount on business class phone bill. 40 Gardenville Parkway, Suite 102, Buffalo 14224. (716) 650-5650. Hours: Mon-Fri 8am-6pm. www.hovernetworks.com

**Husky Logic**: Offers a 25% discount with card. Not valid on parts, offer only good on labor. 37 Marilyn Drive, Grand Island 14072. (716) 775-7002. Hours: By Appointment. www.huskylogic.com

**Nate's Computers:** Offers a 25% discount on repairs in shop with card. 2442 Pine Avenue, Niagara Falls 14301. (716) 282-0088. Hours: Mon-Fri 8am-5pm. www.nates.net

**Network Task Group Inc.**: Offers a 20% discount with card. 1275 Harlem Road, Buffalo 14206. (716) 608-2059. Hours: 24/7. www.networktaskgroup.com

**Stereo Advantage:** Offers 10% off your entire order. 1955 Wehrle Drive, Williamsville, NY 14221. (716) 632-8038 Hours: Mon-Fri 9am-6pm Sat 10am-5pm www.stereoadvantage.com

**T-Mobile:** Offers veterans a 50% discount on their family lines. Visit https://www.t-mobile.com/offers/military-phone-plans for more details.

**T-Mobile Southgate Plaza:** Offers 50% of rate plan with card. 1080 Union Rd, West Seneca 14224. (Located in the Southgate Plaza) (716) 462-4062. Hours: Mon-Sat 10am-8pm, Sun 12pm-6pm. www.t-mobile.com

**TC Rose Company, Inc.:** Offers a 20% discount on bench service time with card, does not apply to parts. Includes hardware upgrades, Malware & other virus removal, data recovery, software repairs and remote repair services. 307 Christiana Street, North Tonawanda 14120. (716) 694-8770. Hours: 9am-5pm. www.tcrose.com

**uBreakiFix:** Offers a $10 discount on any purchase over $100 with card. 7960 Transit Road, Williamsville 14221. (716) 646-8243. Hours: Mon-Sat 10am-7pm, Sun 12-5pm. www.ubreakifix.com/locations/williamsville

Williamsville: 7960 Transit Road, 14221
Hamburg: 4408 Milestrip Road, 14219
Niagara Falls: 6604 Niagara Falls Blvd.

**Your PC Medic:** Offers a 10% discount, on labor charges only, with card. 58 Indian Church Road, Buffalo 14210. (716) 583-0529. Hours: 24/7. www.facebook.com/yourpcmedic/

**Zimmerman TV & VCR Repair**: Offers a 10% discount on any product or service, maximum value $20 off. Not valid with any other promotions or coupons. 6814 Main Street, Buffalo 14221. (716) 634-1400. Hours: Mon-Fri 8:30am-5pm, Sat 10am-1pm. www.zimmermantv.com

## Entertainment & Recreation

**3 To Be Fit:** Offers a 10% discount with card. 3984 Burke Parkway, Suite 2, Blasdell 14219. 716-425-7444. Call or go online for appointment. www.3tobefit.com

**10 Feet Up:** Offers a 10% discount, on services and apparel, with card. PO Box 223, Kenmore 14217. www.10feetup.com

**Abbott Bowling Center:** Offers a 10% discount on total bill with card. 1840 Abbott Road, Lackawanna 14218. (716) 822-4000. Hours: Mon-Thurs 10am-midnight, Sat 9am-midnight, Sun 9am-5pm. www.facebook.com/Abbott-Bowling-Center-231553910195487

**Achieve Personal Fitness, Inc.:** Offers a 25% discount with card. 9 Bernhardt Drive, Amherst 14226. (716) 240-9631. Hours: Mon-Fri 5am-8pm, Sat 10am-2pm. www.achievewny.com

**Art-By-You!:** Offers a 20% discount with card. 4804 Transit Road, Depew 14043. (716) 510-5949. Looking for something fun to do? Come paint a picture! www.art-by-you.com

**Barefoot Cruises:** Offers a 10% discount with card. 894 Seneca Creek Road, Buffalo 14224. (716) 481-4509. Hours: (May 15th-Oct 15th) 10am-10pm. www.barefootcruisesbuffalo.com

**Be Healthy Institute:** Offers a 10% discount with card. 40 Main Street, Hamburg 14075. (716) 648-3400. Hours: 10am-2pm & regularly scheduled classes. www.behealthyinstitute.com

**Beaver Hollow:** Offers a 15% discount with card. Not valid with any other offer, discount or promotion. 1083 Pit Road, Java Center 14082. 1-888-976-0594. www.beaverhollow.com

**BikeorBar:** Offers a 25% discount with card. 904 Elmwood Avenue, Buffalo 14222. (716) 417-6602. Hours: Mon-Fri 6am-9pm, Sat & Sun 8am-1pm. www.bikeorbar.com

**Bison City Elite:** Offers a 25% discount with card. 66 Johnson St Buffalo, 14212. (301)825-4007.

**Bob-O-Link Golf Club**: Offers $1.00 off golf rates and $1.00 off large or jumbo bucket with card. 4085 Transit Road, Orchard Park 14127. (716) 622-4311. Seasonal Hours: 7am-10:30pm. www.bobolinkgolf.com

**Bounce Magic:** Offers a $2 off an inflatable bounce pass for up to four children.4255 McKinley Parkway, Hamburg 14075 (716) (716) 646-5867 Hours: 11am-9pm. www.bouncemagic.com

**Bounce Party Rentals:** Offers a 15% discount with proof of service. 27 Bedford Ave, Lackawanna 14218. (716)262-4501. Hours: 10:00am - –:00pm. bouncepartyrentals716@gmail.com

**Boys & Girls Club of the Northtowns:** Offers a 15% discount with card. 54 Riverdale Avenue, Buffalo 14207. (716) 873-9842. Hours: (school year) 3pm-8pm, (holidays) 7:30am-5:30pm. www.bgcnt.net

**Brissette Sports Performance:** Veterans receive 25% discount with card. 485 Cayuga Rd. Cheektowaga, 14225 716-598-3833

**Broadway Driving Range & Miniature Golf:** Offers $1.00 off any size Bucket of Range Balls. $1.00 off a Round of Miniature Golf. 4367 Broadway, Depew 14043. (716) 683-2403. www.broadwaydrivingrange.com

**Broadway Sports Center:** Offers $2.25 per game for open bowling, up to 20 games, with card. 3500 Broadway Street, Cheektowaga 14227. (716) 684-6968. Hours: 5pm-12am. www.broadwaysportscenter.com

**Buffalo Bisons**: Offers $2 off a ticket. Limit 4 per person. Not valid with any other offer or for special events (July 3). One James Drive, Griffin Plaza. (716) 843-4373. www.bisons.com

**Buffalo Choral Arts Society:** Offers 20% discount off ticket purchase. Limit of 6 tickets per veteran. (716) 775-7664. Email: bcasboxoffice@gmail.com www.buffalochoralarts.org

**Buffalo Sabres** Offers: 300 level II tickets - –regularly priced $58-$85, available for $25 or Buffalo Bandits - –00 level $10 | 100 level end $20 (based on availability) 716-855-4430

**Buffalo & Erie County Naval & Military Park:** One Naval Park, Buffalo, NY 14202. Offers $1 off admission with card. www.buffalonavalpark.org

**Buffalo History Museum:** Offers FREE admission to veterans all year round. One Museum Court, Buffalo. (716) 873-9644. Hours: Tues-Sat 10am-5pm, Wed 10am-8pm, Sun 12pm-5pm. www.buffalohistory.org

**Buffalo MultiFit:** Offers friends & family discount of $30 for half an hour of personal training plus FREE gym access with card. 4110 St. Francis Drive, Hamburg 14075. (716) 627-1100 Business hours vary – work with clients' schedule. www.buffalomultifit.com

**Buffalo Museum of Science:** Offers $9 admission with card. 1020 Humboldt Parkway, Buffalo 14211. (716) 896-5200. Hours: Monday-Tuesday 10am-4pm, Wednesday 10:00am-9:00pm, Thursday-Sunday 10:00am-4:00pm www.sciencebuff.org

**Buffalo Niagara Heritage Village**: Offers $2 off general admission with card. 3755 Tonawanda Creek Road, Amherst 14228. (716) 689-1440. Hours: seasonal. www.bnhv.org

**Buffalo Youth Lacrosse:** Offers $25 off fall or winter ball program and $50 off spring program for all veterans and their children. PO Box 1433, Buffalo 14213. (716) 939-9031. www.buffaloyouthlacrosse.com

**Buffalo's Ultimate Fitness Facility:** Offers a 15% discount on Open Gym memberships with card. 4193 Transit Road, Williamsville 14221. (716) 844-3838. Hours: Mon-Thurs 6am-7pm, Fri 6am-6pm, Sat 7am-1pm. www.buffbuffalo.com

**Burchfield Penney Art Center:** Offers FREE general admission with card. 1300 Elmwood Avenue, Buffalo 14222. (716) 878-3215 Hours: Tuesday-Saturday 10:00am-5:00pm, Sunday 11:00am-4:00pm www.burchfieldpenney.org

**Central Rock Gym:** Offers discounted memberships and day pass discounts for any veteran with a card. 55 Chicago St Buffalo, 14204. (716)262-0443 https://centralrockygym.com/buffalo/ Hours M,W,F 6a,-10:30pm, T&TR 10am-10:30pm, S&S 9-9.

**Classic Lanes**: Offers: buy 2 games, get 1 FREE. Not valid after 5pm on Friday & Saturday. 1840 Military Road, Kenmore 14217. (716) 873-3383. Hours: Mon-Thurs 11am-midnight, Fri 11am-2:30am, Sat 9am-2:30am, Sun 9am-10pm. www.classiclanesny.com

**Comedy Sportz Buffalo:** Offers a 25% discount, on adult admission ticket, with card. 4476 Main Street, Amherst 14226. (716) 393-8669. Showtimes: Fri 7:30pm, Sat 7:30pm & 9:30pm. www.cszbuffalo.com

**Concord Crest Golf Course:** Offers a 10% discount on greens fee with card. Cannot combine discounts and does not apply to season pass holders. 9255 Genesee Road, East Concord 14055. (716) 592-7636. Hours: April to November, dawn to dusk. www.concordcrest.com

**CrossFit Buffalo:** Offers a $25 discount on regular membership with card. 3820 Union Road, Cheektowaga 14225. (716) 601-7300. Hours: 5am-8:30pm. www.crossfitbuffalo.com

**The Dale Association** – *Senior Centre*: Offers 50% off a one-year membership. 33 Ontario Street, Lockport 14094. (716) 433-1886. Hours: 8:30am-4:30pm. www.daleassociation.com

**Dance Spectrum:** Offers a 10% discount, on dance tuition, with card. 4705 Transit Road, Depew 14043. (716) 668-1954. Hours: (Summer) Tues, Wed & Thurs 3-7pm; (Fall) Mon-Fri 3-8pm, Sat 9am-1pm. www.dancespectrum.net

**Destroyer Park Golf:** Offers a 20% discount with card. Also, offers a 50% discount on Memorial Day. Carts are not available. Electric/motorized personal chairs may be used. 7065 Sandhill Road, Akron 14001. (716) 442-5070. Hours: (seasonal/April-October) 10am-dusk. www.destroyerparkgolf.com

**Dipson Theatres**: Offers $1.50 off adult evening admission price with card. Locations at: www.dipsontheatres.com

**Discover Golf & Fitness Center**: Offers 2 hours on golf simulator for up to 4 people ($50 value). 8500 Roll Road, Suite G, Clarence 14032. Hours: Mon-Thurs 6am-8pm, Fri 6am-4pm, Sat 7am-4pm, Sun (Oct 1–May 31) 8am-2pm, Sun (June 1–Sept 30) Closed. Please call or email to reserve time. Contact: Janet Gosch at (716) 406-2031 for reservations. www.discovergolfbuffalo.com

**East Meets West Yoga:** Offers student rate with card. Also, scholarships on an individual basis. www.eastmeetswestyoga.com

**Williamsville**: 162 Mill Street, 14221, (716) 885-9100
**Buffalo**: 1738 Elmwood Avenue, 14207, (716) 885-9100

**Elma Historical Society**: Offers a 15% discount with card to a veteran or military family. 3011 Bowen Road, P.O. Box 84, Elma 14059. (716) 655-0046. Hours: May to September, Thurs 1pm-4pm, 1st & 3rd Sunday of the month 1pm-4pm. www.elmanyhistory.com

**Elma Meadows Golf Course:** Offers $14 rate for weekday 9 holes of play, excludes holidays. Also, offers $15 rate for weekday 18 holes of play, excludes holidays. 1711 Girdle Road, Elma 14059. (716) 652-5475. www2.erie.gov/parks/index.php?q=elma-meadows-golf-course-amp-park

**Evolation Yoga:** Offers a 20% discount with card. 912 Elmwood Avenue, Buffalo 14222. (716) 882-4151. Hours: Open 7 days a week. www.evolationyogabuffalo.com

**The Fit Physique:** Offers a 10% discount with card. Student must have no medical restrictions. 2827 Delaware Avenue, Kenmore 14217. (716) 877-1105. Hours: Mon-Fri evenings, Saturdays, Mon, Tues & Thurs mornings. www.thefitphysique.net

**Fitness Factory:** Offers a 10% discount with card. 2852 Delaware Avenue, Kenmore 14217. (716) 877-1053. Hours: Mon-Fri 5:30am-10pm, Sat 8am-7pm, Sun 8am-5pm. www.fitnessfactorykenmore.com

**Fitness Fusion**: Offers a 25% discount. Memberships normally $200, but for veterans with card $150. 18 Brunswick Road, Depew 14043. (716) 681-6350. Hours: 24/7/365. Email: FitnessFusion247365@gmail.com

**Fitness Institute & Pilates Studio:** Offers a 10% discount with card. 5427 Transit Road, Williamsville 14221. (716) 639-0200. Hours: Mon-Fri 7am-8pm; Sat 8am-3pm. www.fitnessinstitutepilates.com

**Gary Pool Sales and Services:** Offers 5% discount with card. In store only. Cash and carry items only. Valid on purchases between $50 and $500. **www.garypools.net**
Amherst: 2303 Niagara Falls Blvd, 14228 (716) 564-GARY
Clarence: 9325 Main Street, 14031 (716) 759-GARY
Cheektowaga: 2275 Union Road, 14227 (716) 668-GARY

**Grand Island Dance Center**: Offers a free registration ($35 value) with card. 2407 Grand Island Boulevard, Grand Island 14072. (716) 523-2388. www.grandislanddance.com

**Grand Lady Cruises:** Offers a 5% discount off all public cruises. Based on availability. Reservations are necessary. 359 Ganson St. Buffalo 14203. (716) 873-4630. Hours: vary, please call or email. www.grandlady.com or email: rick@grandlady.com

**Greater Buffalo Gymnastics & Fitness Center:** Offers a 10% discount on any gymnastic/fitness programs with card. 1641 North French Road, Williamsville 14068. (716) 639-0020. Hours: Mon.-Fri. 10:00am-6:45pm, Sat 9am-12:00pm. www.buffalogymcenter.com

**Grover Cleveland Golf Course:** Offers $15 rate for weekday 18 holes of play, excludes holidays. 3781 Main Street, Amherst 14226. (716) 836-7398. www2.erie.gov/parks/index.php?q=grover-cleveland-golf-course

**Hamburg Town – Department of Youth, Recreation & Senior Services:** Offers 10% discount off all programs, services and rental fees. Cannot be combined with any discounts. 4540 Southwestern Blvd. Hamburg 14075 (716) 646-5145

**Hamburg Natural Historical Society, Inc.:** Offers one FREE admission for public days, special events, astronomy programs or winter/spring lectures. Limited to once per year. Cannot be combined with other offers and no cash value. Excludes summer camps, Dig with the Experts, Nature Cruise and field trips. 3556 Lakeshore Road, Blasdell 14219. (716) 627-4560. www.penndixie.org

**The Diet Center:** Offers $50 off start fee. Must present card at time of initial consultation. 3955 Main Street Amherst, NY 14226. (716) 320-1515 Hours: Mon-Thurs 8am-6pm and Fri 8am-1pm.

**The Ideal You Weight Loss Center:** Offers $50 off a new dieter's initial consultation fee only with card. Free informational open houses on Wednesday at 6:00pm at all locations. Must pre-register online to attend. www.idealyouwny.com**Williamsville**: 8241 Sheridan Drive, 14221 (716) 631-8446 Hours: Mon, Tues & Thurs 8am-1pm & 3:30-7pm, Fri & Sat 8am-12pm, Closed Wednesdays and Sundays **West Seneca**: 1066 Union Road, 14224 Hours: Mon, Tues & Thurs 8am-1pm & 3:30-7pm, Fri 8am-12pm, Sat 7am-12pm Closed Wednesdays and Sundays **Tonawanda**: 4244 Delaware Avenue, 14150 Hours: Mon, Tues & Thurs 8am-1pm & 3:30-7pm, Fri & Sat 8am-12pm, Closed Wednesdays and Sundays

**Impact Fitness Systems:** Offers a 10% discount with card. 5640 Maelou Drive, Hamburg 14075. (716) 649-2022. Hours: Mon, Wed & Fri 10am-12pm, 3-9pm, Tues & Thurs 6-8am, 3-9pm, Sat 9am-2pm, Sun 8am-12pm. www.impact-fss.com

**Irish Classical Theatre:** Offers up to 2 tickets to any performance for $25 each, $50 total (regular price up to $45 each, $90 total). Use promo code "THANKS" online or present card at pick up. Not valid on Curtain Up! Cannot be combined with any other offer or discount. 625 Main Street, Buffalo 14203. (716) 853-4282. Curtain Times: Thurs-Sat 7:30pm, Sat 3pm, Sun 2pm. www.irishclassicaltheatre.com

**Jewish Community Center of Greater Buffalo:** Offers 30% discount on full access membership and no registration fee. Membership includes fitness, group fitness classes, and aquatics. 2640 North Forest Road, Getzville 14068 (716) 204-2073. Hours: Sun. 8:00am-6:00pm, Mon.-Thurs. 5:30am-9:30pm, Fri. 5:30am-7:00pm, Sat. 8:00am-6:00pm www.jccbuffalo.org

**Kerns Ave Bowling:** Offers $1 per game with card. 163 Kerns Avenue, Buffalo 14211. (716) 892-3331. Hours: 4pm-12am daily.

**Kis-N-Greens:** Offers a 10% discount with card. 13822 North Road, Alden 14004. (716) 937-4741. Hours: 7am-dark. www.kisngreens.com

**Kretz Fitness:** Offers a 10% discount with card. 9393 Main Street, Clarence 14031. (716) 361-6115. www.facebook.com/kretzfitness23

**Buffalo Harbor Museum/Lower Lakes Marine Historical Society:** Offers a 15% discount on any purchase at the museum. 66 Erie Street, Buffalo 14202. (716) 849-0914. Hours: Thurs & Sat 10am-3pm. www.llmhs.org

**Mandarin Kung Fu:** Offers a 10% discount with card. 590 Cayuga Road, Cheektowaga 14225. (716) 631-3004. Hours: Mon, Tues & Fri 11:30am-1pm, Mon-Fri 6:30-8:30pm, Sat 10am-12pm. www.mandarinkungfu.com

**Marquee Fitness:** Offers a 10% discount with card. 167 Peppertree Drive, Amherst 14228. (716) 380-1949. Hours: Mon-Sun, by appointment. www.marqueefitnesstraining.com

**Master Gorino's Tae Kwon-Do:** Offers a FREE month of classes with card. Also, 15% off memberships, which includes a FREE uniform. Valid for all family members. 839 Niagara Falls Boulevard, Amherst 14226. (716) 836-KICK. www.gorinotaekwondo.com

**Master Khechen Martial Arts Academy**: Offers a 10% discount on basic membership with card. 1630 Hopkins Road, Williamsville 14221. (716) 688-8878. Call for appointment. www.masterkhechen.com

**Master Mind Advanced Hypnosis:** Offers on free consultation and assessment per veteran per year and 20% discount with card. 300 International Drive, Williamsville 14221. (716) 247-6610. Hours: Mon-Sat 9am-9pm Sun 9am-8pm by appointment only. www.Master-Mind.us

**METTS Dance Inc.:** Offers FREE registration with card. 3529 Seneca Street, West Seneca 14224. (716) 864-4059. Hours: Mon-Fri 5-10pm, Sat 9am-1pm. www.mettsdance.com

**Miranda Dance Academy:** Offers a 10% discount, on dance classes only, for veterans and their children. Cannot be applied to costumes or any additional purchases. 4184 Seneca Street, Suite 101, West Seneca 14224. (716) 677-0600. Hours: Mon-Fri 3:30-10pm, Sat 9:30am-3:30pm. www.facebook.com/pages/Miranda-Dance-Academy/163665056992778

**Museum Of DisABILITY History:** Offers a 15% discount in museum store with card. Also offers "Buy One, Get One Free" admission. 3826 Main Street, Buffalo 14226. (716) 629-3626.

Hours: Tuesday-Friday 10:00am-4:00pm, Saturday 10:00am-2:00pm.
www.museumofdisability.org

**Neglia Ballet**: Offers a 15% discount on conservatory classes and programs with card. Not valid on merchandise or performances. 2495 Main St, Suite 600, Buffalo 14214. (716) 447-0401. Hours: Mon-Fri 9am-7pm, Sat 9am-2pm. www.negliaballet.org

**Niagara County Camping Resort:** Offers a 10% discount with card, does not apply to overnight rates on campsites or cabin rentals. 7369 Wheeler Road, Lockport 14094. (716) 434-3991. www.niagaracamping.com

**Niagara Falls KOA**: Offers a 10% discount with card. 2570 Grand Island Boulevard, Grand Island 14072. (716) 773-7583. Hours: April 1-Oct 31, hours vary in season.
www.niagarany@koa.com

**Niagara University:** Offers a general reserved seat at a Niagara University basketball or hockey game for $5. 5795 Lewiston Road, Niagara University, 14109. (716) 286-8499. Hours: Mon-Fri 9-5pm. www.purpleeagles.com

**One Strike-Buffalo Isshinryu Karate and Kobudo:** Offers a 20% discount with card. 3720 South Park Avenue, Blasdell 14219. (716) 830-4708. Hours: Mon-Thurs 6pm-8:30pm.
www.onestrikebuffaloisshinryu.com

**OttFit Pilates:** Offers a 20% discount on any package with card. 162 Mill Street, Williamsville 14221. (716) 791-9088. Hours: Mon-Thurs 7am-7pm, Fri 7am-5pm, Sat 10am-1pm.
www.ottfit.com

**Paul Robeson Theatre at the African American Cultural Center:** Offers up to 4 tickets to any performance for $18 each. Use promo code "ThankAVet" at the box office or show card. Not valid for Curtain Up!, Mother's Day Dinner Theatre or any special event. Valid until June 2020. 350 Masten Ave, Buffalo 14209. (716) 884-2013. Curtain times: Fri & Sat 8pm, Sun 4pm (with audience talkback). www.aaccbuffalo.org

**Pinot's Palette:** Offers a 20% discount on public classes for no more than two reservations. Please call studio when making reservation to receive offer. Not valid with other discounts or for private parties, specialty classes, Little Brushes classes or Open Studio sessions. 9570 Transit Road, Suite 200, East Amherst 14051. (716) 218-8446. Hours: Mon-Fri 11am-4pm.
www.pinotspalette.com/amherst

**Platinum Health & Fitness**: Offers a 50% discount, flat rate - –o contract, with card. 9450 Transit Road, East Amherst 14051. (716) 688-7100. Hours: Mon-Fri 5am-11pm, Sat & Sun 7am-7pm. www.platinumfitnessny.com

**Pocketeer Billiards & Sports Bar:** Offers $6 off (one hour of pool) your pool time 2444 Clinton Street, Cheektowaga 14224. (716) 822-7665. Hours: Mon-Sat 3pm-midnight, Sun 12:30pm-10pm. Email: pocketeerbilliards@yahoo.com
www.pocketeerbilliardsandbar.com

**Red Dragon School of Martial Arts, Inc.:** Offers FREE Tai Chi and Kung Fu lessons for veterans and a 10% discount on store purchases (not valid with other discounts) for veterans with card. 3701 McKinley Parkway (Located near Sears in the McKinley Mall) Blasdell 14219. (716) 822-0222. Hours: 10am-9pm. www.reddragonschool.com

**Snap Fitness – Derby:** Offers $5 off monthly dues with card. 6950 Erie Road, Derby 14047. (716) 947-9010. Hours: 24/7 gym access. www.snapfitness.com/derby

**Snap Fitness – Grand Island:** Offers a 10% discount with card. 2055 Baseline Road, Grand Island 14072. (716) 775-8486. Hours: 24/7. www.snapfitness.com

**Spring Creek Athletic Club:** Offers a one year membership for $15/month (regular $35) or $180 for year. Also, veteran's family members can receive a one year membership for $20/month. 535 West Main Street, Springville 14141. (716) 592-2000. Hours: 24/7. www.springcreekac.com

**Starry Night Theatre:** Offers $2 off per ticket, any show, any time. 170 Schenck Street, North Tonawanda 14120. (716) 743-1614. www.starrynighttheatre.com

**Steel Mill Gym**: Offers 50% off a one year membership (regular $340, for veteran $175). 1234 Abbott Road, Lackawanna 14218. (716) 998-6604. Hours: Mon-Thurs 5am-1am, Sat 7am-7pm, Sun 7am-1pm. www.steelmillgym.com

**The Training Edge** *(Thai kickboxing & krav maga):* Offers a 20% discount with card and FREE uniform with membership. 8200 Main Street, Williamsville 14221. (716) 565-9568. Hours: 9am-9:30pm. www.thetrainingedge.com

**Ujima Company, Inc.**: Offers a 20% discount on tickets to any theatre production with card. 545 Elmwood Avenue, Buffalo 14222. (716) 883-4232. www.ujimatheatre.org

**United States Combat Sombo Guild:** Offers a 25% discount with card. 18 Brunswick Road, Depew 14043. (716) 809-0417. Hours: 7-9pm and weekends. www.uscombatsomboguild.com

**Crunch Fitness**: Offers a 20% discount with card. 540 Dick Road, Cheektowaga. (716) 681-7535. Hours: Mon-Fri 5am-10pm, Sat & Sun 7am-7pm. www.worldgym.com

**Yards of Fun & Entertainment:** Offers a 20% discount with card, valid on regular-priced items only. Discount excludes bundle packages. Must notify upon booking. 361 Rumbold Avenue, North Tonawanda 14120. (716) 514-3087. www.yardsoffunwny.com

**ZPAC Performing Arts Center LLC**: Offers a 15% discount every month for ages 2 ½ through adult; dancing, acting or voice classes. 954a Union Road, Suite 3, West Seneca 14224. (716) 608-1010. Hours: Sept-June; Mon-Fri 3-9pm, Sat 9am-4pm, July: by appointment only. www.zpac.biz

# Event Planning

**All Season Party & Tent Rental**: Offers a 10% discount with card. Excludes labor, delivery, sales items and special orders. 5885 Transit Road, East Amherst 14051. (716) 688-9531 Hours: Mon-Fri 9am-5pm, Sat 10am-2pm. www.rentrightnow.com

**Amherst Youth Foundation**: Offers a 10% discount on rental fees with card (the responsible renter is the veteran). 5005 Sheridan Drive, Williamsville 14221. Hours: 9am-1pm. Contact Donna Cicero at the Youth Foundation (716) 633-6773. Email ayoffice@verizon.net for rental information. www.amherstyouthfoundation.org

**Backyard Party Supply:** Offers a 10% discount with card, applies to in store pick-up orders only. 1924 South Park Avenue, Buffalo 14220. (716) 827-0340. Hours vary by season. www.backyardpartysupply.com

**Carousal Music** – DJ Services: Offers a 25% discount with card on current entertainment rates to all veterans and their families. *Carousal Music offers DJ services for all types of events; wedding receptions, anniversary parties, church or school events, dances, fundraisers or corporate parties.* (716) 825-0838. www.carousalmusic.com

**Giorgio's Limousine Service**: Offers a 10% discount with card, on local service for any occasion. Not valid on prior bookings or holidays. 5464 Genesee Street, Lancaster 14086. (716) 683-7455. Hours: 24/7. Office: Mon-Fri 10am-6pm, Sat 10am-2pm, Sun Closed. www.giorgioslimousine.com

**Gravitational Bull** (*Jugglers/Family Entertainment*): Offers a 15% discount with card. Offer good for all shows, workshops and educational programs based on availability. 286 Woodgate Road, Tonawanda 14150. (716) 832-3215. www.gravitationalbull.com

**Incredible Bounce:** Offers a 20 % discount with card. 5735 Maelou Drive, Hamburg, NY 14075. (716) 799-3678. Hours: Mon-Sun 9am-7pm. www.incrediblebounce.com

**Kv Kreations Event Planning:** Offers a 10% discount on any event planning service with card. 6300 Salt Road, Clarence 14031. (716) 200-3633. www.kvkreations.com

**Masten Block Club Coalition, Inc:** Offers 10% discount with card. 118 East Utica St, Buffalo 14209. (716) 885-9738. Hours Vary.

**Moving Music Sound Systems and Photo Booths:** Offers a 10% discount with card. 2541 Niagara Falls Boulevard, Amherst 14228. (716) 649-1490. Hours: 9am-9pm. www.movingmusicwny.com

**ReCrafted Event Planning:** Offers a 10% discount with card. P.O. Box 1132, Grand Island, NY 14072 Tel: 716-495-3303. Website: www.recraftedevents.com

**Stehlar Events:** Offers a 15% discount with card. 11553 Cary Road, Alden 14004. (716) 937-6704. Hours: by appointment only.

**Stonish's Party Tents**: Offers a 10% discount on tent rental with card. Mention veteran discount card at time of booking. Does not include tables, chairs or delivery fee. 79 Meyer Road, Amherst 14226. (716) 836-8160. www.stonishs.com/Stonish/Home.html

# Financial / Marketing / Consulting Services

**Acade Tax Services, LLC**: Offers a 20% discount with card. (716) 650-0550. Hours: Mon-Fri 9am-7pm, Saturday by appointment. www.acadetax.com

**Buffalo:** 632 West Ferry Street, Suite 100, 14222
**Lakeview:** 2397 Hobblebush Lane, 14085

**Achieving Success:** Offers a 10% discount on all products found on website, but not available at other distributing sites such as Amazon or Barnes & Noble. (716) 688-5593. Hours: Mon-Fri 9am-5pm. www.achievingsuccesscenter.com

**Action Bookkeeping & Tax Service**: Offers a 50% discount on income tax preparation with card. Slate Creek Plaza, 1288 French Road, Depew 14043. (716) 656-7527. Hours: Mon-Fri 9am-9pm, Sat 9am-5pm. www.actionbookkeepingtax.com

**Adrienne Rothstein Grace:** Offers a 10% discount on hourly rate for divorce financial planning consultations. 435 Creekside Drive, Amherst 14228. (716) 691-8207. www.transitioningfinances.com

**Amherst Federal Credit Union**: Offers a ½% discount on any personal loan or new/used car loan rate which the individual qualifies. This includes refinancing an existing car loan held elsewhere. 6470 Main Street, Suite 5, Amherst 14221. (716) 634-3881. Hours: Mon-Fri 9am-4:30pm, Thursday until 6pm, Saturday 9am-Noon. www.amherstcu.com

**Amherst Financial Services Inc.**: Offers a 20% discount on individual income tax preparation & financial planning consultations. 531 Farber Lakes Drive, Williamsville 14221. (716) 632-8974. Hours: Mon-Fri 9am-5pm, by appointment only. www.amherstfinancial.com

**A.P. Financial:** Offers a 50% discount with card. 203 Highland Avenue, Tonawanda 14150. (716) 908-6054. Hours: by appointment. www.facebook.com/apfinancial1

**Artisan Mortgage Company:** Offers Home Appraisal fee waived (up to $500) at the time of closing. Contact Jim Barry at (800) 499-0141 or visit www.ArtisanHomeMortgage.com to apply. M-F 9am-5pm

**Bottom-Line Bookkeeping & Accounting**: Offers a 15% discount on Small Business Quickbooks help, general bookkeeping, accounts services and/or payroll. Discount also includes a free consult. 510 Seabrook Drive, Williamsville 14221. (716) 626-4919. Hours: Mon-Fri 9am-5:30pm. www.bottomline-accounting.com

**Brien's'Business Umbrella Offers:** 10% Discount on Accounting, Payroll, and Income Tax Preparation Monthly Services. Call for Appointment. Offices in Town of Lockport and Satellite Office in Buffalo at the Buffalo Niagara Medical Campus. www.briensbusinessumbrella.com

**Brundige Tax Services:** Offers 15% off for veterans with the "T"ank A Vet" "iscount card, Veterans ID or DD214 form. Also offering 10% off for family members of veterans (Limit 2 family members). 987 Kensington Ave. Buffalo 14215 (716) 277-0404.
**Boulevard Federal Credit Union:** Offers 0.25% discount on the loan rate in which the veteran qualifies for on the following loans: Vehicle, Motorcycle, Boat, RV & Signature/Personal Loan. Amherst Branch: Mon-Wed 9 am - – pm, Thurs & Fri 9 am - –:30 pm Penn Central Branch: 8612 Buffalo Avenue, Niagara Falls NY 14304 ph: 716-283-6268 (Hours: varies by location)
**Buffalo Credit Repair LLC:** Offers 20% discount for any veteran or active duty military service member as well as spouses. 392 Pearl Street Ste 201 Buffalo, NY 14202. (716) 436-5000. Hours: Mon-Fri 9am-5pm. www.buffalocreditrepair.com

**Buffalo First Wealth Management:** Offers a 20% discount on financial planning and income tax services. Not valid on investment or insurance services. 7606 Transit Road, Suite 100, Williamsville 14221. (716) 204-8369. Hours: 8:30am-5pm. www.buffalofirstllc.com

**Buffalo Metropolitan FCU:** Offers .25% off veteran's interest rate on the following loans: personal, vacation, holiday, secured, overdraft, credit union payday alternative loan and line-of-credit. 62 South Elmwood Avenue, Buffalo 14202. (716) 847-6960. Hours: Mon-Wed 8:30am-4:30pm, Thurs & Fri 8:30am-5:30pm, Sat 9am-1pm. www.bflometrocu.org

**Client Solutions Group**: Offers 1) payroll processing (10% off retail pricing), 2) credit card processing ("NO" annual fee), 3) website design & marketing (10% off website design). 6202 Webster Road, Orchard Park 14127. Hours: By appointment. (716) 341-1874.

**Cornell Capital Management:** Provides 100% FREE, unlimited financial planning to all active and retired military personnel that live in Erie County, NY. Please call 716-741-0149 7 days in advance to schedule your appointment. 6020 Fairlane Drive, Clarence Center 14032. (716) 741-0149. Hours: Mon-Fri 10am-4pm. www.cornellcapitalmanagement.com

**Corporate Consultants Investigations:** Offers a 25% discount with card, discount applies to investigative services net of disbursements. Custom designed programs for veteran-owned businesses as well. P.O. Box 876, Orchard Park 14127. (716) 583-4628. Hours: 24/7. Email: tolivo@corpconinv.com

**Creating Assets, Savings & Hope (CASH) – Coalition of the United Way:** Offers free tax preparation, free one-on-one financial mentoring, financial education in financial literacy, providing home ownership opportunities and asset building. 742 Delaware Avenue, Buffalo 14209. (716) 887-2655. Hours: 8:30-4:30. www.cashbuffalo.com

**Crossroads Community FCU**: Offers Free money orders, discounted Regal Movie Passes, and various loan discounts with card. 3031 William Street Cheektowaga 14227. 716-896-8084 M, T, W 9 -4 ---hur & Fri 9-5 ---Sat 9-1 www.crcfcu.com

**Dale Carnegie Training of WNY**: Offers 25% discount with card. Offer applies to the following Dale Carnegie Training Programs in the Buffalo/Niagara Falls area: 1) The Dale Carnegie Course 2) Sales Success by Dale Carnegie 3) Leadership Training for Managers by Dale Carnegie. 217 Brush Creek Road, Williamsville 14221. (716) 572-2249.

**DataSol, Inc.:** Offers a 10% discount on initial hardware purchase, staffing or network engineering service with card. 10440 Main Street, Suite 100, Clarence 14031. (716) 320-5800. Hours: Mon-Fri 9-5, help desk 24/7. www.datasol.com

**David C. Graves Business Group:** Offers a 20% discount with card. 12504 Trevett Rd, Springville, 14141. (716) 572-2837.

**Day Translations**: Offers 10% discount. 415 Madison Avenue, 14th Floor, New York, New York 10017. (212) 537-6123. Open 24 Hours. www.daytranslations.com

**Delaware Avenue Advisors**: Offers a 15% discount with card. Additional discounts for combat veterans. 1207 Delaware Avenue, #101, Buffalo 14209. (716) 633-4372. Hours: 9-5pm. www.delawareaveadvisors.com

**DesJardins Digital LLC:** Offers 20% discount with card on web design, virtual assistance, and marketing services. PO Box 815 Williamsville 14321 716-243-2835 www.juliennedesjardins.com

**Excelsior Growth Fund:** Free one on one business advisory. 334 E. Utica St STE 6, Buffalo 14208. 9:30-5:30 M-F. www.excelsiorgrowthfund.org 716-436-2977

**Encompass Niagara FCU:** Offers a 0.50% discount on auto loans only. Not to be combined with any other specials. 2525 Military Road. Niagara Falls, NY 14304. (716) 236-7678. Hours: Mon-Fri 9am-4:30pm. encompassniagara.com

**EG Tax Service:** Offers a 10% discount with card at all locations. 2475 Niagara Falls Boulevard, Amherst. (716) 632-7886. Hours: Tax Season/Mon-Fri 9am-9pm, Sat 9am-5pm, some locations Sun 12pm-5pm. For locations: www.egtax.com

**Financial Planning Center**: Fee-only financial planning and investment management. Free introductory meeting with a Certified Financial Planner professional, then a 50% discount on the next three hours of financial planning. 4511 Harlem Road, Amherst 14226. (716) 240-4304. Hours: Mon- Fri 9am-5pm. Email: fpc@roadrunner.com

**Financial Trust Federal Credit Union**: Offers a .35% discount on recreational vehicles, auto and personal loans with card. Hours: Mon, Tues & Wed 9am-4pm, Thurs 9am-4:30pm, Fri 9am-5:30pm. West Seneca & Cheektowaga locations only: Sat 9am-12pm. www.financialtrustcu.com

**Buffalo**: 1 Robert Rich Way, 14213, (716) 878-8530
**Cheektowaga:** 3333 Harlem Road, 14225, (716) 831-3007
**Grand Island**: 2014 Grand Island Boulevard, 14072, (716) 773-1707
**Orchard Park**: 3735 North Buffalo Road, 14127, (716) 972-0051
**West Seneca**: 4257 Seneca Street, 14224, (716) 674-2197

**Freedom Tax Services of WNY:** Offers a 25% discount with card. 266 Elmwood Avenue, #216, Buffalo 14222. (716) 901-6225. Hours: tax preparer will meet with you at your home of office. www.ftswny.com

**Hammer Tax Service:** Offers a 25% discount on Federal & State personal income tax preparation. Located in Derby & Tonawanda. Call for appointment. (716) 947-2006.

**HB&O Funding Company**: Offers a free consultation with Licensed Mortgage Originators & no application fee with submission of application to 3rd party provider. 3907 North Buffalo Road, Lower Level, Orchard Park 14127. (716) 662-2944. Hours: 8:30am-5pm; additional hours by appointment only. Email: johnbecker@hbofunding.com

**Homestead Funding Corp:** Offers $200 closing cost coupon and free mortgage prequalification to include credit report and documentation review. Assistance obtaining certificate of eligibility. www.mjtraversone.com. (716) 696-0036. Hours: Mon-Fri 9am-5pm, weekend and evening appointments available. www.mtraversone.homesteadfunding.com

**HomeXpo, Lease to Own Anything**: Offers a $40 gift card toward first lease payment of furniture, appliances, jewelry, tools, musical instruments, tires & rims, fitness equipment, HDTV & computers. 4245 Maple Road, Amherst 14226. (716) 245-9917. Hours: Mon-Fri 10am-6pm, Sat 10am-4pm.

**Imprints Created Inc.**: Offers a 10% discount with card. 285 Hampton Parkway, Kenmore 14217. (716) 873-5825. www.imprintscreated.com

**Internet Ideators Digital Agency:** Offers 20% off of regular prices for a new website or annual SEO plan contacts. 66 Vernon Place Buffalo, NY 14214. Hours: Mon-Fri 9am-5pm www.internetideators.com

**JNS Consulting**: Offers a 10% discount with card. Must mention discount at time of order. 5188 Overlook Drive, Hamburg 14075. (716) 446-3989. 5188 Overlook Drive, Hamburg 14075. (716) 446-3989.

**Kenneth Weinstein, CPA/CFP**: Offers a $50 discount with card, for the first year. New clients only. 1450 Niagara Falls Boulevard, Suite 202, Tonawanda 14150. (716) 837-2525. Hours: 9-5pm. www.kennethweinstein.com

**KeyBank – Seneca Square**: Offers a Veterans Administration (VA) Loan to qualified veterans, reservists and their spouses. Call Jennifer Abraham at (716) 515-4980. 320 Orchard Park Road, West Seneca 14224. Hours: Mon-Wed 9am-4pm, Thurs 9am-5pm, Fri 9am-6pm, Sat 9am-12pm.

**Lake Shore Savings Bank:** Offers $400 off the application fee to a veteran on all mortgage applications. This offer good at any of our 11 locations in Erie and Chautauqua County. 3834 Delware Ave, Kenmore. (716) 899-2010 . M,Tu,Wed 9 am – 4 pm, Th, F 9 am – 5pm. Sat 9 am-12 pm. www.lakeshoresavings.com

**L&M Financial:** Offers a FREE financial review/evaluation with card. 3820 Sheridan Drive, Amherst 14226. (716) 839-1234. Hours: Monday-Thursday 8:30am-5pm, Friday 8:30am-4:00pm www.lmfs.net/home

**Mainstream Funding Network, Inc.**: Offers a 50% refund after closing on the cost of appraisal for either a purchase or refinance. 5586 Main Street, Williamsville 14221. (716) 565-1500. Hours: Mon-Fri 8:30am-5pm and/or by appointment. www.mainstreamfunding.com

**Manage Your Business, LLC:** Offers a 10% discount with card. 5792 Main Street, Williamsville 14221. (716) 923-4385. Hours: Mon-Fri 9am-5pm. www.manageyourbiz.com

**Mark I. Adamchick, CPA & Associates:** Offers a 10% discount with card. 12 North Buffalo Street, Springville 14141. (716) 202-1967. www.adamchickcpa.com

**Marketing Tech:** Offers a 10% discount on printing, direct mail and website design services with card. 2495 Main Street, Suite 220, Buffalo 14214. (716) 332-4369. Hours: Mon-Fri 8:30am-5pm. www.marketingtechonline.com

**Migz Media Group:** Offers a 15% revenue share, free sitting fee, and free posting of images online for purchase. 610 Hertel Avenue, Buffalo 14207. (716) 462-5322. Hours: Mon-Fri 9am-6pm, Sat 9am-4pm. www.migzmediagroup.com

**Niagara Frontier Publications:** Offers 25% off display advertising and 50% off classified ads with card. 1859 Whitehaven Road, Grand Island 14072. (716) 773-7676. Hours: Mon-Thurs 9am-5pm, Fri 9am-4pm. www.wnypapers.com

**Northeastern Appraisal Associates Residential, Inc.**: Offers a 20% discount with card. 616 North French Road, Suite 100, Amherst 14228. (716) 634-8970 or toll free at 866-634-8970. Hours: Mon-Fri 8-6. www.northeasternappraisal.com

**Silo City IT**: Offers a 15% discount with card. 77 Goodell St. Suite #405A. (716) 9972088. Hours: 24/7 www.silocityit.com

**The Northwoods Corporation:** Offers a 10% discount on defensive driving classes offered by Les Robinson and free mobility insurance review of policies for a double check of coverages. 8810 Main Street, Williamsville 14221. (716) 634-5656 ext. 3014. Hours: Mon-Thurs 9am-5pm, Fri 9am-4pm. www.insurewow.com

**P.R. Morris Consulting, LLC:** Offers a 25% discount with card. PO Box 172, Williamsville 14231. (716) 866-3519. Hours: Mon-Fri 9am-5pm. www.petermorrisconsulting.net

**QC D'Signs:** Offers a 25% discount with card. 24A Old Lyme Dr, Buffalo 14221. (716) 717-6525. www.qcdsigns.com

**Quad B. Systems**: Offers a 15% discount on any computer services repair with card. 2148 Niagara Falls Boulevard, Tonawanda 14150. (716) 213-4444. Hours: Mon-Fri 9am-5pm. www.quadb.com

**RentMOTOPED:** Offers Veterans 10% discount on their Franchise Fee when they purchase a franchise. Email: Rentmotoped@gmail.com or call: 716-572-7756

**Resume Four Success:** 50% discount for veterans and their families. 3764 North Buffalo, Orchard Park 14127. (716)531-0808. Online 24/7 https://www.facebook.com/resumeforsuccess/

**Riverside Federal Credit Union:** Offers .25% discount off personal loans and auto loans. Not to be combined with any other specials. (716) 875-1747 Please check website for store hours. www.riversidecreditunion.com

**Buffalo**: 3199 Delaware Avenue, 14217
**Getzville**: 315 Stahl Road, 14068

**RMF Print Management Group**: Offers a 20% discount on any new print order with card. 786 Terrace Boulevard, Suite 3, Depew 14043. (716) 683-4351. Hours: Mon-Fri 8-5pm. www.rmfpmg.com

**S.B. Marketing, LLC**: Offers a 10% discount with card. 567 Exchange Street, Suite 401, Buffalo 14210. (716) 574-5956. Hours: Mon-Fri 9-5pm. www.sbmarketingllc.com

**Social Security Planning Group:** Offers a 20% discount with card, first consultation free. (716) 206-0346. Hours: By Appointment Only. www.ssplanninggroup.com

**Spectrum Wealth Management:** Offers a 25% discount, on your first year of tax returns and investment changes, with card. 4925 Main Street, Suite 202, Amherst 14226. (716) 362-9229. Hours: Mon-Thurs 9am-5pm, Fri 9am-4pm. www.spectrumwm.com

**Steven A. Carmina, CPA:** Offers a 25% discount, on first year tax returns, with card. 4925 Main Street, Ste. 202, Amherst 14226. (716) 362-9227. Hours: Mon-Fri 9am-4pm.

**Straight-Forward Consulting:** Offers a 15% discount on consulting and transportation services. PO BOX 472, East Amherst 14051. (716) 213-6677. www.straight-forwardconsulting.com

**Sweet Home Federal Credit Union:** Sweet Home FCU offers a 0.25% discount on an unsecured loan rate in which the veteran qualifies. Visit our website at www.sweethomefcu.org for membership requirements and loan rates. 1960 Sweet Home Road, Amherst 14228. (716) 691-9187. Hours: 9am-4pm.

**Triple Track HR Partners:** Offers a 10% discount with card. 6265 Sheridan Drive, Ste. 106, Williamsville 14221. (716) 639-8041. Hours: Mon-Fri 8:30am-5pm. www.tripletrackhrpartners.com

**United States Small Business Administration**: Offers FREE services to veterans with card. 130 South Elmwood Avenue, Suite 540, Buffalo 14202. (716) 551-4301. Hours: 8-4:30pm. Email: buffalo_do@sba.gov

**Waddell & Reed Inc.**: Offers a 20% discount on financial planning services. Waddell & Reed is a Federally Registered Investment Advisor. Contact Allen Dembski: (716) 210-1002 ext. 106, ADembski@wradvisors.com. 8600 Transit Road, Suite 400, East Amherst 14051. www.waddell.com

**Walker Tax and Accounting:** Offers a 10% discount with card. 10 Minden Drive, Orchard Park 14127. (716) 553-2331. Hours: by appointment. www.walkertaxandacct.com

**Western Division Federal Credit Union:** Offers 0.25% rate discount on qualifying Personal, Vehicle and Recreational loans: Car, Truck, Motorcycle, ATV, Boat, RV, Trailer, Tractor, Watercraft and Personal. Rate discount available on any new, used or refinanced loan. Rate discount available to those who are active or retired personnel including members of their immediate household. Monday - –ednesday 9:00 - –:00 Thursday & Friday 9:00 - –:00 Saturday 9:00 - –2:00 www.westerndivision.org (716)-632-9328

**Western New York Federal Credit Union:** Offers .25% off new or used auto, boat and RV loan rates, for which a veteran is qualified. This includes refinancing an existing car loan from a different lender. 1937 Union Road, West Seneca 14224. (716) 771-5000. Hours: Mon-Fri 8:30am-5:00pm, Sat. 8:30am-12:00pm. www.wnyfcu.com

**WNY Merchant Consulting:** Offers 25% discount with card. Free cost comparison review on merchant bill. No hidden fees! 50 Fountain Plaza, Buffalo, NY 14202 716-817-0088 Hours: 9:00am to 5:00pm www.wnymerchantconsulting.com

**Zoomcopy.com**: Offers a 20% discount on all printing, copying and scanning services including business cards, brochures, postcards, large format prints, envelopes, letterhead and more. 737 Main Street, Suite 175, Buffalo 14203. (716) 853-3627. Hours: Mon- Fri 9am-5pm. www.zoomcopy.com

# Florists

**American Beauties Florist**: Offers a 20% discount with card, off any product purchase. 9800 Transit Road, East Amherst 14051 (716) 689-6764 Hours: Mon-Fri 9-5, Sat & Sun 9-2. www.americanbeautiesflorist.com

**Atrium Florist:** Offers a 15% discount with card. 4865 Main Street, Amherst 14226. (716) 839-1627. Hours: 11am-5pm. www.floristsofamerica.net

**Country Crossroads of Marilla Florist & Gifts:** Offers a 10% discount with card. 700 Two Rod Road, East Aurora 14102. (716) 937-4407. Hours: Mon-Fri 9am-5:30pm, Sat 9am-3pm. www.countrycrossroadsflorist.com

**Country Florist:** Offers a 10% cash & carry discount with card. Excludes wire service orders. 4414 Clinton Street, West Seneca 14224. (716) 668-6675. Hours: Mon-Fri 9am-5pm, Saturday 9am-2pm, Closed Sunday. www.countryfloristny.com

**Elaine's Flower Shop:** Offers a 10% discount with card. Not valid on out-of-town orders. (716) 681-4688. Hours: Mon-Fri 9am-5pm, Sat 9am-3pm, Closed Sunday. www.elainesflowershoppe.com

**Depew**: 2365 George Urban Boulevard, 14043

**East Aurora:** 658 Main Street, 14052

**Amherst:** 2850 Niagara Falls Blvd., 14228

**Englewood Flower Shop:** Offers a 10% discount with Card. 959 Englewood Ave, Kenmore 14223. (716) 873-4600. Hours: Mon-Fri 9am-5pm, Sat 9am-3pm. www.englewoodfloralshop.com

**Floral Accents:** Offers a 15% discount with card, minimum purchase of $50 on fresh flowers. Delivery and New York State/county taxes not included. 877 Payne Avenue, North Tonawanda 14102. (716) 743-9159. Hours: Mon-Fri 9am-7pm, Sat 9am-5pm, Sun 11am-3pm. www.northtonawandaflorist.com

**Florists of America:** Offers a 15% discount with card. 4865 Main Street, Amherst 14226. (716) 839-1627. Hours: 11am-5pm. www.floristsofamerica.net

**Flower A Day**: Offers a 10% discount with card. Not valid for orders going outside our Buffalo Niagara delivery area. 2119 Grand Island Boulevard, Grand Island 14172. (716) 773-4252. Hours: Mon 10am-5pm, Tues-Fri 9am-6pm, Sat 10am-3pm, Sun Closed. www.grandislandflorist.com/index.php

**Flowers by Darlene:** Offers a 10% discount with card. Does not apply to out-of-town orders but will waive service charge instead. 7365 Erie Road, Derby 14047. (716) 947-4133. Hours: Mon, Tues, Thurs & Fri 9am-5pm, Sat & Wed 9am-12pm.

**Lorbeer's Flower Shoppe:** Offers a 10% discount with card. Does not apply to delivery fee or out-of-town orders. 723 Sheridan Drive, Tonawanda 14150. (716) 876-0588. Hours: Mon, Tues, Thurs & Fri 9am-5pm, Wed 9am-3pm, Sat 9am-2pm. www.lorbeers.com

**Mischlers Florist & Green House:** Offers 10% discount to veterans when card is presented. mischlersflorist.com Mon-Fri 8-5, Sat 9-5 (716)-632-1290

# Food

**12 Gates Brewing Company:** Offers a 25% discount with card. 80 Earhart Drive, Williamsville 14221. (716) 906-6600. Hours: Mon-Thurs 4-10pm, Fri & Sat Noon-11pm, Sun 12-6pm. www.12gatesbrewing.com

**Acropolis:** Offers a 10% discount with card. 708 Elmwood Avenue, Buffalo 14222. (716) 886-2977. Hours: 7 days/week 8am-11pm. www.acropolisopa.com

**Adrian's Custard & Beef:** Offers a 10% discount with card. Cannot be applied to daily special. 2335 Grand Island Boulevard, Grand Island 14072. (716) 773-9242. Hours: Sat-Mon 9am-9pm, Tues-Fri 11am-9pm.

**American Grille on Seneca**: Offers a 15% discount with card. 7901 Seneca Street, East Aurora 14170. (716) 655-9757. Hours: Open every day except Mondays. www.americangrille.net

**Anderson's Frozen Custard:** Offers a 10% discount with card at six locations in Erie County. Not valid with any other coupon, special offer or on catering with service. www.andersonscustard.com

**Amherst**: 2369 Niagara Falls Boulevard, 14228, (716) 691-8970
**Buffalo**: 2634 Delaware Avenue, 14216, (716) 873-5330
**Cheektowaga**: 3724 Union Road, 14225, (716) 681-5464
**Kenmore**: 2235 Sheridan Drive, 14223, (716) 875-5952
**Lancaster**: 4855 Transit Road, 14043, (716) 656-7220
**Williamsville**: 6075 Main Street, 14221, (716) 632-1416

**Arby's Restaurant:** Offers a 10% discount with card. Not valid with coupons or daily specials. Hours: 10am-11pm. www.arbys.com

**Amherst**: 1395 Niagara Falls Boulevard, 14226, 2945 Niagara Falls Boulevard, 14228
**Tonawanda**: 3793 Delaware Avenue 14150
**Lockport**: 5737 S. Transit Road, 14094
**Fredonia**: 10438 Bennett Road, 14063
**Hamburg**: 5115 Camp Road, 14075

**Bada Bing:** Offers a 10% discount with card. Cannot be combined with any other offer. 42 West Chippewa Street, Buffalo 14202. (716) 853-2464. Hours: Mon-Sat 11am-1am, Sun 12pm-1am. www.badabingbuffalo.com

**Betty's Restaurant**: Offers a 10% discount with card, on food and soft beverages only. Discount for veteran only, not others in party. Valid Tuesday to Thursday – breakfast, lunch or dinner. Cannot be combined with other discounts and promotions. 370 Virginia Street, Buffalo 14201. (716) 362-0633. www.bettysbuffalo.com

**Bing's Restaurant:** Offers a 20% discount with card, on food only. Not valid with other promotions, tax and gratuity not included. 1952 Kensington Avenue, Amherst 14125. (716) 839-5788.

**Bocce Club Pizzeria:** Offers a 10% discount with card. Not valid on specials. 8214 Transit Road, Williamsville 14221. (716) 689-6662. Hours: Mon 4pm-9:30pm, Tues-Sat 11am-10pm, Sun 11am-9:30pm. www.bocceclubpizza.com

**Boston Market Restaurant:** Offers a 10% discount with card. Cannot be used with any other coupons or special offers. 2380 Delaware Avenue, Buffalo 14216. (716) 873-4548. Hours: Mon-Sat 10-10, Sun 10:30-9. www.bostonmarket.com

**Bravo! Cucina Italiano Restaurant**: Offers a 20% discount with card. 1 Walden Galleria Drive, Cheektowaga 14225. (716) 684-4595. Hours: Sun-Thurs 11am-10pm, Fri & Sat 11am-11pm. www.bravoitalian.com/index.html

**Buffalo Brew Pub:** Offers a 10% discount with card. Valid on food portion only, for up to two people. 6861 Main Street, Williamsville 14221. (716) 632-0552. www.buffalobrewpub.com

**Buffalo Joe's:** Offers a 10% discount for veteran and one guest with card. Dine-in only. 8611 Main Street, Williamsville 14221. (716) 276-3012. Hours: Sat-Thurs 6am-3pm, Fri 6am-8pm.

**Buffalo Roadhouse Grill:** Offers a 10% discount with card. Not applicable with any coupons or discounted menus. 1980 Niagara Falls Boulevard, Tonawanda 14150. (716) 692-7999. Hours: Mon-Fri 11am-10pm. www.buffaloroadhousegrill.com

**Buffalo's Best Grill:** Offers a 10% discount with card. 3700 Southwestern Boulevard, Orchard Park 14127. (716) 202-1270. Hours: Mon-Thurs open at 11, Fri & Sat open at 11, Sun open at 10. www.buffalosbestgrill.com

**Buffalo's Best Pizza & Wings:** Offers a 10% discount with card. 4510 Lake Avenue, Blasdell 14219. (716) 823-6500. www.buffalosbestfood.com

**Burger King:** Offers a 10% discount with card. 10 South Cascade Drive, Springville 14141. (716) 592-2395. Hours: 6am-11pm. www.bk.com

**Campfire Grill:** Offers a 15% discount with card. Valid only for veteran's meal and drink. 3003 Walden Avenue, Depew 14043. (716) 725-9969. Hours: Tues-Thurs & Sat 7am-4pm, Fri 7am-8:30pm, Sun 7am-2pm. www.campfiregrill.homestead.com

**Candy Apple Café:** Offers 10% discount with card 81 Buell St., Akron 14001, (716) 542-4155, Hours: Monday-Friday 5:00am-8:00pm, Saturday 5:30am-8:00pm, Sunday 6:00am-7:00pm

**Cappelli's Pizzeria:** Offers a 15% discount with card. Not valid on specials or with other coupons or discounts. 3643 North Buffalo Road, Orchard Park 14127. (716) 662-2290. Hours: Sun-Thurs 10-9:30pm, Fri & Sat 10-11pm. www.cappellipizza.com

**Cecelia's Ristorante:** Offers a 10% discount with card, cannot be used with any other discount, special or on holidays. 716 Elmwood Avenue, Buffalo 14222. (716) 883-8066. Hours: Lunch/Tues-Sat 11-3. Dinner/Sun-Sat 4:30-10. Brunch/Sun 10-3. www.ceceliasristorante.com

**Cheeburger Cheeburger**: Offers a 15% discount with card. Cannot be combined with any other coupon, discount, offer, Groupon, or Local Flavor. 1593 Niagara Falls Blvd, Amherst 14226 Hours: Sun-Thurs 11:00am-8:30pm, Fri & Sat 11:00am-9:30pm. 716-836-1002

**The Cheesy Chick Food Truck:** Offers $2 off any order with card. (716) 432-0315. www.thecheesychickbuffalo.com

**Chef's Restaurant**: Offers a 20% discount with card. Not valid toward takeout orders, purchase of gift cards, happy hour or parties of more than 4 people. 291 Seneca Street, Buffalo 14204. (716) 856-9187. Hours: Mon-Sat 11am-9pm. Closed Sundays & Holidays. www.ilovechefs.com

**Choco Logo Confectionary Design:** Offers a 10% discount with card, on retail store purchases only. 141 Broadway, Buffalo. (716) 855-3500. Hours: Mon-Fri 10-5 p.m. Call ahead, subject to seasonal change. www.choclogo.com

**The Chocolate Bar:** Offers 10% discount with card. 114 West Chippewa Street, Buffalo 14202. (716) 332-0484. www.thechocolatebar.com

**Chrusciki Bakery, Inc.**: Offers a 10% discount with card. www.chruscikibakery.com

**Lancaster:** 80 West Drullard Avenue, 14086, (716) 681-9866, Hours: Mon 8am-5pm, Tues-Fri 7am-6pm, Sat 9am-4pm
**Kenmore:** 2872 Delaware, 14217, (716) 381-9924, Hours: Tues & Wed 10am-6pm, Thurs 10am-7pm, Fri & Sat 10am-8pm
**Williamsville:** 100 College Parkway, 14221, (716) 444-9999, Hours: Mon-Fri 7:30am-4:30pm

**Club 861:** Offers 10% discount. 861 Military Road, Kenmore 14217 (716)322-0309 www.club861.com

**Coco Bar & Bistro**: Offers a 20% discount with card. Not valid on alcohol, service or tax. Not to be used in conjunction with other coupons or promotions. 888 Main Street, Buffalo 14202. (716) 332-1885. Hours: Mon-Thurs 11-10, Fri & Sat 11-11, Sun 4:30-9pm. www.cocobuffalo.com

**Colden Mill Restaurant:** Offers a 15% discount on individual meal, for veteran only, not entire party. 8348 Boston Colden Road, Colden 14033. (716) 941-3081. Hours: Tues-Thurs 4-10pm, Fri & Sat 4-11pm, Sunday Brunch 10:30-2:30pm. www.coldenmill.com

**The Cornerstone Bar & Grill:** Offers 10% discount off entire bill with card. Not valid on purchases of gift cards. 10651 Main Street, Clarence 14031. (716) 759-1764. www.thecornerstoneclarence.com

**Courtyard Restaurant:** Offers a 20% discount with card. 127 Franklin Street, Buffalo 14202. (716) 847-9888. Hours: Mon-Fri 7:30am-2:30pm.

**Coyote Cafe:** Offers a 15% discount with card. Not valid with coupons, other offers, take-out or catering. 36 Main Street, Hamburg 14075. (716) 649-1837. Hours: Tues-Sat 11am-9:30pm, bar till 2am. www.thecoyotecafe.com

**Cozy Corner Restaurant:** Offers a 20% discount with card. Veteran's meal only, please ask for separate bill. 690 East Main Street, Springville 14141. (716) 592-9545. Hours: 6am-8pm.

**Crosby's:** Offers $2 off any large specialty pizza at eight locations with card. Not valid with any other specials or promos. www.crosbysstores.com

**Alden**: 13285 Broadway, 14004, (716) 937-3172, Hours: 5:30am-10pm
**Springville**: 6 East Main Street, 14141, (716) 592-9309, Hours: 5am-11pm
**Angola**: 141 North Main Street, 14006, (716) 549-7488, Hours: 5:30am-10pm
**Boston**: 8339 Boston State Road, 14025, (716) 941-6541, Hours: 6am-10pm
**Sardinia**: 12849 Route 39, 14134, (716) 496-7274, Hours: 6am-10pm
**Cheektowaga**: 771 Werhle Drive, 14225, (716) 839-1608, Hours: 5am-midnight
**Amherst:** 4291 Maple Road, 14226, (716) 836-0156, Hours: 5am-midnight
**Elma:** 950 Maple Street, 14059, (716) 655-5513, Hours: 5am-11pm

**Curly's Grill & Banquet Center:** Offers a 10% discount with card. 647 Ridge Road, Lackawanna 14218. (716) 824-9716. Hours: Closed Mondays. Tues-Friday 11am-9pm, Saturday 4-10pm, Sunday 4-8pm. www.curlysgrill.com

**Curry's Restaurant:** Offers a 10% discount, Monday through Thursday only, with card. 864 Kenmore Avenue, Buffalo 14216. (716) 447-0502. Hours: Mon-Tues 11:30am-10pm, Wed-Sat 11:30am-11pm, Closed Sundays during summer. www.curryspub.com

**Lackawanna Dairy Queen:** Offers a 20% discount with card. 3126 South Park Avenue, Lackawanna 14218. (716) 825-3714. Hours: 11am-11pm. www.dairyqueen.com

**Eden Dairy Queen:** Offers 20% off entire order (excludes cakes) when card is presented. 8380 N. Main St Eden, NY 14057 716-992-9410. www.facebook.com/edendairyqueen

**D & D's Classic Pizza:** Offers 25% discount with card. 2249 South Park Ave, Buffalo, NY 14220. (716) 331-2065. Hours: 11am-11pm

**Daniel's Restaurant:** Offers a 10% discount with card. 174 Buffalo Street, Hamburg 14075. (716) 648-6554. Hours: Tues-Sat 5pm open. www.daniels-restaurant.com

**The Deli Shoppe:** Offers a 10% discount with card. 4730 Broadway Depew, NY 14043. (716) 706-1090. Hours: Mon-Fri: 9am-5:30pm, Sat: 9am-4pm, Sun: 9am-2pm.

**Dessert Deli:** Offers a 10% discount with card. 716 Maple Road, 14221, (716) 689-2115, Hours: Mon-Thurs 8am-9pm, Fri-Sat 8am-10pm, Sun 10am-2pm www.dessertdelibakery.com

**Desi's'Pizzeria:** Offers 15% when show your Thank A Vet Card. Catered orders are not included. Sun 4 PM - 9 PM, Mon 4 PM - –0 PM, Tues Closed, Wed to Sat 4 PM - 11 PM Desi's'izzeria@facebook.com 716-825-6200

**Dinosaur Bar-B-Que:** Offers a 15% discount with card. Not valid on alcohol purchases. 301 Franklin St. Buffalo, NY 14202. (716) 880-1677. Hours: Mon-Thurs 11am-10pm, Fri and Sat 11am-12am, Sun 12pm-10pm. www.dinobbq.com

**Diva's Pizzeria:** Offers a 10% discount with card, not valid on Thursday Special or Monthly Specials. 2123 Clinton Street, West Seneca 14206. (716) 824-3482. Hours: Sun 3-10, Mon 11-10, Closed Tuesday, Wed-Fri 11-10, Sat 11-10.

**Dockside Bar & Grill:** Offers a 10% discount with card. Not valid with other coupons. 153 Sweeney Street, North Tonawanda 14120. (716) 693-3600. www.docksident.com

**Domino's Pizza**: Offers a 30% discount on any large one topping pizza, at menu price. Carry out only or dine in USE CODE: VET. 3563 Sheridan Drive, Amherst 14226. (716) 837-1080. Hours: 10am-Mid-Night, 7 days a week. www.dominos.com

**Don Juan Mexican Bar & Grill:** Offers a 10% discount on menu prices with card. Hours: Mon-Sat 11:30am-10pm, Sun 12-9pm. www.donjuanmex.com

**West Seneca**: 484 Harlem Road, 14224, (716) 768-0845

**The Dove Restaurant**: Offers a 10% discount with card. Not valid during happy hours and Senior Monday's. 3002 Abbott Road, Orchard Park 14127. (716) 823-6680.

**Duff's Famous Wings:** Offers 10% off with card ($10 maximum discount). www.duffswings.comm

**Depew**: 550 Dick Road, 14043, (716) 683-3090, Hours: 11am-11pm.
**Williamsville**: 4545 Transit Road, 14221, (716) 631-3833, Hours: Mon-Thurs 11am-11pm, Fri-Sat 11am-12am, Sun 12pm-10pm.

**Duff's Famous Wings:** Offers 10% off with card ($5 maximum discount). 3651 Sheridan Drive, Amherst 14226. (716) 834-6234. Hours: 11am-11pm. www.duffswings.com

**The Eagle House:** Offers a 15% discount with card, up to six guests, on food portion only. 5578 Main Street, Williamsville 14221. (716) 632-7669. Hours: Mon-Sat 11-10, Sun 12-9. www.eaglehouseonline.com

**Ebenezer Ale House**: Offers a 15% discount with card. 4348 Seneca Street, West Seneca. (716) 674-2337. Hours: 11am-11pm. www.ebenezeralehouse.com

**Eckl's Restaurant:** Offers a 15% discount with card. Cannot be combined with any other discounts. One veteran discount per transaction. Not valid on holidays or with parties of 5 or more. 4936 Ellicott Road, Orchard Park 14127. (716) 662-2262. Hours: Mon-Fri 4:30-10:30pm, Sat 12-10:30pm, Sun 12-9pm. www.eckls.com

**Eden Ale House:** Offers a 15% discount with card. 8557 North Main Street, Eden 14057. (716) 992-4300. Hours: 11am-11pm, 7 days a week. www.edenalehouseny.com

**Edible Arrangements:** Offers a 10% discount with card. Hours: Mon-Fri 8am-7pm, Sat 8am-5pm, Sun 8am-1pm. www.ediblearrangements.com

**Orchard Park:** 6177 West Quaker Street, 14127, (716) 667-2100
**Buffalo:** 403 Main Street, 14203, (716) 855-2100
**Tonawanda:** 25 Niagara Street, 14150, (716) 694-2100

**Eileen's Centerview Bakery:** Offers a 10% discount with card. Must have discount card at time of purchase. 465 Center Road, West Seneca 14224. (716) 674-8586. Hours: Tues.-Fri 5am-7pm, Sat 5am-6pm, Sun.-Mon. closed www.eileensbakery.com

**El Agave:** Offers a 25% discount with card. One discount per table, not applicable on tax and alcohol. 3870 Union Road, Cheektowaga 14225. (716) 681-8600. Hours: Mon-Sat 11am-10pm, Sun 12-9pm.

**Elmo's Restaurant & Bar**: Offers a 10% discount with card, fish fries excluded. 2349 Millersport Highway, Getzville 14068. (716) 688-7237. Hours: Mon-Sat 11:30am-12:00pm (kitchen), bar open until 2am. www.elmosonline.com

**Emergency Pizza:** Offers a 10% discount with card, pick up orders only. 1870 Seneca Street, Buffalo 14210. (716) 362-8750. Hours: Sun 11am-12am, Mon-Thurs 11am-2am, Fri & Sat 11am-4am. www.emergencypizza.net

**Emily's Restaurant:** Offers a 15% discount with card, excludes fish fry. 183 Hertel Avenue, Buffalo. (716) 871-5991. Hours: Mon-Sat 8-8, Sun 8-2.

**Encore**: Offers a 15% discount with card. 492 Pearl Street, Buffalo 14202. (716) 931-5001. Hours: Tues-Sat 5-10pm. www.encorebuffalo.com

**English Pork Pie Company / British Chippy:** Offers a 10% discount with card. 1216 South Park Avenue, Buffalo 14220. (716) 823-3772. Hours: Mon-Wed 11am-6pm, Thurs 11am-7pm, Fri 11am-8pm, Sat 11am-4pm. www.theenglishporkpiecompany.com

**Entenmann's Bakery Outlet:** Offers a 10% discount on order (Tuesday-Sunday) with card. On Mondays, veterans receive 15% discount. 5319 Transit Road, Depew 14043. (716) 684-6160. Hours: Mon-Fri 9:30am-5:30pm, Sat 9:30am-4pm, Sun Closed www.entenmanns.com

**Famous Corner Bar Lounge:** Offers a 10% discount on food with card. 16 South Cedar Street, Buffalo 14204. (716) 868-8004. Hours: 4pm-3:30am.

**Fat Bob's Smokehouse**: Offers a 25% discount with card, off veteran and one guest's entrée. Only to be used once per day. Not to be used with any other promotions. 41 Virginia Place, Buffalo. (716) 887-2971. www.fatbobs.com

**Favorites Pizzeria:** Offers a 10% discount with card. 3034 Sweet Home Road, Amherst 14228 (716) 564-8880. Hours: Mon-Fri 10am-10pm, Sat-Sun 11am-10pm. **www.favoritespizza.com**

**Fera's Electric Tower Cafe:** Offers a FREE small soda with lunch order. 535 Washington Street, Buffalo 14203. (716) 855-4663. Hours: Mon-Fri, 7am-3:00pm. www.facebook.com/FerasElectricTowerCafe

**Fera's on Franklin – Deli:** Offers free small soda with lunch order. 168 Franklin Street, Buffalo 14202. (716) 867-7602. Hours: Mon-Fri 7:30am-2:15pm.

**The Fire House Sports Bar & Grill:** Offers a 10% discount with card, only applies to food. Not valid on daily specials. 2141 Clinton Street, West Seneca 14206. (716) 826-4259. Hours: 11am-2am. Kitchen opens at 3pm. Fridays: kitchen opens at noon.

**Fontana's Pizza:** Offers a 20% discount with card. 77 South Rossler Avenue, Cheektowaga 14206. (716) 822-7918. Hours: Mon-Sat 11-9, Closed Sunday.

**Foxhole Farm**: Offers 10% discount with card. 8325 Cole Road, Boston 14033. (716) 913-1974

**Frosty's'Ice Cream**: Offers a 10% discount on entire order. Hours: 11:30am - –0:00pm daily www.frostysicecream.com

**Depew**: 2424 George Urban Blvd. 14043 (716) 697-1812
**Lancaster**: 500 Broadway, 14086

**Fuji Grill II – Hibachi Japanese Restaurant**: Offers a 10% discount with card. Lunch and happy hour are excluded. 4151 McKinley Parkway, Blasdell. (716) 646-6688. Hours: 11am-11pm.

**Gate House Grill**: Offers a 15% discount with card, only applicable to parties of four people or less. Not valid on holidays. 8220 Main Street, Williamsville 14221. (716) 565-0338. Hours: Mon-Thurs 11am-9pm, Fri 11am-10pm, Sat 4-10pm. www.gatehousegrill.net

**Geoffano's Pizzeria:** Offers a 10% discount with card, for veteran only. Minimum of $8 purchase, before tax, required. Not available on Pizza Night. 12517 Broadway Street, Alden 14004. (716) 542-0500. Hours: Mon-Sat 11am-9pm, Sun 11am-8pm. www.geoffanospizza.com

**Gigi's Cucina Povera:** Offers a 10% discount with card. 981 Kenmore Avenue, Buffalo 14217. (716) 877-8788. Hours: Mon-Thurs 5-9:30pm, Fri & Sat 5-10:30pm, Sun 4-9pm. www.gigiscucinapovera.com

**Good Tymes South:** Offers a 15% discount. Excludes alcohol sales and cannot be combined with happy hour specials. 114 Bloomfield Avenue, Depew 14043 (716)684-5240 Hours: Sunday-Thursday 11:00am-12:00pm, Friday & Saturday 11:00am-2:00am

**Grasso's Pizza:** Offers a 20% discount with card, not valid on delivery. 5202 Transit Road, Depew 14043. (716) 685-2800. Hours: Mon-Sat 11am-11pm, Sun 11am-10pm. www.grassospizza.com

**Great Lakes Pizza Company:** Offers a 10% discount with card. Cannot be combined with any other discounts, offers, coupons or specials. 444 Indian Church Road, West Seneca 14224. (716) 939-3333. Hours: Sun 10-8, Mon-Thurs 11-9, Fri & Sat 11-10pm. www.GLPizza.com

**Greek To Me Restaurant**: Offers a 10% discount with card. Discount may not be used with other specials or discount offers. Discount applies to the veteran only. 2309 Eggert Road, Suite 5, Tonawanda 14150. (716) 876-4687. Hours: Mon-Wed 7am-4pm, Thurs-Sun 7am-8pm.

**Guy's Submarines**: Offers a 15% discount with card. 6 Clinton Street, Akron 14001. (716) 542-4688. Hours: Mon-Thurs 9-8, Fri-Sat 9-9, Sun 11-7. www.guyssubs.com

**Hamlin House:** Offers a 10% discount, on food only, with card. 432 Franklin Street, Buffalo 14202. (716) 885-8084. Hours: (lunch) Tues-Fri 11am-3pm, (dinner) 4-9pm, (breakfast) Sun 9am-2pm. www.hamlinhouse.com

**Hanzlian's Homemade Sausage & Deli**: Offers a 10% discount with card. 2351 Genesee Street, Cheektowaga 14225. (716) 891-5247. Hours: Mon-Fri 9am- 5pm, Sat 8am-4pm, Sun Closed. www.sausageguys.com

**The Hideaway Grille:** Offers a 15% discount with card, for veteran only. Not valid on holidays. 399 Division Street, North Tonawanda. (716) 694-2710. Hours: Mon-Fri 11:30-9, Sat 4-10. www.hideawaygrille.com

**Imperial Pizza:** Offers a 10% discount with card. 1035 Abbott Road, Buffalo 14220. (716) 825-3636.

**The Irishman Pub & Eatery:** Offers a 10% discount with card. 5601 Main Street, Williamsville 14221. (716) 626-2670. Hours: Sun 10am-9pm, Mon-Thurs 11am-10pm, Fri & Sat 11am-11pm. www.irishmanpub.com

**Iron Kettle Restaurant**: Offers a 10% discount with card. Not good with any other offer, limit one per customer per visit. 1009 Olean Road, East Aurora 14052. (716) 652-5310. Hours: 8am-8pm.

**The Isle View Bar & Grill:** Offers a 10% discount with card. 791 Niagara Street, Tonawanda 14150. (716) 693-6843. Hours: everyday, 11am-11pm. www.theisleview.com

**J&M's West End Inn:** Offers a 15% discount on any meal, excluding drinks. Not valid with any other coupon, promotion or on holidays. 340 Union Street, Hamburg 14075. (716) 649-9940. Hours: Mon 4pm-2am, Tues-Sun 12pm-2am. www.grwebs.net/west

**Jades Restaurant:** Offers 10% discount with card. 4495 Broadway Depew 14043. T-Tr 11:30-8, F 11:30-9, S 3-9. (716)683-5054 Jadesbuffalo.com

**Jim's Steakout**: Offers a 15% discount with card at all 11 locations in Erie County. Not valid with any other discount. Check website for locations and hours. www.jimssteakout.com

**Joe's Deli:** Offers a 10% discount, on dine-in only, with card. Valid on one meal and excludes alcohol. (716) 875-5637. Hours: Mon-Sat 10:30am-8:30pm, Sun 10:30am-4:30pm. www.joesdelionline.com

**Elmwood:** 534 Elmwood Avenue, Buffalo 14222
**Hertel:** 1322 Hertel Avenue, Buffalo 14216

**JUST PIZZA**: Offers a 10% discount on entire order with card, pick-up orders only. Not valid when purchasing pizza by the slice. Please visit website for one of our 10 WNY locations. www.justpizzausa.com

**JUST PIZZA & Wing Co.**: Offers a 10% discount on entire order with card, pick-up orders only. Not valid when purchasing pizza by the slice. There is one WNY location for JUST PIZZA & Wing Co: 151 Division Street, North Tonawanda 14120. (716) 743-1100. www.justpizzausa.com

**Kabab & Curry Restaurant**: Offers a 10% discount with card. 8445 Main Street, Williamsville 14221. (716) 565-3822. Hours: 11:30am-2:30pm & 5pm-9:30pm. www.kababandcurry.com

**Kenmore Mercy Cafeteria**: Offers a 30% discount on meals purchased in the hospital cafeteria with card. Not valid on any medical procedures or operations. 2950 Elmwood Avenue, Kenmore 14217. (716) 447-6279

**King Condrell's Candy & Ice Cream:** Offers a 10% discount with card. Not valid on sale items. 2805 Delaware Avenue, Kenmore 14217. (716) 877-4485. Hours: Sun 12-9:30, Mon 10:30-9:30, Tues, Wed & Thurs 10:30-9:45, Fri 10:30-10:30, Sun 11-10:30. www.condrells.com

**Kodiak Jacks**: Offers a 20% discount off an entrée with card. Applies to veteran and one guest. 3481 Two Rod Road, East Aurora 14052. (716) 655-6310. Hours: Tues-Fri Open at 3:30, Sat & Sun Open at 12pm. www.kodiak-jacks.com

**La Hacienda Brighton:** Offers a 10% discount with card. 900 Brighton Road, Tonawanda 14150. (716) 832-3026. Hours: 11am-11pm. www.lahaciendabrighton.com

**Lancaster's Broadway Deli Café & Catering:** Offers 10% discount with card. 5430 Broadway Ave, Lancaster NY 14086. (716) 681-3100. M, T 11:30-3, Wed Thu 11:30-5, F 11:30-7:00, Sat 11:00-3:00. https://bwaydeli.com/

**La Paloma Restaurant**: Offers a 10% discount with card, not valid on pizza specials. 13268 Broadway, Alden 14004. (716) 937-9151. Hours: 4-8pm, closed Mondays. www.lapalomapizza.com

**LaPorta's Pizzeria, Inc.**: Offers a 10% discount with card. 485 West Klein Road, Williamsville 14221. (716) 688-7740. Hours: Mon-Sat 11am-midnight, Sun 12pm-10pm. www.laportaspizzeria.com

**Londa's Diner:** Offers a 10% discount with card. 576 Dick Road, Depew 14043. (716) 683-9808. Hours: 7:30am-2pm.

**Louie's Foot Long Hot Dogs:** Offers a 10% discount on full price items with card. Not valid with other discounts or coupons. 69 Grand Island Boulevard, Tonawanda 14150. (716) 877-9701. Hours: Open Spring, Summer and Fall 10:30am-9pm. Closed during Winter.

**Luigi's Pizza:** Offers a 10% discount for veteran and guest. 9950 Transit Road, East Amherst 14051. (716) 639-8162. Hours: Mon-Sat 3:00pm-close, Sun 12:00pm-9:00pm www.luigispizzaandcatering.com

**Main Street Ice Cream:** Offers a 10% discount with card. Cannot be combined with other coupons. 35 Main Street, Hamburg 14075. (716) 649-2970. Hours: Sun-Thurs 11am-9:30pm, Fri & Sat 11am-10pm. www.mainstreeticecream.co

**Major Tom's Drop Zone:** Offers a 10% discount on individual orders, dine in only. Cannot be combined with any other discount or promotion. Offers a FREE pasta meal five times a year, call for dates. 5842 Camp Road, Hamburg 14075. (716) 649-6100. Hours: Mon 4-8:30pm, Tues-Thurs 11:30am-8:30pm, Fri 11:30am-9:30pm, Sat 12-9:30pm, Sun 12-8pm. www.majortomsdropzone.com

**Marco's Italian Restaurant:** Offers a 10% discount with card, off food purchase only. Not valid with any other offers or on holidays. 1085 Niagara Street, Buffalo 14213. (716) 882-5539. Hours: Mon-Sun 11-9. www.marcosbuffalo.com/restaurant.html

**Marina Market:** Offers a 10% discount with card, at deli only. 31 Marine Drive, Buffalo 14202. (716) 852-0145. Hours: Monday-Sunday 7:30am-9pm.

**Marotto's Restaurant:** Offers a 15% discount on food items only with card. Not valid on alcohol. 3365 Delaware Avenue, Buffalo 14217. (716) 873-0551. www.marottos.com

**Mattie's Texas Hots:** Offers a 10% discount on breakfast or dinner with card. 1412 Fillmore Avenue, Buffalo 14211. (716) 597-0755. Hours: Mon-Fri 8am-2pm, Sat & Sun 8am-4pm. www.mattiesbuffalo.com

**May Jen Chinese Restaurant**: Offers a 10% discount with card. University Plaza, 47 Kenmore Avenue, Amherst 14226. (716) 832-5162. Hours: Mon-Sat 11:30am-10pm, Sunday 4-9:30pm. www.mayjenrestaurant.com

**Mazurek's Bakery**: Offers a 15% discount with card. 617 Main St Buffalo 14202 www.mazureksbakery.com

**Two Locations in Buffalo**: 543 South Park Avenue, 14204, (716) 853-7833,
Hours: Mon-Fri 8-5:30, Sat 8-3, Sunday Closed.
617 Main Street, 14203, (716) 768-2157, Hours: 7:45am-1pm.
**McMahon's Family Restaurant**: Offers $1 off with card, minimum $10 order. 1849 Grand Island Boulevard, Grand Island. (716) 773-9707. Hours: 7am-2pm.

**The Melting Pot – A Fondue Restaurant:** Offers a 10% discount with card, for veteran plus one guest. Not valid with any other discount or on holidays and special event nights. 1 Walden Galleria Road, Cheektowaga 14225. (716) 685-6358. Hours: Sun-Thurs 12pm-10pm, Fri & Sat 12pm-11pm. www.meltingpot.com

**Michael's Town Shanty Restaurant:** Offers a 10% discount with card, for dining room use only. Offer to include food & drink together (not just drinks, must order food). 2400 Clinton Street, Cheektowaga. (716) 824-6775. Hours: 11am-9pm. www.townshanty.com

**Mighty Taco:** Offers a 15% discount with card. Not combinable with any other discount. www.mightytaco.com

**Mike's Subs:** Offers a 10% discount with card. Cannot be combined with other coupons. 2862 Delaware Avenue, Kenmore 14217. (716) 877-6000. Hours: Sunday-Thursday 8:00am-11:00pm, Friday and Saturday 8am-midnight. www.mikes-subs.com

**Milo's**: Offers a 25% discount with card. 126 Michigan Avenue, Buffalo 14204. (716) 856-4342. Hours: 10am-2pm. www.milosdowntown.com

**Moe's Southwest Grill**: Offers a 10% discount with card. Cannot be combined with any other offer. Hours: 11am-10pm. www.moes.com

**Amherst**: 1551 Niagara Falls Boulevard, 14228, (716) 832-3270

**Buffalo:** 2658 Delaware Avenue, 14216, (716) 447-9850

**MooCheesy Food Truck**: Offers a 10% discount. https://www.facebook.com/MooCheesy-2010047372644822/

**Mr. Goodbar:** Offers a 10% discount with card. 1110 Elmwood Avenue, Buffalo. (716) 882-4000. Hours: Noon-4am, 7 days a week. www.mrgoodbarbuffalo.com

**Nick Charlap's Ice Cream:** Offers a 10% discount with card at all four locations, for veteran only. (716) 312-0592. www.facebook.com/NickCharlaps

**Angola**: 9049 Erie Road, 14006
**West Seneca**: 1203 Union Road, 14224
**Village of Hamburg**: 10 Euclid Avenue, 14075
**Town of Hamburg**: 7264 Boston State Road, 14075

**Nocchino's'Pizzeria:** Offers a 25% discount to veterans and police officers. 2510 Bowen Rd. Elma, 14059 (716) 655-1900 www.nocchinos.com

**Oh Pour L'Amour Du Chocolat:** Offers a 10% discount with card. 4476 Main Street, Snyder. (716) 240-9815. Hours: 10am-9pm. www.ohpourlamourduchocolat.com

**Olympia Grill**: Offers a 10% discount with card. 55 Crosspoint Parkway, Suite 122, Getzville 14068. (716) 636-7272. Hours: Mon-Fri 10:30am-8pm, Sat 11am-7:30pm. www.olympiagrillny.com

**Olympic Family Restaurant:** Offers a 10% discount with card. www.olympicrestaurants.net

**Tonawanda**: 1601 Military Road, 14217, (716) 874-0771, Hours: 24/7.
**Cheektowaga**: 4611 Genesee Street, (716) 839-4022, Hours: 7am-midnight, daily.

**Orazio's Restaurant:** Offers a 10% discount on food portion of the bill. 9415 Main Street, Clarence 14031. (716) 759-8888. Hours: Mon-Fri 11am-10pm, Sat 4pm-11pm, Sun 12pm-9pm, Closed Tuesdays. www.orazios.com

**The Original Pizza Shack:** Offers a 10% discount with card. 3571 Niagara Falls Boulevard, North Tonawanda 14120. (716) 695-0318. Hours: Mon-Thurs 11am-10pm, Fri & Sat 11am-11:30pm, Sun 12-9:30pm. www.ntpizzashack.com

**Osteria 166:** Offers a 20% discount with card. 166 Franklin Street, Buffalo 14202. (716) 858-3118. Hours: Mon-Fri 11am-10pm, Saturday 5-11pm, Closed Sunday. www.osteriabuffalo.com

**Overtime Sports Bar and Grill:** Offers a 15% discount for veteran and one guest, on food only. Not valid with other promotions, tax and gratuity not included. 2055 Broadway Street, Sloan 14212. (716) 892-0806. Hours: 11am-2am.

**Paula's Donuts**: Offers a 20% discount with card. www.paulasdonuts.com

**Tonawanda**: 2319 Sheridan Drive (716) 862-4246, Hours: 5am-9pm
**Clarence**: 8560 Main Street, (716) 580-3614, Hours: S, M,T 5am-7am, W-Sat. 5am-9pm
**West Seneca**: Southgate Plaza, (716) 771-1740, Hours: 5am-9pm

**Pearl Street Grill & Brewery:** Offers a 10% discount with card, for parties of up to four people. Cannot be combined with any other discount. 76 Pearl Street, Buffalo 14202. (716) 856-2337. Hours: Mon-Sat 11am-10pm, Sunday 12pm-10pm. www.pearlstreetgrill.com

**Pegasus Restaurant:** Offers a 10% discount with card, on food items only. 5748 South Park Avenue, Hamburg 14075. (716) 649-9639. Hours: Open 24/7. www.pegasusrestaurant.net

**Penny's Pizza:** Offers a 10% discount with card. Excludes slices and discounted specials. 3289 Delaware Ave, Kenmore, NY 14217. (716) 877-7600. Hours: Sun-Thurs 11am-9pm. Fri-Sat 11am-10pm.

**Penora's Pizzeria:** Offers a 10% discount with card. 5055 Broadway, Depew 14043. (716) 681-4467. Hours: Mon 10am-10pm, Tues & Wed 10am-11pm, Thurs-Sat 10am-12am, Sun 12:30pm-10pm.

**Perk's Cafe:** Offers a 20% discount with card. (716) 856-0709. www.facebook.com/PerksCafeMarket

**Two locations in Buffalo**: 36 Broadway, 14203, Hours: Mon-Fri 7am-3:30pm, Sat 8am-2pm
523 Main Street, 14203, Hours: Mon-Fri 7:30am-2pm

**Picasso's Pizza Restaurant:** Offers a 10% discount with card. Not valid with any other coupon or discount. 6812 Transit Road, Williamsville 14221. (716) 631-0222. Hours: Mon-Sun 11am-10pm. www.picassospizza.net

**Pizza Amore "The Wood Fired Way":** Offers a 10% discount with card. 2024 Grand Island Boulevard, Grand Island 14072. (716) 775-5975. Hours: Sun-Thurs 11am-9pm, Fri & Sat 11am-10pm. www.pizzaamorewoodfire.com

**PJ Cools Ice Cream Shoppe:** Veterans are honored with a 10% discount off their entire order, including their family & friends on the same bill. 6160 Transit Road, Depew 14043 (716) 288-7193 www.facebook.com/pjcoolsicecreamshoppe

**Planet Smoothie:** Offers 10% discount with card. McKinley Mall 3701 McKinley Parkway, Hamburg 14219. (716) 826-0620. Hours: Monday - –aturday: 10am -9pm Sun: 11am - –pm www.planetsmoothie.com

**R&R BBQ Catering:** Offers a 10% discount with card. 5952 Seneca Street, Elma 14059. (716) 472-7130. Hours: Call ahead only. www.rnrbbq.com

**Raymondo's Pizzeria:** Offers a 10% discount with card. 1580 East Delavan Avenue, Cheektowaga 14215. (716) 897-2200. Hours: Sun-Thurs 11am-10pm, Fri-Sat 11am-11pm.

**Redlinski Meats:** Offers a 10% discount with card. Not valid the two weeks prior to Easter or Christmas. 1585 Walden Avenue, Cheektowaga 14225. (716) 892-5355 Hours: Tuesday-Thursday 9:00am-5:30pm, Friday 9:00am-7:00pm, Saturday 9:00am-5:00pm, Sunday-Monday Closed www.buffalofoods.com

**Ricotta's Pizza:** Offers a 20% discount with card. Offer applies to food menu only, not valid on retail store items. Hours: 6am-10pm. www.ricottaspizza.com

**Two locations in Orchard Park**: 7025 Ellicott Road, 14127, (716) 662-4731
3545 North Buffalo Road, 14127, (716) 662-1612

**Riley Street Station**: Offers a 10% discount on dinner enentréeith card. Offer is valid for veterans only. 27 Riley Street, East Aurora 14052. (716) 655-4948. Hours: Mon-Thurs 11am-4am, Fri & Sat 11am-4am, Sun 12pm-4am. www.rileystreetstation.com

**Ripa's Restaurant**: Offers a 10% discount with card. Not valid toward gift card purchase, happy hour or parties of 6 or more people. Not valid in combination with other discounts and promotions. Must present "Thank A Vet" card. 4218 Walden Avenue, Lancaster 14086. (716) 684-2418. Hours: Tuesday-Friday 11:30am-9:00pm, Saturday 4:00pm-9-10pm, Sunday & Monday Closed www.ripas.com

**Riva's Pizza, Wings and Subs**: www.rivaspizza.com

**Depew:** Offers a 20% discount with card, does not apply to already discounted specials. One discount per transaction. 3488 Walden Avenue, 14043. (716) 681-2021.
Hours: Mon-Thurs 10am-10pm, Fri-Sat 10am-11pm, Sun 12pm-10pm.
**Williamsville:** Offers a 10% discount on total order with card. 408 Evans Street, 14221. (716) 633-5777. Hours: Mon 11-3, Tues-Sat 11-9, Sun 1-9.

**Ronny's Take Out:** Offers $1 off any large pizza. 222 Aurora Street, Lancaster 14086. (716) 681-1900. Hours: 11am-11pm. www.ronnystakeout.com

**Route 16 Ice Cream**: Offers a 20% discount with card. 2820 Seneca Street, West Seneca. (716) 823-3350. Hours: 12-11pm.

**Route 20 Ice Cream**: Offers a 20% discount with card. 2783 Southwestern Boulevard, Orchard Park. (716) 677-4170. Hours: 12-11pm.

**Royal Family Restaurant:** Offers a 10% discount with card. 1320 Sheridan Drive, Kenmore 14217. (716) 873-0056. Hours: 6:00am-12:00am everyday

**Sake Café Sushi Cuisine:** Offers a 10% discount with card. 8222 Transit Road, Williamsville. (716) 689-2888. Hours: Mon-Thurs 11-10, Fri & Sat 11-11, Sun 12-10. www.sakecafebuffalo.com

**Salsarita's Fresh Cantina:** Offers a 10% discount on entire order with card at all locations in Erie County. Cannot be combined with other discounts. Hours: Mon-Thurs 11-9, Fri & Sat 11-11, Sun 11-8. www.salsaritas.com

**Cheektowaga**: 3901 Union Road, (716)633-8484

**Buffalo**: 110 West Chippewa Street, (716) 845-5237

**Salumeria Belsito:** Buy one pizza, sandwich or entrée salad, get one of equal or lesser value free with card. Dine-in only. 1368 Hertel Avenue, Buffalo 14216. (716) 240-9273. Hours: Sun-Mon Noon-7pm, Closed Tuesday, Wed-Sat Noon-11pm. www.belsitobuffalo.com

**Salvatore's Italian Gardens:** Offers a 15 % discount with card. 6461 Transit Road, Depew 14043. (716) 683-7990. Hours: 5pm-10pm. www.salvatores.net

**Savory's Restaurant & Café**: Offers a 10% discount with card. 5564 Camp Road, Hamburg 14075. (716) 648-0044. Hours: Mon-Thurs 6am-3pm, Sat 7am-2pm, Sun 7am-1pm.

**Scallywags Grub & Spirits:** Offers a 20% discount on any entrée with card. 6558 Old Lake Shore, Derby 14047. (716) 947-4111. Hours: Tues-Fri 4pm-12am www.scallywagsgrubnspirits.com

**Scharf's German Restaurant und Bar**: Offers a 10% discount on lunches and 20% discount on dinners with card. May not be combined with other offers or promotions. 2683 Clinton Street, West Seneca 14224. (716) 895-7249. Hours: Lunch Thursday-Sunday 12:00pm-3:00pm, Dinner Sunday, Tuesday, Wednesday 3:00pm-8:00pm, Thursday-Saturday 3:00pm-9:00pm www.scharfsrest.com

**Schwabl's Restaurant:** Offers a 10% discount with card. 789 Center Road, West Seneca 14224. (716) 675-2333. Hours: Mon-Sat 11am-9pm, Sun 12pm-8:30pm www.schwabls.com

**Scotch n' Sirloin Restaurant**: Offers a 20% discount with card, on food bill, for veteran and one guest. Maximum $25. Not valid with any other promotion, discount or Simply Certificates. 3999 Maple Road, Amherst 14226. (716) 837-4900. Hours: Mon-Thurs 4:30-9:30, Fri-Sat 4:30-10:00, Sun 4-9. www.scotchnsirloinrestaurant.net

**Skoob's Village Grille:** Offers 10% discount with card. 50 Central Ave, Lancaster, NY 14086. (716) 440-2815. Hours: Check website. www.skoobsvillagegrille.com

**Spinelli's Wayside Family Restaurant Inc**: Offers a 10% discount with card. 2301 South Park Avenue, Buffalo 14220. (716) 826-2279. Hours: 7am-11pm daily.

**Stella's Old Fashioned Pierogi:** Offers a 10% discount with card. 22 South Main Street, Angola 14006. (716) 261-6466. www.facebook.com/stellasofp

**Stockman's Tavern & Grove**: Offers a 10% discount, on food purchases only, with card. Does not include 50 cent wings. 9870 Transit Road, East Amherst 14051. (716) 688-9896. Hours: 11am-2am.

**Subway:** Offers a 10% discount with card. For veteran only, not others in party. 13015 Main Road, Akron 14001 (716) 542-7788. Hours: 8am-9pm www.subway.com

**Sugo's Pizzeria:** Offers a 10% discount with card. 2501 Harlem Road, Cheektowaga 14225. (716) 895-7846.

**Sweet Elegance:** Offers a 20% discount with card, up to $50. 9393 Main Street, Clarence. (716) 741-3236. No store front – please call first.

**Sweet Jenny's Chocolates & Ice Cream**: Offers a 10% discount with card. 56 E. Spring Street, Williamsville 14221. (716) 631-2424. Hours: 10am-10pm. www.sweetjennyswilliamsville.com

**Sweet Melody's:** Offers a 25% discount with card, $50 maximum. www.sweetmelodys.com

**Amherst**: Boulevard Mall, 730 Alberta Drive, 14226
**Snyder**: 4553 Main Street, 14226

**Taisho Bistro** – *Japanese Restaurant*: Offers a 10% discount with card, not valid with any other offers. 3332 Sheridan Drive, Amherst 14226. (716) 835-8088. Hours: 11am-10:30pm. www.taishobistro.com

**Taste of India:** Offers a 20% discount on the entire bill. Cannot be combined with any other promotion or buffet. 3192 Sheridan Drive, Amherst 14226. (716) 837-0460. www.tasteofindia.com

**Tavern at Windsor Park:** Offers a 15% discount, on food portion only, with card. Valid for veteran and 1 guest. 8444 Transit Road, Williamsville 14221. (716) 689-6600. Hours: Sun-Tues 11am-9pm, Wed.&Thurs. 11am-10pm, Fri & Sat 11am-11pm www.tavernatwindsorpark.com

**Taste Bistro:** Offers a 20% discount with card. 634 Main Street, East Aurora, 14052. (716) 655-1874. Hours: Mon-Thurs: 7-10, Fri 7-11, Sat 8-11, Sun 8-8. www.tasteofea.com

**Ted's Hot Dogs:** Offers a 10% discount to veterans and 25% discount to active military at all nine of their Western New York locations. (716) 691-3731. www.TedsHotDogs.com

**Tonawanda**: 2312 Sheridan Drive, 14150
**Orchard Park**: 3193 Orchard Park Road, 14127
**Cheektowaga**: 3637 Union Road, 14225
**Williamsville**: 7018 Transit Road, 14221
**Amherst**: 2351 Niagara Falls Boulevard, 14228
**Tonawanda**: 333 Meadow Drive, 14120
**Depew**: 4878 Transit Road, 14043
**Lockport**: 6230 Shimer Road, 14094
**Buffalo**: 124 W. Chippewa Street, 14202

**Texas de Brazil:** Offers a 20% discount on regular dinner price for military members and veterans. Valid up to 4 guests and cannot be combined with any other offers. Discounted children's prices, desserts, alcoholic, non-alcoholic beverages, tax and gratuity are not included. Not valid on to-go orders. 1 Walden Galleria, P101, Cheektowaga 14225. (716) 683-0013. Hours: Mon-Fri 5-9:30pm, Sat 4-10pm, Sun 4-9pm. www.texasdebrazil.com

**Tony's Pizza and Pasta**: Offers a 10% discount with card. Not valid with specials. 2770 Union Road, Cheektowaga 14227. (716) 681-8440. Hours: Sun-Thurs 11am-11pm, Fri & Sat 11am-12am. www.tonyspizzaandpasta.com

**Tony's Ranch House**: Offers a FREE coffee, tea or pop with any sandwich or meal. 2285 Main Street, Buffalo 14214. (716) 835-4358. Hours: Mon-Fri 7am-3:30pm, Sat 7am-1pm. www.tonysranchhouse.com

**Trattoria Aroma on Main:** Offers a 10% discount with card. 5229 Main Street, Williamsville 14221. (716) 631-2687. Hours: Mon 5-10pm, Tues-Thurs 11:30am-3pm / 5-10pm, Fri 11:30am-3pm / 5-11pm, Sat 5-11pm, Sun 5-9pm. www.aromamainst.com

**Uncle Tom's Diner**: Offers a 20% discount off on veteran's meal and beverage with card. 3580 Walden Avenue, Lancaster 14086. (716) 685-2687. Hours: Mon-Sat 6am-2pm, Sun 7am-2pm. Email: uncletomdiner@yahoo.com

**Venus Greek & Mediterranean:** Offers a 10% discount with card. 3500 Main Street, Buffalo 14226. (716) 831-8100. Hours: Mon-Fri 11am-11pm, Sat 12pm-12am, Sun 12am-10pm. www.cometovenus.com

**Watson's Candies, Inc.:** Offers a 15% discount with card. www.watsonschocolates.com

**Kenmore**: 2916 Delaware Avenue, 14217, (716) 875-1935
**Ellicottville**: 27 Washington Street (Rte 219), 14731, (716) 699-2805
**East Amherst**: 9368 Transit Road, 14051, (716) 636-0755
**Victor:** 435 Commerce Drive, 14564, (585) 924-4002
**Buffalo**: 738 Elmwood Avenue, 14222, (716) 884-3216

**Orchard Park**: 3227 Southwestern Boulevard, 14127, (716) 677-9707
**Lancaster**: 4733 Transit Road, 14043, (716) 608-0038
**Niagara Falls**: 8337 Niagara Falls Boulevard, 14304, (716) 283-1732

**West Alden Kitchen:** Offers a 10% discount with card. 12463 Broadway Street, Alden. (716) 937-7070. Hours: 5:30am-8pm, 7 days a week.

**Wise Guys Pizza:** Offers a 10% discount with card. Not valid on everyday specials. 1965 Seneca Street, Buffalo, NY 14210. (716)826-8406. Hours: 11am – 11pm. www.wiseguysbuffalo.com

**Wurlitzer Pizza:** Offers a 10% discount with card. Excludes specials, lunches and daily value packs. 1401 Nash Road, North Tonawanda 14120. (716) 694-4799. Hours: 11am-10pm. www.wurlitzerpizza.com

**YOLO Restaurant + Lounge:** Offers a 15% discount on food bill with card, liquor not included. Not valid with special promotion or on holidays. 5841 Transit Road, East Amherst 14051. (716) 688-4479. Hours: Mon-Thurs 11:30am-12am, Fri & Sat 11:30am-2am, Sun 11:30am-10:30pm. www.yolobuffalony.com

**Zetti's Pizza & Pasta:** Offers a 10% discount with card. 4621 Maple Road, Amherst 14226. (716) 691-8535. Hours: Sun-Wed 10am-11pm, Thurs-Sat 10am-12pm. www.zettis.com

**Ziggy's Taco & Sub:** Offers a 10% discount with card. 3975 Main Street, Amherst 14226. (716) 837-7560. Hours: Mon-Thurs 10:30am-10pm, Fri 10:30am-12am, Sat 11am-12am, Sun 11:30am-10pm. www.ziggystacos.com

# Funeral Homes & Cemeteries

**Acacia Park Cemetery:** Offers a FREE pre-need gravesite with a one-time perpetual care fee of $205. 4215 Tonawanda Creek Road, North Tonawanda 14120. (716) 692-0511. Hours: Mon-Fri 8:30am-4:30pm, Sat 9am-1pm. www.eternal-memories.com/Acacia

**Catholic Cemeteries**: Offers a 20% discount with card, excludes designated veteran's areas already discounted. 4000 Elmwood Avenue. (716) 873-6500. Hours: Mon-Fri 8am-4pm, Sat 9am-12pm. www.buffalocatholiccemeteries.org

**Bernhardt's:** Offers a 10% Discount on all funeral related merchandise with card. Also Bernhardt's'makes all the necessary arrangements to secure Full Military Honor Guards for all services, along with COMPLIMENTARY HEARSE for all burials at a National Cemetery. 716-542-9522 www.BERNHARDTFUNERAL.com

**Comfort Funeral Home,** offers with card:

- $200 discount on any traditional funeral or cremation service
- FREE wood veteran flag case that is "Made in America for American Heroes"
- 10% discount off any cemetery monument/marker purchased from our location
- at no charge will assist the veteran's family in requesting Military Funeral Honors to be conducted at the service or graveside and also in requesting headstone or

marker to be placed at the cemetery, a Presidential Memorial Certificate and the option for burial at a National Cemetery

6469 Olean Road, South Wales 14139. (716) 652-8716. www.ComfortFuneralHome.com

**Daniel R. Smolarek Funeral Home:** Offers a 10% discount on funeral merchandise and FREE "Made in America" wood veteran flag case. Also, no charge to assist the veteran's family in requesting Military Funeral Honors, a cemetery headstone, Presidential Memorial Certificate and coordinating burial at a National Cemetery. www.smolarekcares.com

**Buffalo**: 2047 Broadway Street, 14212, (716) 895-9901
**Cheektowaga**: 2510 Union Road, 14227, (716) 668-3122

**Forest Lawn:** Offers a 10% discount on burial space purchase made at time of need or 20% discount on purchase made on pre-need basis. Burial in The Field of Valor, exclusively for veterans and their spouses, with FREE marble U.S. Government memorial marker. 1411 Delaware Avenue, Buffalo 14209. (716) 885-1600. Hours: Mon-Fri 8:30am-4:30pm, Sat 8:30am-12:30pm. www.forest-lawn.com

**J. Leonard McAndrew Funeral Home:** Offers a 10% discount on casket charge or 10% off funeral home direct cremation charge. 32 John Street, Akron 14001. (716) 542-4747. Hours: 24/7. www.mcandrewfuneralhomes.net

**Kevin M. Mason Funeral Home:** Offers a 20% discount, along with many veteran amenities and special rates on General Price list for veteran services. 154 Weimar Street, Buffalo 14206. (716) 362-0199. Hours: 24/7. www.kevinmmasonfuneralhome.com

**Lakeside Cemetery:** Offers a 10% discount on burial space purchase made at time of need or 20% discount on purchase made on pre-need basis. Burial in The Field of Valor, exclusively for veterans and their spouses, with FREE marble U.S. Government memorial marker. 4973 Rogers Road, Hamburg 14075. (716) 649-5507. Hours: Mon-Fri 8:30am-4:30pm, Sat 8:30am-4pm. www.lakesidecemetery.net

**Norman E. Gannon & Sons, Inc. Funeral Home:** Offers a 10% discount on all funeral related merchandise with card. Also, Gannon makes all necessary arrangements to secure full military funeral honor guards for all services, along with COMPLIMENTARY hearse for burials at national cemeteries. 1075 Ridge Road, Lackawanna 14218. (716) 824-4000. Hours: 24/7. www.gannonfuneral.com

**O'Connell-Murphy Funeral Home**, offers with card:

- 10% discount on funeral merchandise (caskets, vaults & urns)
- FREE wooden flag case, memorial cards and thank you notes
- military honors and Presidential Memorial Certificate
- name of veteran will be displayed on Veterans Board

2286 South Park Avenue, Buffalo 14220. (716) 823-0124. www.oconnell-murphy.com

**Otto Redanz Funeral Home:** Offers a 5% discount on total funeral expenses. 2215 Military Road, Niagara Falls 14304. (716) 297-9007. www.ottoredanz.com

**St. Adalbert's'Cemetery:** Offers a 20% discount on burial plots for veterans with card. 6200 Broadway, Lancaster. (716) 681-3090.

**St. Matthew's Cemetery:** Offers a 10% discount on burial space purchase made at time of need or 20% discount on purchase made on pre-need basis. Burial in The Field of Valor, exclusively for veterans and their spouses, with FREE marble U.S. Government memorial marker. 180 French Road, West Seneca 14224. (716) 822-1960. Hours: Mon-Fri 8:30am-4:30pm, Sat 8:30am-4pm. www.stmatthewscemetery.com

**Thomas T. Edwards Funeral Home, Inc.:** Offers a 10% discount on funeral merchandise with card. 995 Genesee Street, Buffalo 14211. (716) 894-4888. Hours: 9am-5pm. www.thomastedwardsfuneralhome.com

# Gift Shops

**Brothers of Mercy Campus Foundation**: Offers a 10% discount with card on private label items, redeemed at the Brothers of Mercy Nursing and Rehabilitation Center Gift Shop. Not to be used in conjunction with special offers, coupons or certificates. 10570 Bergtold Road, Clarence 14031. Gift Shop hours vary each day so please call (716) 759-6985 (or the switchboard at ext. 0) to find out daily gift shop hours. www.brothersofmercy.org

**Floral Art by S. Greene**: Offers a 20% discount on all framed photos and 10% discount on all photos on canvas. 853 Columbus Parkway, Buffalo 14213. (716) 881-3611. Hours: 9-5pm.

**Lodgical Country Store:** Lodgical: Offers 10% discount to thank a Vet Card holders. 1 Buffalo Street Hamburg, NY 14075 716-289-7053 Hours: Tuesday-Saturday 10:00am-5:00pm www.lodgicalhomesteadcreations.com

**Montabaur Heights at the Brothers of Mercy:** Offers a 10% discount in their gift shop located at 4350 Ransom Rd, Clarence, 14031. Hours: 7 days a week 10am-7pm www.montabaurheights.org

**The Perfect Gift New York Inc.:** Offers a 10% discount on original price with card. Some exclusions may apply. 6000 Goodrich Road, Clarence Center 14032. (716) 741-0722. Hours: Mon-Fri 11am-6pm, Sat 10am-5pm, Closed Sunday. www.theperfectgiftbuffalo.com

**Purrfect Tea & Gift Emporium:** Offers a 20% discount with card. Excludes sale items and cannot be combined with other offers. 586 Main Street, Suite 5, East Aurora 14052. (716) 655-1044. Hours: Tues, Wed & Fri 10am-5pm, Thurs 10am-7pm, Sat 10am-4pm. www.facebook.com/purrfecttea

**Steel Crazy Iron Art**: Offers a 15% discount with card. Steel Crazy Iron Art specializes in gifts and awards for active military, veterans and their families. 1270 Niagara Street, Buffalo 14213. (716) 876-7510. Hours: 8-5 daily. Email: ebironart@aol.com www.steelcrazyironart.com

**Tara Gift Shoppe:** 10% Off. Excludes Special orders and can't'be combined with other discounts. 250 Abbott Road, Buffalo 14220, (716) 825-6700 www.TaraGiftShoppe.com

**Tis The Season Gift Shoppe:** Offers a 20% discount with card. All sales final when using discount. 15 Lincoln Road, Snyder 14226. (716) 839-5090. Hours: Seasonal – call or visit www.facebook.com/tistheseasonwny

# Hardware / Home Improvement

**1st Look Home Inspections**: Offers a $25 discount to all veterans. 52 Tim Tam Terrace, West Seneca 14224. (716) 913-2675. Hours: 7am-9pm, 7 days a week. www.1stlookhomeinspections.net

**716 Home Inspections:** Offers a 10% discount with card. Cannot be combined with any other offer. 27 Sunshine Drive, Amherst 14228. (716) 417-3289. www.716homeinspections.com

**716 Improvements LLC** Offers**:** 10% off labor costs. You must show Thank A Vet card at time of estimate to receive discount. 716-901-3514

**A 24 Hour Door National, Inc.:** Offers $35 off any service with card. 344 Sycamore Street, Buffalo 14204. (716) 824-1100. Hours: 24/7. www.a24hour.biz

**A Gently Used Home Store:** Offers a 10% discount with card. Consignment items excluded. 5999 South Park Avenue, Hamburg 14075. (716) 312-0010. Hours: Mon-Fri 10-7, Sat 10-5. www.agentlyusedhomestore.com

**Able Inspections:** Offers $25 off with card. 13164 Dorsch Road, Akron 14001. (716) 432-7423. Hours: 24/7. www.ableinspections.net

**Able Locksmith:** Offers a 15% discount with card. 278 Young Street, Tonawanda 14150. (716) 695-5397. Hours: 24/7. www.amherstlocksmith.com

**Able Home Inspections**: Offers $100 off a home inspection for all veterans with card. 6 Madison Avenue, Sliver Creek 14136 (716) 954-0159. Hours: Mon-Sat 9am-9pm www.ablehomeinspections.net

**Ace Paving Company**: Offers a 10% discount with card. 8 Birchwood Common, Lancaster 14086. (716) 683-1333. Hours: Mon-Fri 8am-6pm, Sat 10am-2pm, Closed Sunday. www.acepavingco.com

**Advance Survey Group, LLC:** Offers a 10% discount on Residential Boundary/Property Surveys with card. Must be requested with survey order cover letter. 800 Main Street, Suite 3D, Niagara Falls 14301. (Mailing address: P.O. Box 222, Niagara Falls 14302). (716) 285-4959. Hours: Tues & Thurs 9am-4pm by appointment.

**A.G. Roehrig & Son, LLC:** Offers 10% off a service call or $250 off the installation of a new furnace, air conditioning or home stand-by generator. 1277 Fillmore Avenue, Buffalo 14211. (716) 892-8857. Hours: Mon-Fri 8am-5pm. www.agroehrigandson.com

**All General Builders Inc.**: Offers a 15% discount on labor with card. General Contracting: garages, additions, concrete. 1931 Colvin Boulevard, Tonawanda 14150. (716) 873-7866. Hours: 9am-4pm.

**Alto Home Inspection, LLC:** Offers a 10% discount on all single-family home inspections with card. PO Box 166 West Falls, NY 14170. (716) 222-2586. Hours: Mon-Fri 8am-8pm, Sat 8am-2pm www.altohomeinspection.com Email: brad@altohi.com

**American Clear Water**: Offers a 25% discount with card. 4465 Darcy Lane, Williamsville 14221. (716) 864-7425. Hours: anytime.

**American Fireplace Chimney Service:** Offers a 10% discount with card. Clarence. (716) 741-8290. Hours: Mon-Sat 8-6pm. www.americanfireplacechimney.com

**American Garage Door:** Offers a 15% discount on repairs only. 1063 Ridge Road, Lackawanna 14218. (716) 823-3422. Hours: Mon-Sat 8am-4:30pm. www.americangaragedoors.com

**Amherst Alarm, Inc.**: Offers a 20% discount. Only applies to the installation of a new monitored security system and monitoring service is required. No other discounts with this offer. 2361 Wehrle Drive, Amherst 14221. (716) 632-4600. Hours: 8:00am-4:30pm (office), 24 hours by phone. www.amherstalarm.com

**Appliance Repair Service and Spa Repair:** Offers a 15% discount with card, service calls only. 8070 Goodrich Road, Clarence. (716) 741-1234. Hours: Mon-Fri 8am-4pm.

**Atlantic Bedding and Furniture of WNY**: Offers a 10% discount on website pricing. 6515 Transit Road, Suite 16, Bowmansville 14026. (716) 681-8121. www.atlanticbeddingandfurniture.com

**Atlantic Garages**: Offers a 10% discount with card, up to $500 job. 1504 Bailey Ave, Buffalo 14212. (716) 694-6340. Hours: 7am-8pm. www.atlanticgarageswny.com

**Aurora Epoxy Coatings:** Offers a 20% discount with card. 560 Jewett Holmwood Rd. East Aurora, NY 14052. (716) 706-5566. Open 24 Hours. www.Auroraepoxycoating.com

**Aurora Paint Pot**: Offers a 20% discount with card. Not valid with other coupons or promotions. 100 Grey Street, East Aurora 14052 (located across from the Aurora Plaza). (716) 652-6710. Hours: Mon-Fri 7:30-6:00, Sat 8:30-4. www.aurorapaintpot.com

**Bakos Stump Removal:** Offers a 20% discount with card. Elma 14059. (716) 392-7681. Email: bakoslab@gmail.com

**Base Products Corporation:** Offers a 5% discount on entire line of Basement Flood Protection products. 265 Mayville Avenue, Kenmore 14217. (716) 876-5206 sales@basepump.com

**Bath Fitter:** Offers to take an additional $150 off a current advertised promotion. 2851 Broadway Street, Suite 800, Cheektowaga 14227. (716) 839-6570. Hours: Monday-Saturday 8am-5pm.

**The Bath Outlet**: Offers a 5% discount on any online order with card. Enter code: MILITARY5. 1537 Gehman Road, Harleysville PA 19438. www.thebathoutlet.com

**Belknap Heating and Cooling, Inc.:** Offers a 10% discount on service repair and 5% discount on system installation with card. 8655 Transit Road, East Amherst 14051. (716) 688-1728. Hours: Mon-Fri 7:30am-4:30pm, 24 hour emergency service. www.belknapheating.com

**Bennett Home Inspection:** Offers 10% discount with card. 153 North Park, Buffalo 14216. (716) 578-9377.

**Beyond The Basics Property Services Inc.**: Offers a 10% discount with card. (716) 602-1928. Hours are by appointment. www.beyond-the-basics.com/index.html

**Big L Windows & Doors:** Offers a 10% discount with card, on all installed sales (not applicable to Marvin truckload sale). Most of Big L's products are handcrafted in America. 2727 William Street, Cheektowaga 14227. (716) 895-8484. Hours: Mon-Fri 8am-5pm, Sat 8am-2pm. www.biglwindows.com

**Bison House Inspector:** Offers a $225 flat rate fee on single and duplex homes (regular is $300 and up). Peter J. Ehrenreich is a NYS Licensed Home Inspector – #16000030279. 13047 Main Road, Akron. (716) 574-5937. Email: BisonHouseInsp@aol.com

**Bison Maintenance** (*Commercial & Residential Cleaning Specialists*)**:** Offers a 10% discount with card. Bison does carpets, floors, furniture, home & office cleaning. Discount does not apply to minimum charge. 1177 Penora St, Depew 14043 (716) 870-1548. www.bisonmaintenance.com

**Bright View Inspections, LLC:** Offers $25 of off home inspection fees to all Active Duty, Reserve, National Guard, and Veterans. Getzville, 14068. (716) 863-8865

**Braymiller Builders of WNY:** Offers a 10% discount with card. 207 Lake Street, Hamburg 14075. (716) 646-5300. Hours: Sun-Sat 9am-8pm. www.braymillerbuilders.com

**Busy Beaver Lawn and Garden:** Offers 15% Lawn Services with the Thank A Vet card 716-393-3575 www.busybeaverlawnandgarden.com M-F 8am-4pm

**C. Guenther Deck Restoration**: Offers a 10% discount with card. 155 Burmon Drive, Orchard Park. (716) 827-8968. www.cguentherdecks.com

**Capital Heat Inc.:** Offers a 10% discount with card. 2975 Walden Avenue, Depew 14043. (716) 683-7336. Hours: 8am-5pm. www.capitalheat.com

**Carpet Castle**: Offers a 15% discount on carpet and vinyl flooring with card. Also, a 10% discount on hardwood and tile flooring. Does not include labor. 2926 Transit Road, West Seneca 14224. (716) 675-9191. Hours: Mon-Fri 10am-9pm, Sat 10am-6pm, Sun 12pm-5pm. www.flooringcastle.com

**Carpet Factory Outlet:** Offers a 10% discount with card, applies to materials only and not labor. Cannot be combined with any other offer or prior sales. 2262 Union Road, Cheektowaga 14227. (716) 668-5503. Hours: Mon-Fri 10-9, Sat 10-5, Sun 12-5. www.carpetfactoryoutlet.net

**Carports and More Inc.:** Offers a 15% discount plus FREE shipping, on soft sided applications only, with card. Use discount code: ERIE16GOV. 2347 Gold River Road, Gold River CA 95670. 1-877-275-7048. Hours: 7am-5pm. www.carportsandmore.com

**Case Co. Enterprises, Inc. Landscaping & Snowplowing:** Offers a 10% discount with card. 172 Lemoine Avenue, Cheektowaga 14227. (716) 893-4584. Email: caseco@roadrunner.com

**CasXteriors, Inc.:** Offers a 10% discount with card and a 5% discount on anything over $10,000. 1632 Whitehaven Road, Grand Island 14072. (716) 860-4423. Hours: Mon-Fri 9am-4pm. www.casxteriorsinc.com

**CEF Enterprises, Inc.:** Offers a 15% discount with card. 361 Dewitt Street, Buffalo 14213. (716) 886-2620. Hours: 9am-5pm. www.cefenterprisesny.com

**Cellino Plumbing:** Offers a 15% discount with card. 631 Bullis Road, Elma 14059. (716) 675-1111. Hours: 24/7. www.cellinoplumbing.com

**Clear Light Studio:** Offers a 20% discount with card. 10852 Main Street, Clarence 14031. (716) 759-6480. www.clearlightstudio.com

**Clinton Welding & Fabricating**: Offers a 5% discount with card. 1273 Clinton Street, Buffalo 14206. (716) 823-0227. Hours: Mon-Fri 8am-4:30pm.

**Collingwood Construction**: Offers a 15% discount with card, up to $500 off on any complete job. P.O. Box 686, Getzville 14068. (716) 689-2213. Hours: 24/7. www.collingwoodconstruction.com

**Creative Window Designs:** Offers 10% discount. 5661 Transit Rd E. Amherst NY, 14051. (716) 759-2792. Hours: Mon-Wed 10-5, Thursday 10-7, Friday 10-5, Sat 10-3. Email: creativewindowdesignswny@gmail.com www.cwdblinds.com

**Creekside Power:** Offers a 10% discount on labor with card. Discount not to exceed $250. 5529 Tonawanda Creek Road Pendleton, NY 14120. (716) 796-1724. Hours: Mon-Sat 7am-7pm. www.creeksidepower716@gmail.com

**Cross Controls and Electric:** Offers a 10% discount with card. 37 Schutt Court, Grand Island 14072. (716) 773-7720. Hours: 8:00am-4:00pm Email: crosscontrols@verizon.net

**Custom Carpet Centers:** Offers a 10% discount on materials at all locations with card. Certain closeouts and sale items may be excluded. www.customcarpetcenters.com

**Orchard Park**: 2847 Southwestern Boulevard, 14127, (716) 674-0678
**Williamsville**: 5085 Transit Road, 14221, (716) 634-7211
**Tonawanda**: 2905 Sheridan Drive, 14150, (716) 836-0308
**Cheektowaga**: 2200 Walden Avenue, 14225, (716) 681-2200
**Niagara Falls**: 8109 Niagara Falls Boulevard, 14304, (716) 297-2240
**Olean**: 700 West State Street, 14760, (716) 372-5676
**Lakewood**: 111 Fairdale Avenue, 14750, (716) 763-7000
**Gowanda**: 12 Jamestown Street, 14070, (716) 532-2038

**Custom Flags & Poles:** Offers a 10% discount with card on all U.S., military and decorative flags. Offer does not include flagpoles. 1278 French Road, Cheektowaga 14043. (716) 668-6939. Hours: Hours: Mon - Fri 10am-5pm, Sat 10-2pm www.customflagsandpoles.com

**Custom Topsoil:** Offers a 10% discount with card. Please mention the card when placing order. Not available with any other discount. 320 Crabapple Lane, Cheektowaga 14227. (716) 668-4444. Hours: Seasonal, varies. www.customtopsoil.com

**D. Jaszka Energy Consulting:** Offers a 15% discount with card. 29 Hidden Trail. (716) 512-9428. Hours: Mon-Fri 9am-5pm. www.djaszkaenergyconsulting.com/index.html

**Darling Paint, Inc.:** Offers a 10% discount with card. 60 Boxwood Lane, Cheektowaga 14227. (716) 656-8802. Hours: 8:30am-5pm, estimates 8am-4pm. www.darlingpaint.com

**David's Exterior Home Improvements:** Offers a 10% discount with card. 2346 William Street, Cheektowaga 14206. (716) 892-5563. Hours: Mon-Fri 10am-5pm. www.davidsexterior.com

**Dewpoint Pressure Washing:** Offers a 15% discount with card, includes homes, buildings, driveways and sidewalks. Fully insured. 276 Linden Avenue, Buffalo 14216. (716) 597-7430. Hours: Mon-Fri 12pm-5pm, Sat 9am-5pm.

**Doctor Backflow Plumbing:** Offers a 10% discount with card. 882 Mineral Springs Road, West Seneca 14224. (716) 826-3106. www.doctorbackflow.com

**Domes Heating & Cooling:** Offers a 10% discount with card. 6334 Center Street, Lake View 14085. (716) 823-0361. www.domesheating.org

**Drake Lawn & Garden, Inc**: Offers a 10% discount with card on any John Deere purchase over $50, for blades, belts & tune-up parts. 9570 County Road, Clarence Center 14032. (716) 741-9115. www.drakelawn.com/hours.html

**Eastern States Sentinel Alarm Services:** Offers a 10% discount, on new systems only, with card. Current customers receive a 5% discount on upgrades to their existing system. 5647 Seneca Street, West Seneca 14224. (716) 675-4344. Hours: Mon-Fri 8am-4pm. www.easternstatessentinel.com

**Elbers Landscape Services, Inc:** Offers a 25% discount with card. 2918 Main Street, Buffalo 14214. (716) 834-2167. Hours: Mon-Sat 9am-5pm, Sun 10-5. www.elberslandscape.com

**Emerald Services of WNY Inc.**: Offers a 10% discount for an entire job up to $500. Depending on situation, discount may be greater. 1504 Bailey Avenue, Buffalo 14212. (716) 570-2211. www.emeraldserviceswny.com

**Envisions:** Offers a 15% discount on equipment with card. Cannot be combined with any other offers. 10295 Main Street, Clarence 14031. (716) 759-0894. Hours: By appointment. www.envisionstech.com

**Esensors, Inc**: Offers a 15% discount with card. 4240 Ridge Lea Road, Suite 37, Amherst 14226. (716) 837-8719. Hours: 9am-5pm. www.eesensors.com

**Executive Concrete Coatings**: Offers a 10% discount with card. P.O. Box 391, Clarence Center 14032. (716) 248-5749. Email: eccoatings@hotmail.com

**Firehouse Heating & Cooling**: Offers a 10% discount on service repairs and maintenance with card. Additional discounts do not apply. 379 Teakwood Terrace, Williamsville 14221. (716) 870-7177. Hours: Mon-Fri 7:30-6pm, Sat 8-3, Sun Closed. Emergency after hours service available. www.firehousehc.com

**Frank's Mr. Plumber:** Offers $50 off any service with card. 90 Pearce Avenue, Tonawanda 14150. (716) 873-7473. Hours 24/7. www.callmrplumber.com

**Freedom Solar, LLC: Offers** $100 off a solar install. Cannot be combined with any other offer. 3461 North Benzing Road, Orchard Park. 1-800-727-9717. Hours: Mon-Fri 8am-5pm. www.freedomsolar.com

**G & L Flooring Center Inc.**: Offers a 10% discount with card. Certain sale items and installation excluded, please see sales associate for details. 200 Grant Street, Buffalo 14213. (716) 886-7000. Hours: Mon-Fri 9am-6pm, Sat 9am-5pm. www.gandlflooringcenter.com

**Gardenville Blooms!:** Offers a 15% discount with card. Does not apply to produce, sale items or bagged product. 2723 Clinton Street, West Seneca 14224. (716) 826-3025. Seasonal Hours: Mon-Sat 9am-7pm, Sun 9am-5pm. www.facebook.com/pages/Gardenville-Blooms/154316121397449

**Gen-Tech Power Systems:** Offers $20 off maintenance call with card. 505B Erie Street, Lancaster, NY 14086. (716) 648-7208. Hours: Mon-Fri 9am-5pm. www.gentechpower.com

**Good Earth Organics Corp.:** Offers a 25% discount with card. 5960 Broadway Street, Lancaster 14086. (716) 684-8111. Hours: Mon-Fri 8am-5pm. www.goodearth.org

**Good Neighbor Home Inspections:** Offers a 10% off discount with card. 341 Voorhees Ave, Buffalo, 14216. (716) 465-3957. Hours: Mon-Sun 9am-6pm. www.goodneighbor-homeinspections.com

**Gordon Enterprises:** Offers a 10% percent discount with card. Hours: 9-6pm Mon-Fri. Tel: 7164295534. gordonenterprise469@yahoo.com

**Great Day Improvements/Patio Enclosures**: Offers a 15% discount with card, not valid with any other offer. 2620 North America Drive, West Seneca 14224. (716) 674-6446. Hours: Monday- Friday 8:00am-3:30pm, Saturday 9:00am-12:00pm. www.patioenclosures.com

**Green Zone Hydroponics:** Offers a 10% discount with card, per day. (716) 677-9663. Hours: Mon-Fri 11-7pm, Sat 12-6pm. 2928 Southwestern Boulevard, Orchard Park 14127

**The Gutter People of WNY:** Offers a 3% discount on a complete installation of gutter helmet, roofing, siding, profile gutters and awnings with card. An additional 2% discount for any combination of services. 5086 Broadway, Depew 14043. (716) 685-3417. Hours: Mon-Fri 8am-4:30pm. www.tgpwny.com

**H & H Services**: 10% off services with card. 136 Harrogate Square, Williamsville 14221 (716) 860-7838 Hours: 8:00am-8:00pm

**Habitat for Humanity ReStore**: Offers a 10% discount with card. (716) 852-6607 ext. 302. Hours: Tues-Fri 10am-6pm, Sat 9am-6pm. www.buffalorestore.org

**Two locations in Buffalo**: 1675 South Park, 14220
301 Amherst Street, 14207

**Handy Dan's Home Improvement:** Offers a 10% discount with card. 62 Amherst St, Buffalo 14220. Hours: M-F 9-5. (716) 208-2843.

**Hardrick Products**: Offers a 15% discount with card. Does not apply to shipping. 7040 Lewis, Holland 14080. (716) 652-0709 or (716) 537-9546. Hours: Mon-Sat 8-5pm.

**HeatSmith Heating & Cooling:** Offers a 15% discount on any service with card. 382 Main Street, East Aurora 14052. (716) 517-4328. Hours: 24/7. www.wnyheatsmith.com

**Hector's Hardware:** Offers a 10% discount with card. Excludes sales items, equipment, service, engine parts and repairs. 876 Maple Road, Williamsville 14221. (716) 688-4488. Hours: Mon-Thurs 8am-8pm, Fri 8am-6pm, Sat 9am-6pm, Sun 10am-3pm. www.hectorshardware.biz

**Heimiller Greenhouses, LLC:** Offers a 10% discount with card. 3038 Ewings Road, Newfane 14108. (716) 778-0026. www.heimillergreenhouses.com

**Highland Hearth & Fireplace:** Offers a 5% discount with card. 106 Evans Street, Hamburg 14075. (716) 649-3797. Hours: Mon-Thurs 10am-5pm, Fri 10am-4pm, Sat 10am-2pm. www.highlandfireplace.com

**Hodgson Pool Sales, Inc**: Offers a 10% discount with card on parts (lawn-n-garden), pool chemicals and accessories only. 5831 Seneca Street, Elma 14059. (716) 675-3808. Fall Hours: Mon-Fri 9-6, Sat 9-5. Hours change seasonally. www.hodgsonpools.com

***My father-in-law is a veteran, thank you all for your service!***

**Ivy Lea Construction**: Offers a 10% discount on any home improvement project $7,500 or more. Not valid with any other offers, all prior sales excluded. Maximum discount $1,000. 765 Walck Road, N Tonawanda 14120. (716) 875-8654. Hours: Mon-Fri 8am-5pm. www.ivyleaconstruction.com

**Jacks Building & Remodeling:** Offers a 25% discount with card. 317 Ridge Road, Lackawanna 14218. (716) 445-7141.

**Jacobs Home Inspection Service:** Offers a $25 discount on home inspections and a $10 discount on Radon testing. 88 Kelsey Drive, West Seneca 14224. (716) 826-9514. Hours: 9:00am-9:00pm, seven days a week http://jacobshomeinspectionservice.yolasite.com

**JJJohnson Enterprises:** Offers a 10% discount with card. 40 Lawrence Place, Buffalo 14213. (585) 512-9902. Hours: 8am-6pm.

**Joe the Painter, Inc.:** Offers a 10% discount with card, off any painting valued over $1,000. 7629 Irish Road, West Falls 14170. (716) 474-2334. Hours: 7 days a week. www.joethepainterinc.com

**John Lock Air Conditioning and Heating:** Offers a 10% discount, on repair and maintenance only, with card. 3120 Genesee Street, Cheektowaga 14225. (716) 894-6400. www.johnlockheating.com

**Jones Plumbing Co.:** Offers a 20% discount with card. 500 Schoelles Road, Amherst 14228. (716) 636-0303. Hours: 24/7.

**JP Heating & Cooling LLC**: Offers a 10% discount on service calls, maintenance or furnace cleaning. Also offers 10% off A/C check or any small job, $200 off the installation of a new furnace & A/C and $50 off the installation of a humidifier or air cleaner. Cannot be combined with any other offers or promotions. 195 Fancher Avenue, Buffalo 14223. (716) 832-8200. www.controllingyourair.com

**Judy's Landscaping**: Offers a 20% discount on landscaping or snow plowing services (restrictions apply – location, driveway size & number of driveways). 361 Highland Avenue, Tonawanda 14223. Call or email only. (716) 873-9157. www.judyslandscaping.com

**Kaz Home Improvements**: Offers a 10% discount with card on any residential garage door service or new installs, includes labor and materials. 150 North America Drive, West Seneca 14224. (716) 674-3419. Hours: Mon-Fri 7am-5pm. www.kazcompanies.com

**Keiffer Southtown Enterprises Inc**: Offers a 10% discount with card. 4945 Southwestern Boulevard, Hamburg 14075. (716) 649-3866. Hours: Mon-Fri 8am-4:30pm, Sat 8am-12pm. Email: Wkeiffer11@hotmail.com

**Kelkenberg Homes, Inc.:** Offers a FREE appliance package up to $2,000 on new home construction and 10% off with a maximum discount of $1,500 on remodel/addition. Also, FREE re-design of any of our standard floor plans for disabled veterans. 10215 Main Street, P.O. Box 98, Clarence 14031. (716) 759-7858. Hours: by appointment. www.kelkenberghomesinc.com

**Kevin's Home Services:** Offers a 10% discount with card. Not to exceed $250 total bill. 140 Irwin Road, Amherst 14228. (716) 868-9818. www.kevinshomeservices.vpweb.com

**Kevin's Plumbing & Heating:** Offers a 10% discount with card. Cannot be combined with other coupons or promotions. 140 Irwin Place, Amherst 14228. (716) 868-9818. Hours: 24/7. www.kevinsplumbingandheating.net

**Kitchen Advantage**: Offers a 5% discount with card, for retail customers only. Card must be presented at initial appointment. 7377 Transit Road, East Amherst 14051. (716) 689-0805. Hours: Mon., Tues., Fri. 9:00am-5:00pm, Wed., Thurs. 9:00am-9:00pm www.kitchenadvantageofwny.com

**Kitchen World:** Offers a 15% extra discount on cabinets and a 20% discount on appliances with card. The total discount on cabinets will be 50/10/5 off of manufacture's list price. 7370 Transit Road, Williamsville NY 14221. (716) 688-1334. Hours: Mon & Fri 9am-5pm ~ Tues, Wed & Thurs 9am-9pm ~ Sat 9am-3:00pm. www.kitchenworldinc.com

**Kohler Awning Inc.:** Offers a 15% discount with card, does not include service or maintenance work. 2600 Walden Avenue, Cheektowaga 14225. (716) 685-3333. Hours: Mon-Fri 8am-4:30pm. www.kohlerawning.com

**La Cross Monuments, Inc.**: Offers a 20% discount with card. 2609 Genesee Street, Cheektowaga 14225. (716) 896-4654. Hours: Mon-Fri 9am-5pm, Sat 9:30am-4pm. Hours: Evening by appointment. www.lacrossmonuments.com

**Laing-Gro Fertilizers Inc.:** Offers a 10% discount with card. 8659 Depot Street, Eden 14057. (716) 992-3830. Hours: Mon-Fri 7am-3:30pm, (April-June) Mon-Fri 7am-4:30pm, Sat 7am-12pm. www.laing-gro.com

**Lakeshore Hardware & Tool Rental by Artie:** Offers a 10% discount with card, not applicable on outdoor equipment sales or on sale/promotional items. 4480 Camp Road, Athol Springs 14010. (716) 649-7626. Winter Hours: Mon-Sat 8am-6pm Summer Hours: Mon-Sat 8am-5pm Email: service@lakeshorehdwr.com Website: www.lakeshorehdwr.com

**Lakeshore Home Inspection:** Offers a 15% discount on home inspections with card. Also, $20 off Radon testing. 8762 Hammond Drive, Eden 14057. (716) 200-8174. Hours: 24/7. www.lakeshorehomeinspectionwny.com

**Lancaster Plumbing Inc.:** Offers a 10% discount with card. 450 Gould Avenue, Depew 14043. (716) 685-2399. Hours: 8am-5pm. www.pipeworkswny.com

**Lancer Door & Glass**: Offers a 10% discount with card. 5205 Broadway Street, Lancaster 14086. (716) 684-9161. Hours: Mon-Fri 8am-5pm. www.lancerglass.com

**LeafFilter Gutter Protection:** Offers a 10% discount with card. 2144 Brighton-Henrietta Town Line Road, Henrietta 14623. 1-800-290-6106. Hours: 8am-10pm. www.leaffilter.com

**Lock-Tight Waterproofing**: Offers a 15% discount with card. Offer can be applied to any service: full basement systems, crack repairs, sump pump systems, yard drainage. Free inspections and estimates. 3629 Genesee Street, Cheektowaga 14225. (716) 633-2100 www.locktightwaterproofing.com

**Locks It Up:** Offers a 20% discount, on service, with card. 129 Courtland Avenue, Buffalo 14215. (716) 603-8604. Hours: 8am-6pm, call for appointment.

**Lockport Outdoor Store:** Offers a 10% discount with card. 5943 S. Transit Rd Lockport 14094. Hours: Mon-Fri 9am-9pm, Sat 9am-6pm, Sun 10am-5pm. www.lockportoutdoor.com. (716)433-8991

**Mack Property Inspections, LLC:** Offers a 20% discount with card 5651 Main Street, Suite 8-240 Williamsville 14221 (716) 597-7502. www.mackinspections.com

**Mangino Home Improvements, Inc.:** Offers a 15% discount with card. 45 Green Lake Drive, Orchard Park 14127. (716) 725-3033. Hours: 9am-5pm. www.facebook.com/Mangino-Home-Improvement-658893420807427

**Marrano Homes**: Offers $2,000 in FREE options with card. Also, FREE universal design consulting services with a Marrano expert to re-design a floor plan to meet the needs of a disabled veteran. Universal floor plan features include: no-step entry, one-story living, wider doorways and hallways, extra floor space, blocking in bathroom walls and handrail and lever door handle installation. *Not available with 60th anniversary promotion.* 2730 Transit Road, West Seneca 14224. (716) 675-1200. www.marrano.com

**Men At Work Construction:** Offers a 20% discount with card, limited to 10% on roofs. PO Box 33, Alden 14004. (716) 860-4335. Hours: 7am-8pm. www.buffalonyhomeadditions.com

**Michael Donnelly Interiors**: Offers a 10% discount on any purchase over $100 with card. Not valid on sale items. 1390 Hertel Avenue, Buffalo 14216. (716) 308-6520. www.michaeldonnelly.org

**Master Electric of WNY:** Offers a 10% discount with card. 105 Wagner Avenue, Buffalo 14212. (716) 894-8011. Hours: 7am-4:30pm, Service Hours 24/7. www.generatorsbuffalo.com

**New Buffalo Remodeling**: Offers a 20% discount on any home improvement or repair with card. FREE consultation. 1581 Parker Boulevard, Tonawanda 14150. (716) 570-6771. Hours: Mon-Fri 8-8pm, Sat 8-6pm, 24 hour emergency service.

**New Wave Energy Corp.**: Offers up to a 25% discount with card. 410 Main Street, Buffalo 14202. (716) 887-9700. www.newaveenergy.com

**Niemiec Builders Supply**: Offers a 10% discount with card. 800 Grant Street, Buffalo 14213. (716) 884-6990. Hours: Mon, Tues, Thurs & Fri 7:30-5, Wed 7:30-12, Sat 7:30-1pm.

**North American HVAC Services:** Offers a 10% discount with card. 315 Orchard Drive, Tonawanda, NY 14223. (716) 697-2980. Hours: 24/7.

**Northeast Diversification, Inc.:** Offers a 20% discount with card. 2 Cadby Industrial Park, Lancaster 14086. (716) 681-8879. Hours: open at 8am. www.northeastpaving.com

**Northern Lights Landscaping**: Offers a 10% discount on landscape design, installation, and landscape services with card. (716) 632-1312. www.northernlightslandscapecontractors.com

**Patriot Snowplow and Lawncare:** Offers a 10% discount with card. 600 Cayuga Rd #5 Cheektowaga 14225. (716) 725-1783. Hours: Mon-Fri 9am-7pm. www.facebook.com/Patriotsnowandlawn

**PCS Plumbing & Heating:** Offers a 15% discount with card. Not valid with any other promotions. 1 Carter Street, Buffalo 14220. (716) 822-4302. Hours: 7am-4pm. www.pcsplumbing.com

**Pines Garden Center**: Offers a 10% discount with card. Cannot be combined with any other offers or coupons. 117 French Road, West Seneca 14224. (716) 844-8083. Hours: Mon-Sat 8am-7pm, Sun 9am-5pm. www.pinesgardncentr.com

**Powered Protection Inc.:** Offers a 10% discount with card. 668 Ridge Road, Buffalo 14218. (716) 822-7000. Hours: 24/7. www.poweredprotection.com

**Pro-Fab Manufacturing Inc.:** Offers a 20% discount on welding & fabrication with card. Steel-Alum-SS. 881 South Division Street, Buffalo 14210. (716) 867-8588. Hours: 8am-4:30pm.

**Pro Fireplace Inc.:** Offers a 10% discount with card. 3021 Southwestern Boulevard, Orchard Park 14127. (716) 677-0036. Hours: Mon-Fri 10am-5pm & by appointment. www.profireplaceinc.com

**Queen City Forge:** Offers a 20% discount with card. (716) 940-3804. Hours: 9am-2pm.

**Regional Environmental Demolition:** Offers a 10% discount with card. 6281 Wendt Drive, Niagara Falls 14304. (716) 284-3366. www.redwny.com

**Reimer Home Services:** Offers 10% discount. (716) 694-8524. Open 24 hours. 255 Fire Tower Dr. Tonawanda, NY 14150. Email: reimer@reimerhvac.com www.reimerhvac.com

**Roto-Rooter Services Company:** Offers 50% off any drain cleaning service with card. Please call 1-800-get-roto for service. 135 South Avenue, West Seneca 14224. Hours: 24 hours, seven days a week. www.rotorooter.com

**Sal's Painting Services, LLC**: Offers a 10% discount with card. 154 Lee Street, Depew 14043. (716) 713-9345. Hours: 9am-5pm.

**Saville's Outdoor Power Equipment:** Offers a 10% discount on parts and services and $25 off riding products with card. www.savilles-outdoor-power-eq.ariensstore.com

**Orchard Park:** 3900 Taylor Road, 14127, (716) 662-4487
**Cheektowaga:** 3459 Harlem Road, 14225, (716) 837-0444

**Schuele Paint Company**: Offers a 10% discount with card at all locations. Hours vary by location. www.schuelepaint.com

**Buffalo**: 12 Summer Street, 14209, (716) 884-3374
22 Summer Street, 14209, (716) 259-8428
920 Abbott Road, 14220, (716) 331-3142
**Amherst**: 1405 Niagara Falls Boulevard, 14226, (716) 836-3871
**Clarence**: 8222 Main Street, 14221, (716) 565-1366

**Schuster Construction, LLC**: Offers the cost of plans for new build or addition waived at the time of contract, with Schuster Construction, LLC as the builder. 360 Gould Avenue, Depew 14043. (716) 681-8847. Hours: 8am-4:30pm. www.schusterdevelopment.com

**SecureTech Locksmith Co. & Sharpening Shop:** Offers to sharpen four knives of any kind for FREE. Limit one set of sharpening per visit, no limit on how many visits. 11084 Walnut Road, Forestville 14062. (716) 965-9748. Hours: Mon-Sat 9am-8pm.

**SERVPRO of Eastern Niagara County:** Offers a 10% discount on carpet cleaning (minimum $100 purchase) and air duct cleaning (minimum $150 purchase) with card. 3475 Niagara Falls Boulevard, Wheatfield 14120. (716) 694-7776. Hours: 24/7.
www.servproeasternniagaracounty.com

**Severyn Development:** Offers a FREE appliance package with custom home build. 741 Schwartz Road, Lancaster 14086. (716) 359-1155. Hours: 9am-5pm.
www.facebook.com/Severyn-Development-Better-Built-Homes-477860325708243

**Shades Unlimited, Inc.:** Offers a 10% discount, does not include custom recovering or lamp repairs. 3035 Genesee Street, Cheektowaga 14225. (716) 896-7393. Hours: Mon & Wed 9:30am-6:30pm, Tues, Thurs & Fri 9:30am-5pm, Sat 9:30am-4pm.
www.shades-unltd.com

**Shell Fab & Design**: Offers a 10% discount with card. 2855 Clinton Street, West Seneca 14224. (716) 827-3003. Hours: Mon, Wed & Fri 8am-4pm, Tues & Thurs 8am-7pm.
www.shellfab.com

**Sherer Heating and Air Conditioning**: Offers a 15% discount with card. 11356 Suemartom Court, Marilla 14102. (716) 893-8111. Hours: 7am-7pm. Emergency hours available.
www.shererheatingandair.com

**SHIELD Security Systems:** Offers a 15% discount on any home security or video surveillance system with card. 5170 Genesee Street. (716) 681-6677.

**SHL Inspections:** Offers a 25% discount on home inspections with card. 107 Colden Court, Cheektowaga 14225. (716) 866-4603. Email: SHLinspections13@yahoo.com

**Simply the Best Contracting:** Offers 10% discount with card. 2779 South Park Avenue, Lackawanna 14218. (716) 472-6566.

**Solar Liberty:** Offers $250 off a purchase or lease of a solar array. 6500 Sheridan Dr. Buffalo 14221. (716) 634-3780. www.solarliberty.com

**Sortie Marble & Granite Inc.:** Offers a 5% discount with card. www.sortiecountertops.com
**East Aurora:** 11283 Big Tree Road, Route 20A (716) 655-9976
Hours: Monday - Friday 9am-4pm
**West Seneca:** 2850 Transit Road (716) 626-9600
Hours: Monday-Wednesday 9:00am-5:00pm, Thursday 9:00am-7:00pm, Friday 9:00am-5:00pm, Saturday 9:00am-3:00pm

**Spikeclaw Hi-Performance Specialty Coatings**: Offers a 10% discount with card. 1425 Military Rd, Tonawanda 14217. (716) 873-2120. Hours: Mon-Sat 9-9pm.
Email: spikeclaw@verizon.net

**SS Diesel Supply LLC:** Offers a 5% discount, excludes sale items, with card. 829 Sheridan Drive, Tonawanda 14150. (716) 874-6900. Hours: Mon-Fri 7am-3pm.
www.ssdieselsupply.com

**Stockmohr Company Inc.:** Offers a 5% discount to the veteran and/or spouse. Minimum $1,000 purchase. Card must be presented prior to estimate. Cannot be combined with any other offers. 8645 Roll Road, Clarence Center 14032. (716) 741-9636. Hours: Mon-Fri 8:30am-5pm. www.stockmohr.com

**Stonish's Lawncare & Snowplowing**: Offers a 10% discount on weekly lawn-cutting service (with a seasonal contract), 15% off landscaping (tear out, install, retaining walls, walkways or any other landscaping need) and 10% off snowplowing services (with a seasonal contract). 79 Meyer Road, Amherst 14226. (716) 835-1858. www.stonishs.com/Stonish/Home.html

**Suburban Inspection Services:** Offers a 10% discount with card. 4077 Tasseff Terrace, Hamburg 14075. (716) 202-8282. www.facebook.com/SuburbanInspections16

**Sunroom Additions & Improvements**: Offers a 10% discount with card, not valid with any other offer. 80 Clinton Street, Suite 206 Tonawanda, 14150 (716) 691-8024. Hours: Monday-Friday 8:00am-5:00pm, Saturday 10:00am-3:00pm, Sunday Closed www.sunroomwny.com

**Superior Heat Co., LLC:** Offers $50 off a furnace or air conditioner installation or $10 off a service call. 3641 North Benzing Road, Orchard Park. (716) 834-0384. Hours: Mon-Fri 7:30-5pm. www.superiorheat.com

**Surface Upgrades, LLC:** Offers a 5% discount with card. 500 North Blossom Road, Elma 14059. (716) 472-5425. Hours: 24/7. www.surfaceupgrades.com

**Thermo Mechanical Service:** Offers a 10% discount with card. Residential only and veteran must reside in home. 79 Fillmore Avenue, Tonawanda 14150. (716) 831-8020. Hours: Mon-Fri 8:30am-5pm. www.hvactms.com

**Tontine Carpet One Floor & Home**: Offers a 10-20% discount with card. Discounts not available on sale items. Cannot be combined with other discounts, financing or promotional offers. Not valid on previous purchases. 1071 Union Road, West Seneca 14224. (716) 674-3368. Hours: Mon, Tues, Thurs & Fri 9-8, Wed. & Sat.9-5, Sun 12-3. www.tontinecarpetonebuffalo.com

**Town & Country Furniture, Inc**: Offers a 10% discount with card. 37 Main Street, Hamburg 14075. (716) 649-2550. Hours: Mon, Tues, Thurs & Fri 9-8, Wed & Sat 9-5. www.townandcountryfurniture.net

**United Rentals**: Offers a 10% discount with card. 4811 Transit Road, Williamsville 14221. (716) 565-1330. Hours: Mon-Fri 7am-5pm. www.unitedrentals.com

**Urban Roots Cooperative Garden Market**: Offers a 15% discount on all non-sale items, with card. 428 Rhode Island Street, Buffalo 14213. (716) 362-8982. Hours: seasonal. www.urbanroots.org

**US Cargo Control:** Offers a 10% discount with card. US Cargo is an e-commerce retailer not located in Erie County, but may offer products that are useful to veterans. Call to redeem discount. 202 Blue Creek Drive, Urbana IA 52345. (866) 444-9990. www.uscargocontrol.com

**Vastola Heating & Cooling:** Offers a 10% discount on service calls and 5% discount on new furnaces. 3315 Abbott Road, Orchard Park 14127. (716) 827-8652. Hours: 8am-5pm. www.vastolaheating.com

**Verde Lawns:** Offers a 10% discount on all landscaping services and 5% discount off mowing services. 1290 Como Park Blvd. Depew 14043 (716) 984-6377. Hours: 8:00am-6:00pm www.verdelawns.com

**Village Cabinet & Furniture:** Offers a 15% discount on in-stock items and a 10% discount on special orders with card. 9125 Main Street, Clarence 14031. (716) 634-6730. Hours: Tues-Sat 10am-5pm. www.villagecabinet.com

**The Vinyl Outlet:** Offers a 5% discount with card.. (716) 675-0800. Hours: Mon-Fri 9am-5pm. 3898 Broadway, Cheektowaga 14227 www.thevinyloutlet.com

**Weimer Tree Co. & Firewood:** Offers a 5% discount on all work and products. 368 Michael Road, Orchard Park 14127. (716) 675-4724 or (716) 949-3591. www.weimertree.com

**William C. Rott & Son:** Offers a 10% discount with card. Additional discounts may be applicable based on scope of project. 454 Young Street, Tonawanda 14150. (716) 694-8220. Hours: 8:30am-5pm. www.wcrott.com

**Window Factory Outlet:** Offers a 20% discount with card. Not valid with other discounts or on prior sales. 815 Smith Street, Buffalo 14206. (716) 392-6812. Hours: Mon-Fri 9am-9pm, Sat 10am-5pm. www.wfo.direct

**Wing Painting & Wallpapering**: Offers a 10% discount with card, maximum discount allowed is $200. 1393 Saybrook Avenue, North Tonawanda 14120. (716) 743-9464. Hours: Mon-Fri 7am-5pm. www.wingpainting.com/index.html

**Jameson Electric Heating & Air**: Offers a 10% discount with card. 1320 Military Road, Kenmore 14217. (716) 875-4546. Hours: 24 hour service. www.calljameson.com

**WLW Plumbing Plus:** Offers a 10% discount on first $1,000 of your invoice. 41 Lucy Lane, Cheektowaga 14225. (716) 681-8157. Hours: Mon-Sat 8am-5pm. www.wlwplumbingplus.com

**WNY HandyPRO:** Offers a 20% discount, on labor only, with card. 167 Grandview Drive, Amherst 14228. (716) 550-9388. Hours: 24/7. Email: WNYHandyPro@gmail.com

**WNY Restoration & General Contracting:** Get 2 Rooms cleaned get 1 free. Also offer 10% off Tree cutting, power washing, chimney repairs, painting & floor sealing. 716-997-9061 24hrs a day

**Woodstream Nurseries, Inc.**: Offers a 5% discount with card. Valid on non-sale items only. 8500 Wolcott Road, Clarence Center 14032. (716) 741-3434. Hours: seasonal. www.woodstreamnurseries.com

**Xtreme Discount Mattress:** Offers a 10% discount, must present card at time of purchase. 3514 Delaware Avenue, Kenmore 14217. (716) 689-5939. Hours: Mon-Fri 10am-8pm, Sat 10am-5pm, Sun 12-5pm. www.xtrememattress.com

**Y Design Interiors:** Offers a 10% discount to veterans with card. 44 North Forest Rd. Williamsville 14221 (716) 693-4796 Hours: Monday - Friday 9:00am to 5:00pm. www.ydesigninteriors.org

**Zenner & Ritter, Heating, Plumbing & Power:** Offers a 10% discount with card. Cannot be combined with any other offers or promotions. Prior sales excluded. Maximum discount of $150 per client. Discounts on residential furnace tune-ups for veterans also available. 3404 Bailey Avenue, Buffalo 14215. (716) 833-2463. www.zennerritter.com

**Zittel's Country Market**: Offers a 10% discount with card. Not valid on sale items. 4415 Southwestern Boulevard, Hamburg 14075. (716) 649-3010. www.zittels.com

# Hotel & Travel

**Angola Motel:** Offers a 15% discount with card. 9159 Erie Road, Angola 14006. (716) 549-9866. Hours: 24/7. www.angolamotel.com

**Best Western On The Avenue:** Offers military rate of $108 with card. 510 Delaware Avenue, Buffalo 14202. (716) 886-8333. www.buffalobestwestern.com

**CenterWay Hotel:** Offers an 8% discount with card. 225 Crestmount Avenue, Tonawanda 14150. (716) 693-8100. Hours: 24/7. www.centerwayhotel.com

**Chestnut Hill Guest House:** Offers a 10% discount with card. 6405 Ward Road, Orchard Park 14127. (716) 464-0642. Hours: 24/7. www.chestnuthillguesthouse.com

**Comfort Inn University**: Offers a 15% discount with card. Ask for code: LVET. 1 Flint Road, Amherst 14226. (716) 688-0811. Hours: 24/7. www.comfortinnuniversity.com

**Hampton Inn Buffalo Airport – Galleria Mall:** Offers a 15% discount with card (ID Code: 0560067882). 1745 Walden Avenue, Buffalo 14225. (716) 894-8000. Hours: 24/7. www.hamptoninn.com

**Hampton Inn East Aurora:** Offers a 10% discount with card. Not valid on sold out or high occupancy dates. 49 Olean Street, East Aurora 14052. (716) 655-3300. Hours: 24/7. www.eastaurora.hamptoninn.com

**Howard Johnson by Wyndham Hotels:** Offers a 10% discount with card. 454 Main Street, Niagara Falls 14301. (716) 236-8503. Hours: 24/7. www.wyndhamhotels.com

**Liberty and Yellow Cab**: Offers a 10% discount with card. Plus, we will issue a FREE $10 gift card to any veteran that calls our office. Just ask for George during business hours. 1524 Kenmore Avenue, Buffalo 14216. (716) 877-7111. Hours: 24/7. www.libertycab.com

**Little Bird Airways**: Offers a 10% discount with card. Hamburg Airport, 6765 Heltz Road, Lakeview. Weight and weather restrictions apply. (716) 796-1823. Hours: 8am-8pm. littlebirdairways@gmail.com

**The Mansion on Delaware Avenue**: Offers a 15% discount with card. 414 Delaware Avenue, Buffalo 14202. (716) 886-3300. Hours: 24 hours. www.mansionondelaware.com

**Motel 6 Buffalo/Amherst:** Offers a 10% discount with card. 4400 Maple Road, Amherst 14226. (716) 834-2231. www.motel6.com

**Oasis Bed & Breakfast:** Offers a 10% discount with card. 619 East Main Street, Springville 14141. (716) 592-0333. Hours: 8am-11pm. www.oasisbnb.com

**Palm Gardens Motel:** Offers a 10% discount on motel rate with card. Wheelchair access to rooms not possible without help over a 5" threshold. 212 Buffalo Street, Gowanda 14070. (716) 532-9764.

**Sleep Inn & Suites Buffalo Airport:** Offers 15% off discount with card. Not available on our "Park 'n' Fly" packages, which are already discounted. 100 Holtz Drive, Cheektowaga 14225. (716) 626-4000. Hours: 24/7.

**Super 8 Motel:** Offers 20% discount with card. 1288 Sheridan Drive, Kenmore 14217. (716) 876-4020. Hours: 24/7. www.super8.com

**Travel Outlet:** Offers a 20% discount with card. Not valid on discounted items in Irish store. 1874 Union Road, West Seneca 14224. (716) 675-1190. Hours: Mon 10am-6pm, Thurs 10am-8pm, Sat 10am-2pm. www.traveloutletwny.com

**Wallenweins Hotel**: Offers a 10% discount with card, on food only. 641 Oakwood Avenue, East Aurora 14052. Hours: 10am-11pm, daily. (716) 652-9801.

**The Wilson House Restaurant & Inn:** Offers a 10% discount on all food, drinks and lodging with card. 300 Lake Street, Wilson 14172. (716) 751-9888. Hours: Mon-Sat 11:30am-10pm, Sun 12pm-10pm. www.TheWilsonHouseRestaurant.com

# Jewelers

**Airport Plaza Jewelers – The Showroom**: Offers a 20% discount, applies only to the ticket price of retail jewelry items. Some items may be excluded from offer. 4230 Union Road, Cheektowaga 14225. (716) 580-3424. Hours: Mon-Fri 10am-6pm, Sat 10am-4pm. www.theshowroomonunion.com

**Aurum Jewelers**: Offers a 20% discount with card. 487 Elmwood Avenue, Buffalo 14222. (716) 886-1300. Hours: Tues-Sat 10am-6:30pm. www.aurumonelmwood.com

**Barbara Oliver & Co. Fine Jewelry Sales/Designs/Appraisals**: Offers a 35% discount with card, NOT applicable to loose diamonds. 5820 Main Street, Suite 311, Williamsville 14221. (716) 204-1297. Hours: Tues-Fri 10am-5pm; Sat 12pm-5pm (additional hours by appointment). www.barbaraoliverandco.com

**Birzon Jewelers:** Offers a 10% discount with card. Maximum discount $200.00. 1376 Niagara Falls Boulevard, Tonawanda 14150. (716) 856-8255. Hours: Mon, Tues, Wed & Fri 9:30am-6pm, Thurs 9:30am-7pm, Sat 9:30am-2pm. www.birzonjewelers.com

**Brian Michael's Jewelers:** Offers a 10% discount with card. Does not apply to Pandora or loose diamonds. Cannot be combined with other offers or prior purchases. 1150 Niagara Falls Boulevard, Tonawanda 14150. (716) 833-0700. Hours: Mon-Thurs 10:30am-7pm, Fri & Sat 10:30am-6pm, Sun 12-5pm. www.brianmichaelsjewelers.com

**Buffalo Watch & Clock:** Offers a 10% discount with card and FREE watch battery replacements for all active duty and veterans. 5735 Maelou Drive, Hamburg 14075. (716) 646-2400. Hours: Tues-Fri 8:30am-5pm, Sat 9am-1pm. www.buffalowatch.com

**Caméléon:** Offers a 10% discount, excludes Brighton, with card. www.cameleonbuffalo.com

**East Aurora**: 650 Main Street, 14052, (716) 655-9050
**Ellicottville**: 31 Washington Street, 14731, (716) 699-5055
**Orchard Park**: 3402 Orchard Park Road, 14127, (716) 675-9050

**Crinzi & Gullo Jewelers**: Offers a 15% discount with card, only on displayed merchandise. Not valid on Pandora. 3995 North Buffalo Road, Suite 300, Orchard Park. (716) 662-8260. Hours: Tues-Fri 10am-6pm, Sat 10am-4pm. www.crinziandgullojewelers.com

**Dkd Studio - Custom Handmade Sterling Silver Jewelry:** Offers a 15% discount with card. 10593 Main Street, Clarence 14031. (716) 759-1574. Hours: Wed-Fri 11-5, Sat 11-2. www.dkdstudio.com

**Diamond Cutters of Western New York:** Offers 20% discount with card. Does not include loose diamonds or repairs. Cannot be combined with any other offer or prior purchases. Stop in Tuesdays or Fridays for 1 free watch battery and a cup of coffee. 2618 Union Road, Cheektowaga 14227 (716) 854-4455 Hours: Monday - Friday 10:00a-7:00pm, Saturday 10:00am-5:00pm www.wnydiamonds.com

**Don Orlando Jewelers**: Offers a discount based on jewelry item, stop on by. 2424 Elmwood Avenue, Kenmore 14217. (716) 875-6809. Hours: By appointment.

**Firth Jewelers:** Offers a 15% discount with card. 2435 Military Road, Niagara Falls 14304. (716) 297-2210. Hours: Mon, Tues, Wed & Fri 10am-6pm, Thurs 10am-8pm, Sat 10am-5pm, Closed Sunday. www.firthjewelers.com

**Graeber Jewelers**: Graeber Jewelers: Offers a 10% discount with card. Excludes all the following items: Alex & Ani, Luca & Danni, Lilly & Laura, Lizzy James, Pandora, Add-a-Pearl, Mantrabands, ½ off showcase and repairs. 1303 Union Road, West Seneca 14224. (716) 675-5226. www.graeberjewelers.com

**Hofert Jewelers:** Offers a 25% discount, on in-store purchases, with card. Not valid with any other sale price. 2876 Delaware Avenue, Kenmore 14217. (716) 873-5694. Hours: Wed & Fri 10am-5pm, Thurs 10am-6pm, Sat 10am-4pm. www.hofertjewelers.com

**Jewelry by Geno:** Offers a 25% discount on any retail jewelry purchase. 4734 Transit Road, Depew 14043. (716) 656-0515. Hours: Tues & Thurs 10am-8pm, Wed & Fri 10am-6pm, Sat 10am-2pm. www.jewelrybygeno.com

**Korona Jewelry**: Offers a 10% discount with card. 1588 Hertel Avenue, Buffalo 14216. (716) 834-4755. Hours: Tues-Fri 11am-6pm, Sat 11am-4pm, Sun & Mon Closed. www.koronajewelry.com

**Main Jewelers:** Offers a 20% discount with card. 440 Main Street, Buffalo 14202. (716) 852-1030. Hours: Mon-Fri 9:45am-5:15pm, Sat 10am-5pm.

**Peter A. Hofert Jewelers:** Offers a 20% discount on retail price with card. No additional discounts given. 9140 Transit Road, East Amherst 14051. (716) 636-0390. Hours: Tues-Sat 10am-3pm.

**Petrocy Jewelers:** Offers a 20% discount with card. Not valid on Pandora jewelry. 716 Main Street, East Aurora 14052. (716) 652-7474. Hours: Mon-Fri 10am-6pm, Sat 10am-4pm. www.petrocyjewelers.com

**Ross & Son's Jewelers:** Offers a 25% discount with card. 4125 Transit Road, Clarence 14221. (716) 633-7677. Hours: Mon-Sat 10am-7pm. www.rossandsonsjewelers.com

**S&E Jewelers:** Offers a 25% discount with card. Not available on 50% off case. 6470 Transit Rd Depew, NY 14043. (716) 832-1595. Hours: Mon-Thur 9:30am-7:30pm, Fri 9:30am-6:00pm, Sat 9:30am-5:00pm, Closed Sunday. www.SandEjewelers.com

**Sheret Jewelers:** Offers a 15% discount with card, excludes batteries. 57 East Main Street, Springville 14141. (716) 592-4482. Hours: Tues-Fri 10am-5pm, Sat 10am-3pm. www.facebook.com/sheretjewelers

**Vivipins.com:** Offers a 15% discount with card. 1968 S. Coast Hwy #1153, Laguna Beach, California 92651. (304) 900-0055. Hours: 9am-5pm www.vivipins.com

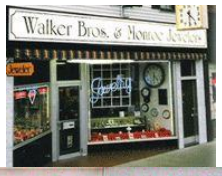

**Walker Bros & Monroe Jewelers:** Offers a 20% discount on merchandise not on sale and an additional 10% discount on clocks already on sale. 84 Webster Street, North Tonawanda 14120. (716) 693-0527. Hours: Mon, Tues & Fri 10-5:30, Thurs 10-7, Sat 10-4, Closed Wed and Sun. www.antiqueclockdoctor.com

**Watch World:** Offers a 20% discount with card on new purchases only. Cannot be combined with other sales or discounts. 1248 Niagara Falls Boulevard, Tonawanda 14150. (716) 835-2241. Hours: Mon.-Fri. 10-6 Sat. 10-6 Sun 11-3. www.watchworld.net

**Zawadzki Jewelers:** Offers a 25% discount with card. Not valid on sale or discounted items. Cannot be combined with other discounts. 1234 Abbott Road, Lackawanna 14218. (716) 822-1302. Hours: Monday-Friday 10:00am-6:00pm, Saturday 10:00am-3:00pm, Sunday Closed www.zawadzkijewelers.com

## Liquor & Wine

**Aceti's Wine & Spirits:** Offers a 10% discount with card, on wine only. Not to be applied with other discounts. 2156 Grand Island Boulevard, Grand Island 14072. (716) 773-9463. Hours: Sun 12pm-9pm, Mon-Fri 10pm-10pm, Sat 9am-10pm. www.acetiswineandspirits.com

**Arrowhead Spring Vineyards:** Offers a FREE wine tasting and 10% discount on wine purchase with card. 4746 Town Line Road, Lockport 14094. (716) 434-8030. Hours: (May to December) 12-6pm daily, (January to April) Friday-Monday 12-6pm. www.arrowheadspring.com

**Biehler's Village Square Liquors**: Offers a 10% discount on any liquor purchase over $13.98 and a 15% discount on any wine purchase over $13.98. Not valid with other sales or offers. 141 Buffalo Street, Hamburg 14075. (716) 649-1939. Hours: Mon-Sat 9am-10pm, Sun Noon-4pm. www.facebook.com/biehlerliquors

**Brierwood Wine & Spirits Shoppes:** Offers a 10% discounts with Vet Card. 5452 Southwestern Blvd, Hamburg, NY 14075. Hours: Mon - Thurs 10am - 9pm, Friday and Sat, 10am - 10pm. Sunday 12-8pm. Tel 716-649-6800. Brierwoodwine@hotmail.com

**Brighton Liquor:** Offers 10% when show your Thank A Vet Card Discount does not apply to "On Sale" items 716-833-2606 M-T 10-9, F & S 10-10, Sun CLOSED Brightonliquor@roadrunner.com

**Buffalo Brew Shop & Let's Do Wine:** Offers a 10% discount with card. 5864 Transit Road, Depew 14043. (716) 686-9969. Hours: Mon-Fri 10am-6pm, Sat 10am-4pm. www.buffalobrewshop.com

**Butler's Wine & Spirits:** Offers a 10% discount with card. Excludes sale items and in-store specials. 1800 Sheridan Drive, Tonawanda 14223. (716) 875-8530. Hours: Mon-Sat 9am-10pm, Sun 12pm-6pm. www.butlerliquors.com

**Colonial Wine & Spirits**: Offers a 10% discount on liquor products and 20% off wine products with card. Cannot be combined with other offers. Discount cannot be applied toward sale items. 3211 Southwestern Boulevard, Orchard Park 14127. (716) 674-3736.

**Cordially Yours Wine and Spirits:** Offers a 15% discount on all wines with card. 1460 French Road, Depew 14043. (716) 668-6133. Hours: Mon-Thurs 10am-9pm, Fri & Sat 10am-10pm, Sunday 12pm-5pm. www.cordiallyyourswineandspirits.com

**Gates Circle Wine & Liquor:** Offers a 10% discount on spirits and 15% discount on wine, 750ml or larger. Does not apply to sale items and in-store specials. 1430 Delaware Avenue, Buffalo 14209. (716) 884-1346. Hours: Mon-Sat 9am-10pm, Sun 12-6pm. www.gatescircleliquor.com

**Georgetown Square Wine and Liquor:** Offers a 10% discount on liquor and a 15% discount on wine. Cannot be combined with other offers or sales. 5225 Sheridan Drive, Williamsville 14221. (716) 634-9295. Hours: Mon-Fri 10am-9:30pm, Sat 10am-10pm, Sun 12-6pm. www.gtownwine.com

**Global Wine & Spirits**: Offers a 10% discount on liquor products and 20% off wine products with card. Cannot be combined with other offers. Discount cannot be applied to sale items. 4990 Harlem Road, Amherst 14226. (716) 839-4515. Hours: Mon-Sat 9am-10pm, Sun 12-6. www.global-wineandspirits.com

**On The Rox Discount Wine & Liquor:** Offers a 10% discount on liquor and 20% discount on wine. Does not apply to sale items. 4382 Bailey Avenue, Amherst 14226. (716) 838-4000. www.ontheroxliquor.com

**McKinley Wine & Spirits**: Offers a 10% discount on liquor products and 20% off wine products with card. 3820 McKinley Parkway, Blasdell 14219. (716) 827-8277. Hours: Mon-Sat 9-10, Sun 12-6. www.mckinley.global-wineandspirits.com

**Niagara Tradition Home Beer & Wine Supplies:** Offers a 10% discount with card. Not available on Blichmann products. 1296 Sheridan Drive, Tonawanda 14217. (716) 877-8767. www.nthomebrew.com

**Oasis Wine, Liquor & Hard Cider, Ltd.:** Offers a 10% discount with card. 5999 South Park Avenue, #600, Hamburg 14075. (716) 202-4557. Hours: Mon-Thurs 9am-11pm, Fri & Sat 9am-Midnight, Sun Noon-9pm. www.facebook.com/oasiswineliquorandhardcider

**Premium Wine & Spirits:** Offers a 10% discount on regularly priced spirits and a 15% discount on regularly priced wines. Discount does not apply to sale items and may not be combined with any other promotions. 7980 Transit Road, Williamsville 14221. (716) 565-3020. Hours: Mon-Thurs 9:30am-9pm, Fri-Sat 9:30am-9:30pm, Sun 12pm-6pm. www.winetransit.com

**Schulze Vineyards & Winery:** Offers a 15% discount on any wine purchase with card. 2090 Coomer Road, Burt 14028. (716) 778-8090. Hours: (May to December) Mon-Sat 10-6pm, Sun 12-6pm and (January-April) Sun-Fri 12-6pm, Sat 10-6pm. www.schulzewines.com

**Southtowns Wine & Liquor**: Offers a 20% discount on wine purchases and a 10% discount on liquor purchases. 4095 North Buffalo Street, Orchard Park 14127. Hours: Mon-Sat 10-9, Sun 12-6. Email: info@winesalesonline.com

**Straight Up Wines & Liquors:** Offers a 10% discount on liquor and 20% discount on wine with card. Not valid on discount or sale items. 2534 Elmwood Avenue, Kenmore 14127. (716) 871-1000. Hours: Mon-Sat 10am-10pm, Sun 12pm-6pm.

**Wanakah Wines and Liquor**: Offers a 10% discount with card. 4931 Lakeshore Road, Hamburg 14075. (716) 480-3832. Hours: Mon-Sat 10-9pm.

**Yankee Spirits Liquor Store:** Offers a 5% discount on liquor and 10% discount on wine. Sale items excluded. 1009 Payne Avenue, North Tonawanda 14120. (716) 693-9265. Hours: Mon-Thurs 10am-9pm, Fri & Sat 10am-10pm, Sun Noon-6pm. www.yankeespiritsliquors.com

# Medical\Personal Services

**ADHD & Cognitive Disability Center of WNY:** Offers a 25% discount with card. 3620 Harlem Road, #7, Buffalo 14215. (716) 838-2811. Hours: Tues, Wed & Thurs 12-6pm. www.williamoldfieldadhdcoach.com Email: billadhdclinic@gmail.com

**Aesthetic Associates Centre for Plastic Surgery and Advanced Skin Care**: Offers a 25% discount on all skin care services, injectables and surgery. Cannot be used on skin care products or with any other discount. 2500 Kensington Avenue, Amherst 14226. (716) 839-1700. Hours: Mon 8am-8pm, Tues & Wed 8am-6pm, Thurs 8am-7pm, Fri 8am-6pm. www.drshatkin.com

**Akron Optical Shop Inc.:** Offers a 40% discount on frames and a 20% discount on lenses. Cannot be combined with any insurance and some restrictions apply. 55 Main Street, Akron 14001. (716) 542-2002. Hours: Mon-Wed 9am-7pm, Thurs-Fri 9am-5pm, Saturday by appointment. www.akronoptical.com

**All Smiles Dental Care – *Dr. William Faricellie III, DMD***: Offers a 10% discount with card. 656 North French Road, Suite 3, Amherst 14228. (716) 691-8042. Hours: Mon-Thurs 8am-5pm. Email: DrBill3@gmail.com

**American Family Dental Group:** Offers a 10% discount with card for patients without insurance – not to be combined with other discounts. 2025 Whitehaven Road, P.O. Box 574, Grand Island 14072. (716) 773-1990. Hours: Mon 7-3, Tues 8-5, Wed 8-5, Thurs 7-3.

**Amherst Audiological Services**: Offers a "Friends & Family" discount with card, which includes $250 off an AGX 3-5 or $500 off an AGX 7-9 digital hearing system. Prior purchases excluded, not valid with other discounts. 315 Alberta Drive, Suite 105, Amherst 14226. (716) 838-5360. Hours: Monday-Thursday 9:00am-5:00pm, Friday 9:00am-4:00pm www.amherstaudiology.com

**Angels at Heart Senior Care:** Offers a 10% discount with card. 320 Irvington Drive, Tonawanda 14150. (716) 259-2005. Hours: 24/7. www.angelsatheartseniorcare.com

**Arlette Tucci Kirk, DDS, PC**: Offers a 10% discount with card, for all veterans without any dental insurance. 3728 Delaware Avenue, Buffalo 14217. (716) 873-1534. Hours: Mon 11-7, Tues 9-4, Wed 9-4, Thurs 11-7.

**Aurora Dental Care:** Offers a 10% discount with card. 92 Grey Street, East Aurora 14052. (716) 652-0190. Hours: Mon & Wed 8am-8pm, Tues 8am-6pm, Thurs 8am-5pm, Fri 8am-3pm. www.auroradentalcare.com

**Aurora Natural Health:** Discounted initial QEEG Brainmap price $75. 15% discount off initial 30 session training program. Please bring Thank A Vet Discount Card to initial appointment. 37 Hamburg Street, East Aurora 14052 (716) 652-0012 www.auroranaturalhealth.com

**Back to Basics Chiropractic PLLC**: Offers a 25% discount with card. 3620 Harlem Road, Suite 1, Cheektowaga 14215. (716) 446-0048. Hours: Mon, Tues, Thurs, Fri 9am-12pm & 2pm-6pm.

**Balanced Living Chiropractic Wellness**: Offers $40 initial exam, including x-rays if clinically indicated. Follow-up visits $25. Cash plans only. Discounts cannot be applied toward insurance coverage. Monday – Friday 8:30am-7:00pm, Saturday 9:00am-12:00pm 2140 Eggert Road, Suite B, Amherst 14226. (716) 832-1818. www.balancedlivingchiro.com

**Bell Chiropractic:** Offers the first visit FREE (exam, x-rays & adjustment) with card. 4535 Southwestern Boulevard, Hamburg 14075. (716) 649-9200. Hours: Mon, Wed & Fri 6am-11am and 3pm-6pm, Sat 9am-11:30am. www.bellchiropracticonline.com

**Bell Chiropractic:** Offers a FREE initial consultation, examination and any necessary x-rays. 7008 Erie Road, Derby 14047. (716) 947-4950. Hours: Mon, Wed & Fri 7-11am, 3-6pm. www.bellchiropracticwny.com

**Bell Optical**: Offers a 25% discount with card, does not apply to disposable contact lenses. 3427 Transit Road, Depew 14043. (716) 668-6401. Hours: Mon, Tues, Wed & Fri 10am-6pm, Sat 9am-12pm.

**Better Smile of Western New York:** Offers a 15% discount with card. Not valid with any other offers, including dental insurance. Hours: Mon 8-5, Tues 12-8, Wed 9-5, Thurs 12-8. www.bettersmileofwny.com

**Snyder**: 4007 Harlem Road, 14226, (716) 768-2110
**East Amherst**: 6161 Transit Road, 14051, (716) 688-3000
**Tonawanda**: 157 Main Street, 14150, (716) 693-0232

**Big Tree Chiropractic – Dr. Paul Dilauro**: Offers a 20% discount with card. 4251 Big Tree Road, Blasdell 14219. (716) 648-0357. Hours: Mon, Tues, Wed & Fri 9am-Noon & 2pm-6pm, Sat 9-11am. Walk-ins welcome. www.bigtreechiropractic.com

**Bochiechio Family & Cosmetic Dentistry:** Offers a 20% discount with card. $50 exam and cleaning, discount on all other services. Cannot be used with insurance or other discounts. Applies to veteran and immediate family (spouse and children). 145 Belmont Avenue, Town of Tonawanda. (716) 873-3966. Hours: By appointment – Mon & Wed until 8pm, Tues 8:30-4pm, Fri & Sat 8am-2pm.

**Boulevard Optical and Vision Center**: Dr. Kevin Komm, OD, offers a 25% discount on eyeglasses, excluding insurances. 55 Crosspoint Parkway, Suite 120, Getzville 14068 (716) 694-4388. Hours: Mon. & Wed. 10:00am-7:00pm, Tues., Thurs., Fri. 10:00am-6:00pm, Sat. 10:00am-2:00pm

**Brighton Optical & Contact Lens Center:** Offers a 20% discount with card on a complete pair of eyeglasses. Not valid with any other vision program discount plans. 875 Brighton Road, Tonawanda 14150. (716) 832-0296. Hours: Mon & Fri 9:30am-5pm, Tues & Thurs 9:30am-7:30pm, Wed & Sat 9:30am-2pm, Closed on Saturdays during June, July & August.

**Buffalo Eye Center:** Offers a 10% discount with card. 3750 Delaware Avenue, Kenmore 14217. (716) 874-2455. Hours: Mon & Wed 8:30-7, Tues & Thurs 8:30-5, Fri 8:30-4. www.buffaloeyecenter.com

**Buffalo MRI:** Offers a 15% discount with card, off published private-pay rates. Applicable for uninsured or under insured patients. 4925 Main Street, Amherst 14226. (716) 839-3333. Hours: Mon-Fri 7am-10:30pm, Sat 8am-4pm. www.buffalomri.com

**Buffalo Optical Company:** Offers a 20% discount on complete eyeglasses, frames and lenses with card. No other coupons, discount or insurance can be used with this offer. Hours: M,T, F 9:00am-5:30pm, W, Sat 9:00am-11:00am, Thurs 9:00am-8:00pm Closed Saturdays Memorial Day through Labor Day www.buffalooptical.com

**Williamsville**: 5350 Main Street, 14221, (716) 631-3120
Hours: M,T, F 9:00am-5:30pm, W, Sat 9:00am-11:00am, Thurs 9:00am-8:00pm Closed Saturdays Memorial Day through Labor Day
**West Seneca**: 4080 Seneca Street, 14224, (716) 674-4110
Hours: M, TH: 9:00am-8:00pm, T,F: 9:00am-5:30pm, Sat: 9:00am-1:00pm, Saturdays are closed from Memorial Day through Labor Day
**Kenmore**: 2832 Delaware Avenue, 14217, (716) 875-7779
**Buffalo**: 280 Delaware Avenue, 14202, (716) 854-1620

**Buffalo Wheelchair**: Offers a 15% discount with card, insurance excluded. 1900 Ridge Road, West Seneca 14224. (716) 675-6500. Hours: Mon-Fri 8am-5pm, Sat 10am-2pm. www.buffalowheelchair.com

**Buffalo's Best Opticians**: Offers a 25% discount with card, only toward regular priced eyeglasses. Cannot be combined with any other discounts or sales. Hours: Monday, Tuesday, Thursday, Friday 9:00am – 5:00pm, Wednesday 9:00am-6:00pm, Saturday 9:00am-2:00pm www.raybanbuffalo.com

**Buffalo**: 2064 Seneca Street, 14210, (716) 822-1515
**Kenmore**: 2864 Delaware Avenue, 14217, (716) 874-4119
**Depew**: 6224 Transit Road, 14043, (716) 683-5566

**Buffalo Spine & Sports Medicine:** Offers 20% discount with card. 100 College Parkway Williamsville, NY 14221. (716) 626-0093. Hours: Mon-Fri 7am-5pm. www.buffspine.com

**Burgio Health Alliance:** Offers membership to health & wellness network for $24.99/year (regular $99/year). 6161 Transit Road, Suite 7, East Amherst 14051. (716) 688-8856. www.burgiohealth.com

**C4CME:** Offers a FREE Heartsaver CPR or Basic Life Support (BLS) course and 25% off Heartsaver CPR or BLS courses to anyone accompanying veteran. Pre-registration required. 1169 Harlem Road, Cheektowaga 14227. Hours: courses offered 3 times daily, 7 days a week. (716) 407-0900. www.c4cme.com/index.php/tav

**Celox-First Aid Products**: Offers a 20% discount with card. Please use code THANKSVET at checkout or in our office. 2321 Kenmore Ave #3 Buffalo 14207. 1-866-992-3569. Hours: Online – 24/7, Office – 8am-4pm. www.celoxmedical.com

**Dr. Charles J. Fetterman, MD:** Offers a 20% discount with card. 70 Professional Parkway, Lockport 14094. (716) 434-7505. Hours: Mon-Fri 9am-4pm. www.fettermanbuccilli.com

**Chiro First Wellness:** Offers two spinal decompression sessions for $49; includes complimentary initial exam, consultation and x-ray if necessary. Only for new patients, Workers' Comp and Medicare rule apply. Appointment is necessary. 4214 Clinton Street, West Seneca 14224. (716) 675-2225. www.chirofirstwellnesscenter.com

**Clarence Eye Care:** Offers a 20% discount on eyewear only with card. 8560 Main Street, Williamsville 14221. (716) 668-2020. Hours: Mon 10am-5pm, Tues 9am-5pm, Wed 10am-7pm, Thurs 10am-7pm, Fri 9am-5pm, Sat 9am-2pm. Doctors on some Saturdays. www.clarenceeyecare.com

**Como Park Dental Associates**: Offers a 20% discount with card. As a PPO provider with several insurance carriers, we would not be able to extend the 20% to those vets with those insurance benefits. 1965 Como Park Boulevard, Lancaster 14086. (716) 683-7666. Hours: Monday-Friday 9:00am-5:00pm www.comoparkdental.com

**Council Opticians of Tonawanda:** Offers a 25% discount on lenses and 40% discount on frames with card. 4244 Delaware Avenue, Tonawanda 14150. (716) 695-3733. Hours: Mon & Thurs 10am-7:30pm, Tues & Fri 10am-6pm, Closed Wednesday, Sat 10am-2:30pm. www.councilopticianstonawanda.com

**Cryo-Wellness of America:** Offers 25% discount on the 10-session wellness package. 6301 Transit Road, Suite B, Depew 14043 (716)473-5004 www.cryowellnessofamerica.com

**Deanna DeAngelis, LCSW:** Offers a 10% discount with card. 2304 Wehrle Drive, Suite B, Williamsville 14221. (716) 479-9302. Hours: Mon-Wed 1-8pm, Thurs & Fri 1-5pm, Sat 10am-2pm. www.innerrivercounseling.com

**Debi Merrifield Souls In Light:** Offers 10% off services when Thank A Vet card is shown. 9am - 5pm 201-574-3728

**Delaware Audiology Group, P.C.:** Offers a 15% discount on hearing aid devices with card. 1083 Delaware Avenue, Buffalo 14209. (716) 886-6462. Hours: 9am-5pm.

**The Dental Group, P.C.**: Offers a 10% discount with card. Cannot be used with any other offer. 3176 Abbott Road, Orchard Park. (716) 827-1200. Hours: Mon 8-5, Tues 8-7, Wed 4-8, Thurs 8-5, Fri 8-3, Sat 8-12. www.thedentalgrouppc.com

**Divine Lotus Doula Services:** Offers 10% off or one additional post-partum visit. 131 DeWitt Street Buffalo 14213 (716) 541-8749. Hours: 8am-8pm, 24/7 for births. www.facebook.com/divinelotusdoulaservices

**Dr's Kline+Green:** Offers 30% discount on Toe nail Fungus Treatment, Clear+Restore and Hydrate. 1 North Clematis St Ste 110 West Palm Beach Fl, 33401. 1(800) 2576245. https://doctorsklineandgreen.com M-F 10-6

**Dudzik Chiropractic, P.C.**: Offers a 20% discount with card. Limitations: some insurances have strict requirements for billing care, the discount will be utilized wherever possible. 8835 Sheridan Drive, Williamsville 14221. (716) 634-6272. Hours: Mon-Sat, by appointment. www.dudzikchiropractic.com

**Elder Care Solutions of WNY:** Offers a 10% discount with card. 1325 McKinley Parkway, Buffalo 14218. (716) 823-1476. www.eldercarewny.com

**Extraordinary Change Hypnosis:** Offers a 50% discount with card. 327 Niagara Street, Suite 8, Buffalo 14201. (716) 359-6686. Hours: Mon-Fri 10am-6pm. www.echypnosis.com

**Eye Care Professionals of WNY:** Offers a 40% discount on frames, 20% off lenses and eye health & vision exams for $65. www.eyecarepros.com

**Depew**: 4703 Transit Road, 14043, (716) 656-2011
**Cheektowaga**: 750 Dick Road, 14225, (716) 684-1622
**Buffalo**: 2290 Main Street, 14214, (716) 835-1105
**Williamsville**: 5500 Main Street, Suite 102, 14221, (716) 833-2020

**Eyes Downtown:** Offers a 20% discount and FREE frame case, cloth and lens cleaner with card. Cannot be combined with insurance. The discount applies to veteran, spouse and children. 902 Main Street, Buffalo 14202. (716) 883-9550. Hours: Mon, Tues, Thurs, Fri 10am-5pm, Wed 10am-7pm, Sat 10am-2pm. www.eyesdowntown.com

**Family Dental Center**: Offers a 10% discount with card. Services must be paid the same day as the visit – estimates will be given in advance. 2121 Main Street, Suite 202, Buffalo 14214. (716) 835-1933. Hours: Mon 8-5, Tues 8-7, Wed 8-5, Thurs 8-5, Fri 8-5. www.familydentalwny.com

**Foot Health Center:** Offers a 10% discount with card. 2047 Clinton Street, Buffalo 14206. (716) 827-0100. Hours: Mon-Fri 9am-5pm. Email: drjohnmaquino@gmail.com

**Forcier Orthodontics**: Offers a 10% discount with card. Discount applies to full comprehensive orthodontic treatment. 4982 Transit Road, Depew 14043. (716) 681-2259. Hours: Mon-Fri 7am-6pm, Saturdays also available. www.smilewny.com

**FrameUp Eyewear:** Offers a 20% discount with card. 4498 Main Street, Snyder 14226. (716) 839-9545. Hours: Mon, Tues & Fri 9-5, Wed & Thurs 9-8, Sat 8-2. www.frameupeyewear.com

**Fuhrmann Health Center:** Offers a 20% discount with card. Not valid for Medicare patients. (716) 997-0196. Hours: by appointment. www.fuhrmannhealth.com

**Orchard Park:** 3770 Transit Road, 14127
**Holland:** 13232 Geer Road, 14080

**Gary Optical – Lewiston Vision Center:** Dr. Kevin Komm, OD, offers a 25% discount on eyeglasses, excluding insurances. 900 Center Street, Lewiston 14092. (716) 754-2555.

**Glenwell Adult Care Facility**: Offers $200 off your first month's rent with card. 2248 Old Union Road, Cheektowaga 14227. (716) 608-7000.

**Glover Physical Therapy:** Offers a 20% discount on all physical therapy products such as hot packs, ice, pain rubs, etc. 3620 Harlem Road, Suite 2, Cheektowaga 14215. (716) 446-9500. Hours: Mon - Thurs. 9:00am-6:00pm, Fri. 9:00am-3:00pm, Sat. 9:00am-1:00pm www.glovertherapy.com

**Greater Buffalo Orthodontics**: Offers a 15% discount with card. 1306 Hertel Ave. Buffalo, NY 14216 Tel: 716-8767847. Hours: M-F 8-5

**Hamburg Natural Health:** Discounted initial QEEG Brainmap price $75. 15% discount off initial 30 session training program. Please bring Thank A Vet Discount Card to initial appointment. 44 Union Street, Hamburg 14075 (716) 648-3418 www.hamburgnaturalhealth.com

**Healthy Living Transitions**: Offers a 10% discount on home care services with card. 356 Park Place, Grand Island 14072. (716) 535-0888. Hours: Monday-Friday 8:00am-6:00pm, Saturday 9:00am-5:00pm www.healthylivingtransitions.com

**Healthy Smiles Family Dental – Dr. Eberz**: Offers a 25% discount with card, off regular fees. Excludes any other offers, including insurance. Valid non-insurance only. 3811 Seneca Street, West Seneca 14224. (716) 674-3737. Hours: Mon & Tues 8am-5pm, Thurs 8am-6pm, Fri 8am-1pm.

**Hearing Evaluation Services of Buffalo:** Offers a 10% discount off new hearing aids with for veterans with card. Not to be combined with other discounts. 4600 Main Street, Amherst, NY 14226. (716)833-4488. Hours: Mon, Tues Thurs, Fri 9:00 – 5:00 pm. Thurs 9-7:30. Other locations in Williamsville, Tonawanda & Orchard Park.

**Homewatch CareGivers**: Offers a 10% discount with card. 5500 Main Street, Suite 222, Williamsville 14221. (716) 565-3103. Hours: 8am-5pm, caregiving all hours. www.homewatchcaregivers.com

**Hosmer Family Chiropratic:** Offers a 20% discount with card. 154 Cazenovia Street, Buffalo 14210. (716) 824-5548. Hours: Mon & Wed 9-7, Fri 8-5, every other Saturday. www.hosmerfamilychiropractic.com

**Howard Physical Therapy:** Offers a 10% discount, on medical supplies, with card. 4721 Transit Road, Depew 14043. (716) 656-1880. Hours: Mon, Wed & Fri 7am-7pm, Tues & Thur 9am-7pm. www.howardpt.com

**Island Dental LLPC:** Offers a 20% discount with card. 2095 Baseline Road, Grand Island 14072. (716) 773-5555. Hours: Mon 8:30-6, Tues 8:30-7, Wed 8:30-3, Thurs 8:30-7. www.grandislanddental.com

**Island Prescription Center:** Offers a 15% discount with card. Not applicable to drug co-pays. 1728 Grand Island Boulevard, Grand Island 14072. (716) 773-5599. Hours: Mon-Fri 9-7, Sat 9-4, Sun Closed. www.islandprescriptioncenter.com

**Jennifer Foley LMT:** 25% discount with card. 266 Buffalo St. Suite 1, Hamburg 14075 (716) 846-4203, Hours: Tuesday - Saturday, **www.jenniferfoley.massagetherapy.com**

**John C. Taneff, DDS**: Offers a 25% discount with card. 2277 William Street, Cheektowaga 14206. (716) 893-8888. Hours: Mon & Tues 10am-7pm, Wed & Thurs 9am-5pm, Fri 9am-4pm.

**Joseph Hayek DDS:** Offers a 20% discount with card. 626 North French Road, Suite 4, Amherst 14228. (716) 832-1541.

**Just 4 Me Pediatric Dentistry** – *Dr. Marti Peterson DDS*: Offers a 20% discount with card. Practice limited to children ages 1-16. Parent must be a veteran. 1660 Hopkins Road, Getzville 14068. (716) 688-7721. Hours: Mon 8-6, Tues 8-12, Wed 8-4, Thurs 8-4, Fri 8-4.

**Kenmore Dental Associates, LLP**: Offers a 10% discount with card. Patients with dental insurance/benefit: 10% will be taken off after insurance company pays us or it will be taken off remaining balance after insurance. 2835 Elmwood Avenue, Kenmore 14217. (716) 874-1826. Hours: Mon 7am-5pm, Tues 7am-5pm, Wed 11am-9pm, Thurs 7am-12pm, Fri 7am-4pm, Sat call for info www.kenmoredentalbuffalony.com

**Lancaster Dental Associates, PC:** Offers a 20% discount, only given when no other insurance is presented. 5755 Broadway, Lancaster 14086. (716) 683-0891. Hours: Mon-Wed 7am-7pm, Thurs & Fri 7am-4pm, Sat 8am-1pm. www.ldapc.com

**Les Robinson, CLTC:** Offers a FREE long-term care insurance review with card. 8810 Main Street, Williamsville 14221. 1-800-875-0140. Hours: Mon-Fri 8am-5pm.

**Lin-Nor Optics**: Offers 25% off first pair and 40% off second pair of eyeglasses. Cannot be used with other insurance, some restrictions may apply. 7 Linwood Avenue, Buffalo 14209. (716) 883-2020. Hours: Mon, Tues & Wed 9:30-5, Fri 9:30-4:30, Saturday by appointment.

**Livernois Relationship Therapy**: Offers up to 20% off services when card is presented. 331 Alberta Dr. Tonawanda, NY 14226 716-550-1928 Call for appointment

**Manente Orthodontics:** Offers a 10% discount with card. Applies to veteran, spouse and dependent children. 2840 Military Road, Niagara Falls 14304. (716) 285-3588. Hours: Mon-Wed 8-5, Thurs 7-3:30. www.manenteortho.com

**Dr. Mark Sorrentino**: Offers a 20% discount with card, does not apply when insurance allowances are utilized. 403 Main Street, Suite 510, Buffalo 14203. (716) 852-7262. Hours: Mon, Thurs, Fri 9-5, Tues 9-6, Closed Wed, Sat 9-12. http://visionsource-drmarksorrentino.com

**Med Equip Solutions Corp.**: Offers a 20% discount with card. 5423 Sheridan Drive, #1245, Williamsville 14231. 1-800-679-3065. Hours: Mon-Fri 8:30am-5pm. www.medequipsolutionscorp.com

**Mid-City Opticians**: Offers a 20% discount on eyeglasses with card. Not valid on eye exams or contact lenses. 968 Payne Avenue, North Tonawanda 14120. (716) 692-5480. Hours: Mon 9-6, Tues, Wed & Fri 9-5, Thurs 9-7:30, Sat 9-Noon. www.midcityopticians.com

**Misiak Chiropractic PC**: Offers a 20% discount with card. 2360 Sweethome Road, Suite 7, Amherst 14228. (716) 564-8800. Hours: Mon & Wed 7-11am and 3-6pm, Thurs 3-6pm, Fri 7-11am and 3-5pm, Sat 10-noon. www.drmattmisiak.com

**Mother Nurture WNY:** Veterans receive 10% discount with card. 165 Fruitwood Terrace,Williamsville 14221 (716) 445-1921 Hours: Open 24 hours www.mothernurturewny.com

**Moore Family Dental P.C:** Offers 10% off. 350 Alberta Dr Amherst, NY 14226. (716) 835-1670 Hours: Mon-Tues 8-5pm, Wednesday 8-12pm, Thursday 8-5pm, Friday and Saturday 8-12pm. www.moorefamilydentist.com

**National Hearing Aid Services:** Offers a 25% discount with card. 110 George Urban Boulevard, Cheektowaga 14225. (716) 893-7299. Hours: Tues-Thurs 9am-5pm. www.nationalhearingny.com

**New Health Chiropractic**: Offers a 15% discount with card. Excludes nutritional supplements and herbs. 4250 Southwestern Blvd. #3 Hamburg 14075 (716) 649-8200. Hours: Mon, Wed, Fri 7:30am-1pm & 3pm-6pm, Tues 7:30am-3pm, Thurs 1pm-9pm, Sat 9am-1pm. www.newhealthny.com

**Niagara Labmasters:** Dr. Kevin Komm, OD, offers a 25% discount on eyeglasses, excluding insurances. 1635 Military Road, Niagara Falls 14304. (716) 297-9115.

**Novelli Wellness Center – Chiropractor, Dr. Novelli**: Offers a 50% discount on initial examination and treatment with card. Normally $60, now only $30. 3045 Southwestern Boulevard, Suite 102, Orchard Park. (716) 713-0464. Hours: Mon, Wed & Fri 3pm-6pm, Tues & Thurs 9:30-12:30pm. www.NovelliWellness.com

**Lancaster Smiles Family Dentistry:** Offers a 10% discount for non-insured restorative work. 27 Central Avenue, Lancaster 14086. (716) 683-2956. Hours: Mon 1-7pm, Tues-Thurs 9:00am-5pm. www.mybuffalosmile.com

**Osteopathic Wellness Medicine of Western New York:** Offers a 10% discount with card. 235 South Elmwood Avenue, Suite 120, Buffalo 14201. (716) 626-6301. www.wnyosteowellness.com

**Owl Orthodontics** – *Dr. Douglas Wright DDS, MSD*: Offers a 15% discount with card. Hours: Mon-Fri 8am-4:30pm. www.owlortho.com

**Amherst**: 3985 Main Street, 14226, (716) 832-1550
**Williamsville**: 13 Hopkins Road, 14221, (716) 632-4053
**Clarence**: 5681 Transit Road, 14051, (716) 639-0959
**Grand Island**: 2047 Baseline Road, 14072, (716) 773-3082
**Depew**: 36 Columbia Avenue, 14043, (716) 685-3242
**Buffalo Invisalign Center**: 1152 Main Street, 14209, (716) 832-1550

**Pain Relief Institute:** Offers a 10% discount with card. 4415 Union Road, Buffalo 14225. (716) 650-7246. Hours: Mon-Thurs 9am-6pm. www.buffalopaindoctor.com

**Patricia Haberman DDS, PC**: Offers a 10% discount with card. The courtesy is applied to fee for service. Excludes insurance based fees. 3951 Main Street, Eggertsville 14226. (716) 836-5252. Hours: Mon 8:30am-5pm, Tues 10am-7pm, Thurs 8:30am-5pm, Sat 8am-12pm. www.phabermandds.com

**Peter A. Rouff, DMD, PLLC:** Offers a 10% discount with card. Valid on new orthodontic cases only. 495 Delaware Street, Tonawanda 14150. (716) 693-9077. Hours: Mon-Thurs 7:30am-6pm, Fri 8am-12pm. www.peterrouffdmd.com

**Positive Direction and Associates, Inc.:** Offers a 10% discount with card. 6161 Transit Road, Suite 7, East Amherst 14150. (716) 906-8118. Hours: Sat 8am-12pm, by appointment. www.pdawny.com

**Reliant Medical Equipment:** Offers a 10% discount with card, excludes prescription medications. 4114 Union Road, Cheektowaga 14225. (716) 809-1621. Hours: Mon-Fri 9am-6:30pm, Sat 9am-1pm. www.reliantmedicalequipment.com

**Renna Optical:** Offers a 25% discount with card. Not valid on specials or with other discounts. 3943 Bailey Avenue, Amherst 14226. (716) 836-4670. Hours: Mon, Tues & Thurs 9:30-5, Fri 9:30-4:30, Sat 9:30-Noon, Wednesday by appointment. rennaoptical@yahoo.com

**Respiratory Services of Western New York, Inc.**: Offers a 10% discount with card. 80 French Road, Cheektowaga 14227. (716) 683-6699. Hours: Mon, Wed & Fri 8am-5:30pm, Tues & Thurs 8am-7pm, Sat 10am-2pm. www.respiratoryservices.com

**Rural/Metro Medical Services – Home Help Line:** Offers a 15% discount on Personal Emergency Response System (P.E.R.S.) monitoring services through the Home Helpline Office. 481 William L. Gaiter Parkway, Buffalo. (716) 218-7074. www.myhomehelpline.com

**Safe Harbor Chiropractic, PC**: Offers a 20% discount on initial chiropractic exams, progress exam and initial NRT exam with card. $5 off adjustments plus free 15 minute hydro-massage with the adjustment. Unable to combine with any other offers. 4390 Quinby Drive, Suite G, Hamburg 14075. (716) 648-7613. Hours: Mon, Tues & Thurs 9am-12pm and 2:30-5:30pm.

**Sarah Kalobius LMT:** Offers a 10% discount with card. 2982 Delaware Ave, Kenmore NY 14217. (716) 525-8820. By appointment http://sarahkalobius.messagetherapy.com

**Sativa Remedy:** Offers a 15% discount off every purchase. 19 Main Street, Tonawanda 14150. (716) 260-1324. Hours: Weekdays 11am-7pm/ Weekends 11am-5pm. https://sativaremedy.com/

**Schutz Optical Co. Inc**: Offers a 25% discount. May not be combined with insurance discounts and/or other promotions. www.drhornberger.com

**Depew**: 3192 Walden Avenue, 14043, (716) 684-3124, Hours: Mon, Wed & Fri 9-5, Tues & Thurs 9-7.
**Boston**: 8425 Boston State Road, 14025, (716) 941-5585, Hours: Mon & Fri 9-5, Tues & Thurs 9-7, Wed 9-1.

**Shen Ki Message:** Offers 15% off all services for Veterans who present the card. 716-713-1943 M-F 9am - 1pm Alternating Saturdays 8am-1pm www.shenkimassage.com

**Sheridan Family Dentistry:** Offers 10% discount. 1895 Sheridan Dr. Buffalo, NY 14223. (716) 831-9200. Hours: Mon 8am-5pm, Tues/Wed 8am-6pm, Thurs 8am-4pm, Fri 8am-1pm, Saturdays by appointment.
Email: sheridanfamilydentistry@verizon.net www.sheridanfamilydentistry.net

**Sheridan Surgical, Inc:** Offers a 10% discount on noninsurance items with card. 4513 Bailey Avenue, Amherst 14226. (716) 836-8780. Hours: Monday-Friday 9:00am-7:00pm, Saturday 9:00am-5:00pm, Sunday 12:00pm-4:00pm. www.sheridansurgical.com

**Shine Fitness:** Offers 10% off Services 585-786-5439 www.shinegroupfitness.com

**Snyder Dental Group**: Offers a 10% discount with card. 4575 Main Street, Snyder 14226. (716) 839-1470. www.snyderdental.com

**Son Rays Ministries Inc.**: Offers FREE childbirth classes and labor doulas. Call Cheri Henry at (716) 695-9494. Hours: Mon-Fri 9am-5pm. www.sonraysministries.org

**Southgate Optical**: Offers a 30% discount on glasses. Not to be used in conjunction with any other promotions, coupons or insurance. Prior sales excluded. 1028-B Union Road, West Seneca 14224. (716) 674-6060. Hours: Mon 10-8, Tues 10-7, Closed Wed, Thurs & Fri 10-5, Sat 9-2, Closed Sunday.

**Southtowns Dental Services:** Offers a 10% discount with card. 1497 Abbott Road, Lackawanna 14218. (716) 825-5020. Hours: Mon-Wed 9am-8pm, Thurs & Fri 9am-5pm www.southtownsdental.com

**Southtowns Endodontics: Dr. Michael Vatral & Dr. Paul Calabrese**- Offers a 10% discount with card. We are "referred base" and only do root canals. 6225 West Quaker Street, Orchard Park. (716) 667-2030. Hours: Mon-Fri 8:00am-4pm. Email: southtownsendo@yahoo.com

**Springville Eye Care, LLC:** Offers a 20% discount on eyewear, not to be combined with insurance plans. 25 East Main Street, Springville 14141. (716) 592-3322. Hours: Closed Monday, Tues & Thurs 8:30-5:30, Wed 9-7, Fri 7:30-3:30, every other Saturday 8-12. www.springvilleeyecare.com

**Sterling Optical:** Offers their VIP Plan free of charge, which includes all the discounts toward eyewear. 1881 Ridge Road, West Seneca 14224. (716) 677-9800. Hours: Mon-Fri 9-8, Sat 10-5, Sun 11-3. www.sterlingoptical.com

**Style N Eyes:** Offers a 20% discount with card. 4245 Union Road, Cheektowaga 14225. (716) 632-0778. Hours: Mon & Tues 9:30-5:30, Wed 9:30-7, Thurs & Fri by appointment. styleneyes@aol.com

**Suburban Orthodontics:** Offers a 15% discount with card. (716) 649-5254. www.suburbanorthodontic.com

**Amherst:** 2005 Niagara Falls Boulevard, 14228
**Hamburg:** 229 Lake Street, 14075
**Buffalo:** 1050 Abbott Road, 14220

**SVS Vision:** Offers a 30% discount on exams and glasses with card. 1551 Niagara Falls Boulevard, Suite 6, Amherst 14228. (716) 832-6172. Hours: Mon 9-8pm, Tues-Fri 9-6pm, Sat 9-1pm. www.svsvision.com

**Tammy Stafford, LMT** *(Burgio Chiropractic)*: Offers a 20% discount with card. 6161 Transit Road, Suite 7, East Amherst 14051. (716) 913-2346. Hours: by appointment. Email: tstaffordlmt.burgioally@gmail.com

**Thomas M. Kaminska, OD – Optometrist**: Offers a 25% discount with card. Excludes contact lenses. 3356 Genesee Street, Cheektowaga 14225. (716) 631-2020. Hours: Mon, Tues, Fri 8:30am-5pm, Wed 11am-7pm, Sat 9am-12:30pm. www.drkaminska.com

**Touching Hearts at Home**: Offers a 10% discount with card, with a minimum 3 hour shifts. 2805 Wehrle Drive, #12, Williamsville 14221. (716) 898-8566. After Hours: (716) 224-2600. Hours: (office) 8am-5:30pm, (service) up to 24 hours per day. www.touchingheartswny.com

**Troidl Optical**: Offers a 40% discount on frames, 20% off on lenses and 30+% discount on eye exam. 665 Cleveland Drive, Cheektowaga 14225. (716) 836-4949. Hours: Mon-Fri 9-5, Tues & Thurs 9-8. www.troidloptical.com

**Twenty 20 EYE Care & Aesthetic Medicine**: Offers a 10% discount on eye exam or cosmetic services with card. 410 Elmwood Avenue, Buffalo 14222. (716) 462-5437. Hours: Mon, Tues, Wed & Thurs 9am-5pm.

**USA Nutra Health**: Offers a 20% discount with card. Use coupon code: **USAVet**. American made health supplements for joint care and immune health. 1-800-358-0289. www.usanutrahealth.com

**Value Vision Center**: Offers a 20% discount with card, on merchandise only, does not apply to eye examinations. Over 1,000 frames to choose from. www.valuevisionwny.com

**Cheektowaga**: 3035 Genesee Street, 14225, (716) 896-3351
**Lackawanna**: Abbott Road Plaza, 14218, (716) 826-9230
**West Seneca**: 2305 Union Rd 14224 716-668-0711

East

**Venous Institute of Buffalo:** Offers a 20% discount with card. 4927 Main Street, Suite 400, Amherst 14226. (716) 322-1163. Hours: Mon-Fri 8am-4pm. www.venousinstitute.com

**The Visionary at Niswander Eye Center:** Offers a 30% discount on a complete lens and frame eyewear purchase. 40 North Union Road, Williamsville 14221. (716) 631-3950. Hours: 8am-5pm. www.niswandereyecenter.com/optical-shop.php

**Wellness Institute**: Offers a 20% discount on Wellness Institute membership. 65 Niagara Square, Room 607, Buffalo 14202. (716) 851-4052. Hours: Mon-Fri 9-5pm. www.creatinghealthycommunities.org

**West Seneca Dental Center**: Offers a 10% discount with card. 721 Union Road, West Seneca 14224. (716) 675-3636. Hours: Mon, Tue & Thurs 8:00am-5:00pm, Wed 12-8pm. www.westsenecadental.com

**Wheatfield Family Dentistry:** Offers a 20% discount on initial exam & cleaning as well as x-rays. 3349 Niagara Falls Boulevard, North Tonawanda 14120. (716) 694-1777. Hours: Mon 10-6, Tues & Wed 8-5, Thurs 8-4:30. www.drkathy.com

**William Riedel Optometrist**: Offers a 20% discount with card. Good on a complete pair of glasses. 266 Grover Cleveland Highway, Eggertsville. (716) 834-7647. Hours: Mon 9:30-6:30, Tues, Wed & Fri 9:30-5, Thurs closed, Sat 9-noon. www.williamriedelod.com

**Williamsville Optical**: Offers a 25% discount with card. Disposable contact lenses not included. 5467 Main Street, Williamsville 14221. (716) 632-7944. Hours: Mon-Thurs 9am-6pm, Sat 9am-12pm.

**Winning Smiles Pediatric & Adult Dentistry:** Offers a 25% discount with card, applicable to office fees but not co-pays. All major insurances accepted. (716) 332-2444. www.winningsmilesPD.com

**Orchard Park**: 3364 Southwestern Boulevard, 14217, Hours: Mon 8-8, Tues-Thurs 8-5.
**Lackawanna**: 3277 South Park Avenue, 14218, Hours: Wed 8-5, Fri 8-1.
**Amherst**: 3476 Sheridan Drive, 14226, Hours: Mon, Wed & Thurs 8-5, Tues 8-8, Fri 8-1.

**WNY Counseling & Stress Management Center:** Offers a 20% discount with card. 388 Evans Street, Williamsville 14221. (716) 584-7647. Hours: Mon & Wed 8am-6pm, Tues & Thurs 8am-8pm, Fri 8am-4pm. www.wnystresscounseling.com

**WNY Life Coaching Center:** Offers a 25% discount for life coaching, reiki and meditation services. Also, 10% off products. 5505 Main Street, Suite 313, Williamsville 14221 (716) 565-2552. Hours: call for appointment. www.wnylifecoaching.com

**WNY Medical, PC:** Offers a 20% discount with card. www.wnymedical.com

**Two locations in Amherst:** 4979 Harlem Road, 14226, (716) 923-4380
(Psychiatric Services): 4985 Harlem Road, 14226, (716) 839-0500
**Buffalo**: 15 Northland Avenue, 14208, (716) 882-8989
**Two locations in Depew:** 3218 Walden Avenue, 14043, (716) 684-3500
1310 French Road, 14043, (716) 668-2592
**Cheektowaga**: 3884 Broadway, 14227, (716) 681-9000
**Derby**: 6970 Erie Road, 14047, (716) 947-9147
**Two locations in Hamburg:** 229 Main Street, 14075, (716) 649-1342
4535 Southwestern Boulevard, Suite 202, 14075, (716) 662-2595
**Orchard Park:** 3595 Eggert Road, 14127, (716) 662-7114
**South Buffalo**: 154 Cazenovia Street, 14210, (716) 822-2028

**Your Daily Bread Nutritional Therapy:** Offers a 15% discount on an initial 2-hour Quantum Reflex Analysis. 1564 Bailey Road, Cowlesville 14037. Hours: by appointment. (716) 220-5698. www.ydbnutrition.com

**Zelasko Soft Tissue & Spine:** Offers a 15% discount with card. 9075 Southwestern Blvd #200, Orchard Park 14127. (716) 677-5525. MWTH 10-6, T 3-6, F 10-1. https://zelaskospine.com

**Zilliox Optical Inc.**: Offers a 25% discount with card, if no insurance. Extra 10% off with insurance. Not valid on eye exams or contact lenses. 1777 Orchard Park Road, West Seneca 14224. (716) 674-8446. Hours: Mon & Thurs 9:30am-7pm, Tues & Fri 9:30am-5pm, Wed & Sat 9:30am-2pm.

# Office Supplies

**Brian Parisi Copier Systems:** Offers a 20% discount with card on all services & equipment, excluding printers, printer & supplies – 10% max. 8316 Main Street, Clarence 14221. (716) 568-8800 ext 302. Hours: Mon-Fri 8am-4:30pm, Sat & Sun special request or by appointment. www.parisicopiers.com

**Buffalo Paper & Twine Co, Inc.:** Offers a 10% discount with card. 2615 Walden Avenue, Cheektowaga 14225. (716) 825-7236. Hours: 8am-4pm. www.facebook.com/buffalopaperandtwine

**Eaton Office Supply Co., Inc.:** Offers a 20% discount with card. 180 John Glenn Drive, Amherst 14228. (716) 691-6100. Hours: Mon-Fri 8am-5pm. (716) 691-6100. www.eatonofficesupply.com

**Lind-Hart Mini Ship:** Offers a 10% discount with card, excludes stamps. 5949 Camp Road, Hamburg 14075. (716) 648-0542. Hours: Mon-Fri 9am-5pm. www.lind-hart.com

**MidCity Office Furniture:** Offers a 25% discount on one item with card. Does not include delivery of product. Must deal with an interior designer or Kurt Amico and pay by cash, check or credit card at time of purchase. 2495 Main Street, Buffalo 14214. (716) 832-0138 ext. 209. Hours: Mon-Fri 8:30am-5pm. www.midcityoffice.com

# Pet Services

**5 Corners Animal Hospital:** Offers a 10% discount with card. 2799 Southwestern Boulevard, #100, Orchard Park 14127. (716) 677-4477. Hours: Mon, Wed & Fri 8am-6pm, Tues & Thurs 8am-8pm, Sat 8am-12pm. www.5cornersvets.com

**Abbot Road Animal Hospital**: Offers a 15% discount with card. 3816 Abbott Road, Orchard Park 14127. (716) 648-1340. Hours: Mon, Tues & Thurs 8am-8pm, Wed 8am-5pm, Fri 8am-6pm, Sat 8am-1pm. Hours are subject to change. Check website for current hours. www.abbottroadanimalhospital.com

**Alliance Animal Hospital:** Offers a 20% discount with card. Eligible for physical examinations. 5915 Broadway Street, Lancaster 14086. (716) 681-4440. Hours: Mon-Thurs 7:30am-7pm, Fri 7:30am-6pm, Sat 7:30am-12pm. www.allianceanimalhospital.com

**Amherst Boarding Kennel:** Offers a 10% discount on any service with card. 4650 Millersport Highway, East Amherst 14051. (716) 636-6172. Hours: Mon-Fri 9am-1pm and 4:30-6:30pm, Sat 9am-12pm, Sun 4:30-7pm. www.amherstboardingkennel.com

**Aurora Pet Hospital:** Offers a 20% discount with card. 410 Olean Road, East Aurora 14052. (716) 655-0305. Hours: Mon & Fri 8am-5pm, Tues, Wed & Thurs 8am-8pm, Sat 8am-12pm. www.aurorapethospital.com

**The Barking Lounge:** Offers a 10% discount with card. 2200 Military Road, Tonawanda 14150. (716) 807-0003. Hours: Mon-Fri 6:30am-7pm, Sat 7am-4pm, Sun/Holiday 7am-10am & 4pm-6pm. Special arrangements available. www.barkinglounge.net

**Boston Valley Animal Hospital:** Offers a 15% discount, on services only, with card. Does not apply to medications or vaccines. 7333 Boston State Road, Hamburg 14075. (716) 312-0300. Hours: Mon, Wed & Fri 7:30am-6pm, Tues & Thurs 7:30am-8pm, Sat 8am-1pm. www.bostonvalleyanimalhospital.com

**Brighton Eggert Animal Clinic:** Offers a 10% discount on all services and products with card. 2880 Sheridan Drive, Tonawanda 14150. (716) 833-9060. Hours: Mon-Fri 7:30am-8pm, Sat 8am-4pm / (urgent care) 1-8pm, Sun 10am-6pm. www.brightoneggert.com

**Buffalo Small Animal Hospital:** 10% off Veterinary Services, Boarding Stays, and Grooming services. Must present Veteran ID. (cannot combine with other discounts)
243 South Elmwood Avenue, Buffalo 14201. (716) 200-4897. Hours: Mon-Fri 7:30am-6pm, Sat 8am-1pm. www.buffalovet.com

**Canine Academy, Inc:** Offers a 10% discount with card. 9270 Main Street, Clarence 14031. (716) 759-9406. Hours: Tues-Fri 7am-6pm, Sat 9am-1pm, Mon 6pm-9pm.

**Canine & Company**: Offers a 15% discount with card. 5952 Transit Road, Depew 14043. (716) 681-0063. Hours: Mon-Fri 7am-6pm, Sat 8am-4pm.
Email: Cc1trainer@hotmail.com

**Cheektowaga Veterinary Hospital:** Offers a 10% discount with card. 957 Dick Road, Cheektowaga 14225. (716) 634-8736. Hours: Monday-Wednesday 8:00am-8:00pm, Thursday 8:00am-7:00pm, Friday 8:00am-6:00-pm, Saturday 8:00am-12:00pm, Sunday Closed
www.cheektowagavet.com

**Community Pet Care Hospital:** Offers a 10% discount with card, excludes pet food products. 1395 Abbott Road, Lackawanna 14218. (716) 821-0603. Hours: Mon-Fri 8am-6pm, Sat 8am-12pm. www.communitypetcarehospital.com

**Dodge Boarding Kennels:** Offers a 10% discount with card. 250 Dodge Road, Getzville 14068. (716) 689-8884. Hours: Mon, Tues, Thurs & Fri 8-5, Wed & Sat 8-12.
www.dodgeboardingkennels.com

**Eagle Ridge Kennel**: Offers a 10% discount with card for all boarding, daycare and grooming services. 7081 Ellicott Road, Orchard Park. (716) 662-5302. www.eagleridgekennel.com

**Elma Animal Hospital:** Elma Animal Hospital: Offers a 10% discount with card. 3180 Transit Road, West Seneca 14224 (716) 656-7387 Hours: Monday & Thursday 8:00am-4:30pm, Wednesday 8:00am-7:00pm, Friday 8:00am-1:00pm, Saturday 8:00am-12:00pm
www.elmavets.com

**Fetch! Gourmet Dog Treats:** Offers a 10% on discount, on pet treats only, with card. Does not include toys, beds etc. 120 Beale Avenue, Cheektowaga 14225. (716) 249-0641.
www.fetchmeatreat.com

**Fetch n' Catch – Canine Recreation Center**: Offers a 10% discount with card. 6517 Transit Road, Suite #1, Bowmansville 14026. (716) 901-7618. Hours: Mon-Fri 7am-8pm, Saturday 9:30am-4pm. www.fetchncatch.com

**Grand Island Small Animal Hospital:** Offers a 10% discount with card. Does not include pet food, emergency visits or pre-discounted packages. 2323 Whitehaven Road, Grand Island 14072. (716) 773-7646. Hours: Mon-Thurs 7am-8pm, Fri 7am-6pm, Sat 8am-12pm. www.gaanimalhospital.com

**Grandview Animal Care Center:** Offers a 10% discount with card. 2409 Union Road, Cheektowaga 14227. (716) 608-6383. Hours: Mon 8am-8pm, Tues 8am-6pm, Closed Wed, Thurs 4-8pm, Fri 8am-5pm, Sat 8am-4pm, Sun 1-6pm. www.grandviewpets.com

**Green Acres Animal Hospital:** Offers a 10% discount with card. Does not include pet food, emergency visits or pre-discounted packages. 2060 Niagara Falls Boulevard, Tonawanda 14150. (716) 694-0122. Hours: Mon-Thurs 7am-8pm, Fri 7am-6pm, Sat 8am-12pm. www.gaanimalhospital.com/green-acres-animal-hospital.pml

**Hands & Paws Cookies & Treats, Inc.**: Offers a 20% discount with card. 999 Broadway, Buffalo 14212. (716) 632-0881. Hours: Tues-Thurs 3-8pm, Fri 12pm-5pm, Sat 10am-5pm.

**Harris Hill Animal Hospital:** Offers a 10% discount with card, does not include pet food. 8470 Main Street, Williamsville 14221. (716) 634-1000. Hours: Mon-Thurs 7am-8pm, Fri 7am-6pm, Sat 8am-12pm. www.gaanimalhospital.com/harris-hill-animal-hospital.pml

**Kenmore Animal Hospital:** Offers a 10% discount with card. 1231 Kenmore Avenue, Kenmore 14217. (716) 200-4897. Hours: Mon, Wed & Fri 7:30am-5:30pm, Tues 8am-5:30pm, Sat 8am-12pm. www.kenmoreanimalhospital.com

**Killewald Small Animal Hospital:** Offers $10 off a pet exam with card. 3020 Niagara Falls Boulevard, Amherst 14228. (716) 694-9191 Hours: Monday 7am-7pm, Tuesday-Friday 7am-6pm, Saturday 7am-12pm. www.killewaldpets.com

**La De Da Pet Spa:** Offers 10% off Dog Grooming, Day Care or Boarding Services with card. 2799 Southwestern Blvd Orchard Park NY 14127 Tel: 716-677-0000 Hours: Tuesday - Friday 7am-6pm, Saturday 8am-3pm, closed Sun & Mon

**Lancaster Small Animal Hospital:** Offers a 10% discount, on services only, with card. Does not apply to coupons or other discounts. 5156 Genesee Street, Bowmansville 14026. (716) 681-3033. Hours: Mon & Fri 7:30am-6pm, Tues & Thurs 7:30am-8pm, Wed 7:30am-6:00pm, Sat 8am-1pm. www.lancastersmallanimalhospital.com

**Laura's Critter Care:** Offers a 10% discount with card. 142 Burroughs Drive, Amherst 14226. (716) 425-8357. Hours: 24/7. www.laurascrittercare.com

**Lewiston Animal Hospital:** Offers a 10% discount with card, does not include pet food. 165 Portage Road, Lewiston 14092. (716) 754-7422. Hours: Mon-Thurs 7am-8pm, Fri 7am-6pm, Sat 8am-12pm. www.gaanimalhospital.com/lewiston-animal-hospital.pml

**Lisa Ann's Purrfessional Pet Care:** Offers 10% off Services 716-671-0670 www.facebook.com/LisaAnnsPurrfessionalPetCare

**Nickel City Animal Hospital:** Offers a 15% discount with card. 473 Niagara Street, Buffalo 14201. (716) 847-1000. Hours: Mon- Fri 8am-6pm, Sat 8am-12pm. www.nickelcityvets.com

**The Pet Bistro:** Offers a 10% discount with card. 3211 Transit Road, Elma 14059. (716) 671-5250. Hours: Mon-Thurs 10am-8pm, Fri & Sat 10am-5pm. www.pet-bistro.com

**Pine Woods Animal Hospital, PC:** Offers a 10% discount, on service only, with card. 570 East Robinson Street, North Tonawanda 14120. (716) 695-7836. Hours: Mon-Thurs 8am-8pm, Fri 8am-6pm, Sat 8am-4pm. www.pwahpc.com

**Sheridan Animal Hospital:** Offers a 10% discount on general practice services with card. May not use on already discounted service packages. Does not apply to prescription diets, medications, food or specialist services. 2288 Sheridan Drive, Buffalo 14223. (716) 833-2255. Hours: Mon, Wed, Thurs & Fri 7am-6pm, Tues 7am-8pm, Sat 8am-12pm.

**Sit n' Stay Pet Services, Inc**: Offers a 10% discount to new clients for pet sitting or dog walking services with card. (716) 822-3287. www.sitnstaypetservices.com

**Sloppy Kisses Canine Conciergec:** Offers 10% off with card. 112 Fayette Ave Buffalo 14223.Open 6-10. www.sloppykissescanineconcierge.com (716)427-0694

**Suburban South Veterinary Hospital:** Offers a 10% discount with card. 1230 French Road, Depew 14043. (716) 668-0503. Hours: Mon, Tues, Wed & Fri 7:30-6, & Thurs 7:30-5, Sat 7:30-Noon. www.suburban-south-veterinary-hospital.com

**Sunnycrest Kennel:** Offers a 20% discount with card. 8991 Gowanda State Road, Eden 14057. (716) 992-3941. Hours: Mon, Tues, Thurs & Fri 8am-8pm, Wed & Sun 8am-11am, Sat 8am-2pm.

**Sweetie Paws Pet Grooming Inc.:** Offers a 10% discount with card. 363 Delaware Street, Tonawanda 14150. (716) 264-5008. Hours: Tuesday-Saturday, 10:00am-6:00pm. wny@sweetiepawspetgroominginc.com

**Très Chic Boutique & Le Spaw Grooming:** Offers a $5 off full groom service (cannot be combined with other offers). 660 Persons Street, East Aurora, NY 14052. (716) 805-7996 Hours: Grooming by Appointment Only: Sunday 9am-2pm, Mon-Sat. 9am-4pm Daycare: Mon, Tues, Thurs 7am-6pm www.treschicpetboutique.com

**True Care Veterinary Hospital:** Offers a 10% discount with card. Does not apply to dispensed medications or prescription diets. 10255 Main Street, Clarence, 14031. (716) 759-6225. Hours: Mon, Tues & Fri 8am-5pm, Thurs 8am-12pm, every other Sat 8am-12pm. www.truecareveterinary.com

**Village Veterinary Clinic of Hamburg:** Offers a 10% discount with card. 113 Buffalo Street, Hamburg 14075. (716) 646-4023. Hours: Mon-Sat 8am-midnight, Sunday 9am-9pm. www.VVCofHamburg.com

**Wheatfield Animal Hospital:** Offers a 10% discount with card, does not include pet food. 3421 Niagara Falls Boulevard, North Tonawanda 14120. (716) 693-3141. Hours: Mon-Thurs 7am-8pm, Fri 7am-6pm, Sat 8am-12pm. www.lewistonanimalhospital.com/wheatfield-animaal-hospital.pml

# Pharmacy

**Alden Pharmacy:** Offers a 10% discount with card, applies to over-the-counter merchandise and gift purchases. Prescriptions, promotional items and sale items excluded. Cannot be combined with other discounts. 13203 Broadway, Alden 14004. (716) 937-9818. Hours: Mon-Fri 9am-8pm, Sat 9am-5pm, Sun 9am-1pm. www.aldenpharmacy.com

**Best of Health:** Best of Health: Offers a 10% discount on vitamins, minerals, herbs, food, non-taxable items as well as health & beauty taxable items. 2840 Delaware Avenue, Kenmore 14217. (716) 874-6422. Hours: Mon-Tues, Thurs.-Sat. 10am-6pm, Wed. & Sun Closed. https://www.facebook.com/herbsandvitamins2017/

**Black Rock Pharmacy**: Offers a 10% discount on all regular priced general merchandise. Visit store for exclusions. 431 Tonawanda Street, Buffalo 14207. (716) 876-3070. www.blackrockpharmacy.com Hours: Mon-Fri 9-7, Sat 9-3, Sun closed. Email: blackrockrx@aol.com

**Brighton-Eggert Pharmacy**: Offers a 20% discount with card, applies to all regular priced general merchandise. Exclusions posted at store. 935 Brighton Road, Tonawanda 14150. (716) 835-6778. Hours: Mon-Fri 9-5, Sat 9-3, Sun 10-2. Email: brightoneggertpharmacy@yahoo.com

**Family Medical Pharmacy:** Offers a 20% discount, on over-the-counter medicine only, with card. Does not apply to co-pays or sale items. 120 Plaza Drive, Williamsville 14221. (716) 568-0800. Hours: Mon-Fri 9am-6pm, Sat 9am-2pm, Closed Sunday. www.familymedicalrx.com

**Ivy Lea Pharmacy:** Offers a 15% discount with card, not valid on prescription co-pays. 2446 Elmwood Avenue, Kenmore 14217. (716) 873-1444. Hours: Mon-Fri 9am-7pm, Sat 9am-4pm, Sun 10am-2pm. www.ivyleapharmacy.com

**Parker Pharmacy:** Offers a 10% discount with card. 1388 Hertel Avenue, Buffalo 14216. (716) 725-0887. Hours: Mon-Sat 9am-6pm. www.facebook.com/pages/Parker-Pharmacy/265387050146156

## Photography / Video Production

**And-Mary Video Production Services:** Offers a 10% discount with card. 25 Parkridge Ave. Buffalo, NY 14215. (716) 812-5276. Email: and_maryvideoservice@yahoo.com Hours: Continuous, Call or Email any time.

**Amanda Lynn Photography:** Offers a 15% discount, on portrait packages and family sessions, with card. Does not include wedding packages. 21 Rosewood Drive, West Seneca 14224. (716) 200-7240. Hours: Mon-Fri 9am-5pm. www.amandalynnphotog.com

**Boye Creative Group:** Offers a 25% discount with card. 45 Newsted Road, Amherst 14226. (716) 573-5685 Hours: Mon-Fri 9-5. www.boyecreativegroup.com

**B-Roll Video Productions:** Offers a 20% discount with card. 425 Filmore Avenue, Tonawanda 14150. (716) 479-9307. www.b-rollvideoproductions.com

**Christina Timblin Photography:** Offers a 20% discount on session fees with card. Also, a 10% discount on print packages and a la carte print products. 77 Presidents Walk, Williamsville 14221. (716) 392-7906. Hours: Sun-Sat 9am-5pm. www.christinatimblinphoto.com

**Cinema and Sound WNY**: Offers 10% off any installation with card. 3566 North Buffalo Road, Orchard Park 14127. (716) 667-9473. Email: Christine@thomasjohnsoninc.com

**East Coast Images**: Offers a 20% discount with card. 1930 Baseline Road, Grand Island 14072. (716) 774-0040. Email: sue@eastcoastimages.net

**Errol Daniels Photography, Inc.**: Offers a 10% discount on any wedding package of 8 hours or more. No cash value, not applicable with any other discount or bridal show special sale. 193 Breezewood Common, East Amherst 14051. (716) 861-1027. www.errolphoto.com

**Expressions Studio:** Offers a 15% discount with card. Cannot be used with any other offers or promotions. 9280 Transit Rd, East Amherst 14051. (716) 639-7340. Hours: Mon-Fri: 11am-5pm, Sat 11am-3pm, By appointments. www.expressionsstudio.com

**Kenwood Photography**: Kenwood Photography: Offers a 12% discount on any portrait package with card. Portraits on location or at studio - family, children & pets. 79 Delaware Road, Kenmore 14217. (716) 871-1190. Hours: By Appointment www.kenwoodphoto.com

**Key Video Productions:** Offers a 10% discount on video production service with card. Includes video/DVD duplications, photo-to-video transfers and home movie-to-video transfers. 2727 Harlem Road, Cheektowaga 14225. (716) 884-5391. Hours: Mon-Fri 9am-5pm, evenings by appointment. www.KeyVideo.com

**Lasting Impressions Photography:** Offers a 10% discount on any wedding or portrait package, includes other discounts and offers. 6294 Everwood Court South, East Amherst 14051. (716) 741-8366. Hours: Mon-Fri 10am-8pm, by appointment. www.lastingimpressionswny.com

**Lifestyle Photography:** Offers a 10% discount on purchases over $100 and 20% discount on purchases over $500 with card. By appointment only. www.lifestylephoto.com

**Mark Custom Recording Service**: Offers a 10% discount with card, not available on internet orders. 10815 Bodine Road, Clarence 14031. (716) 759-2600. Hours: Mon-Fri 9am-5pm, anytime by appointment. www.markcustom.com

**Onion Studio, Photography & Design Inc.**: Offers a 10% discount with card. 2495 Main Street, Suite 348, Buffalo 14214. (716) 866-3380. Hours: By Appointment. www.onionstudio.com

**Paparazzski Photography:** Offers a 10% discount with card. 10646 Applewood Road, North Collins 14111. (716) 353-0373. Hours: anytime. Email: paparazzski@gmail.com

**Patti Looney Productions LLC:** Offers a 10% discount and a ½ price session with card. 3859 North Buffalo Road, #19, Orchard Park 14127. (716) 359-6599. Hours: Mon-Fri 10am-4pm. www.pattilooneypro.com

**Phototech Studio:** Offers a 15% discount with card. 1088 Delaware Avenue, Buffalo 14209. (716) 842-1750. Hours: Mon-Fri 9am-5pm. www.paulmaze.com

**QC D'signs:** Offers 20% off with card. 24A Old Lyme Dr, Buffalo 14221. (716) 281-0118. Hours: Mon-Fri 9am-7pm. Corey-King@qcdesigns.com

**Rain Dog Art & Design**: Offers a 10% discount with card on all services; graphic design, web design, web hosting and social media management. 11076 John Court Alden 14004 (716) 393-9862. Hours: Mon-Fri 8am-5pm, weekends by appointment.

**Saks Photography & Video:** Offers a 10% discount on all services, except for wedding photography and wedding video coverage. 3462 Clinton St, West Seneca 14224. (716) 668-6323. Hours: Mon & Thurs 11am-8pm, Tues 11am-4pm, Fri & Sat 11am-2pm, Closed Wed & Sun. www.saksphotography.com

**Short Street Photographers:** Offers a 10% discount with card. 5750 Main Street, Williamsville 14221. (716) 633-5900. Hours: Mon-Fri 10am-6pm, Sat 11am-3pm. www.shortstreetphotographers.com

**Squeaky Wheel – Buffalo Media Resources:** Veterans will receive membership pricing on workshops and screenings. 617 Main Street, Buffalo 14202. (716) 884-7172. Hours: Tues-Saturday 12pm-5pm, plus various hours for workshops and events. www.squeaky.org

**Sun Spin Media:** Offers a 15% discount with card. 4011 Bailey Avenue, Amherst 14226. (716) 775-7776. Hours: Mon-Fri 9:30am-5pm. www.sunspinmedia.com

**VSP Marketing Graphic Group:** Offers a 10% discount with card. 10 Dyke Road, West Seneca ca 14224. (716) 674-7446. Hours: 8am-5pm. www.vspbranding.com

# Real Estate

**1st Priority Mortgage** – *Shawn Manley:* Offers VA loans to qualified veterans and In honor of our Heroes that serve our country. 6000 Sheridan Drive, Williamsville 14221. (716) 771-7649. www.1stprioritymortgage.com

**Abbott Appraisal Agency:** Offers a 20% discount with card. One valuation report per veteran owner per year. One valuation report per veteran buyer per year. 3881 Seneca Street, West Seneca 14224. (716) 712-0620. Hours: 9am-6pm. www.abbottappraisalagency.com

**Anadine Corp**: Offers a 20% discount with card. 1048 Kensington Avenue, Buffalo 14221. (716) 563-6156. Hours: Mon-Fri 9-5. Email: anadine51@yahoo.com

**Autumn Creek Apartments:** Offers $40 off/per month on a one year lease agreement for all active members and veterans. 8610 Transit Road, Suite 300, East Amherst, NY 14051. (716) 204-5252. Hours: Mon-Fri 9:00am-5:30pm, Sat 10am-4:30pm, Sun Noon-3:30pm. autumncreekapartmentlife.com

**Century 21 Winklhofer:** List a house with Julie Mayer and receive $200 off commission closing with card OR buy a house with Julie Mayer and receive $200 toward closing costs (subject to closing). 8450 Main Street, Clarence 14221. (716) 474-2334. Email: Julie.Mayer@century21.com

**Eleanor Decker at Keller Williams Realty:** Offers 15% off discount with card. 2731 Transit Road Suite 102, Elma, NY 14059. (716) 427-3722. Hours: 9am-5pm. Email: edecker@kw.com www.ElenorDecker.com

**Faith Real Estate Services:** Offers a 10% discount with card. 153 North Park Ave. Buffalo, 14216. (716)748-5898. Hours: 10am-7pm www.faithrealestate.org

**Heroes Home Advantage:** Offers 25% of company commission in cash back or credit with card. Valid with participating lenders, home inspectors and attorneys. 5570 Main Street, Williamsville 14221. (716) 570-6703. Hours: 8am-9pm. Email: julie.higgins@huntrealestate.com

**Homes for Heroes – Keller Williams**: Offers a 25% discount with card, granted at the closing of buying or selling a home for active military and veterans when working through a *Homes for Heroes* affiliate. 5500 Main St. Williamsville 14221 (716) 832-3300. www.homesforheroes.com Email: rzandrowicz@buffalo-niagarahomesbyrob.com

**Hunt Mortgage**: Offers $350 off of closing costs for mortgages of $70,000 or more. 5400 Broadway Street, Lancaster 14086. (716) 633-3700. Hours: Monday-Friday 9am-5pm www.huntmortgage.com

**METRO Roberts Realty**: Offers a 12% discount on any company commissions when the client is a veteran. 3030 William Street, Cheektowaga 14227. www.metroroberts.com

At 861 Abbott Road, Buffalo 14220, they offer a 12% discount on commission to any veteran buying or selling a home. Also provided, educational classes and tools for veterans who would like to join their team of real estate agents. (716) 828-0005.
**The Metro Roberts Realty "Veterans to Realtors" Program** will assist veterans trying to re-enter the work force by covering the cost of all required licensing classes, Multiple Listing Service (MLS) dues and any other costs for getting established in the business. These costs exceed $3,000 dollars. Please contact Metro Roberts Realty for more information at (716) 480-3049. 3030 William St, Cheektowaga 14227 ***Veterans, Thank You for Your Service!***
***-Jim Roberts, Licensed Real Estate Broker/Owner***

**New York State Realty:** Offers a 4.5% listing fee when selling, and up to $1,000 rebate check when buying. 4230 North Buffalo Rd 14127. (877) 402-3301. www.newyorkstaterealty.com

**North Forest Office Space**: Offers a $2,000 rent credit on any newly signed lease greater than one year. Executive space is excluded. Veteran must be the leaseholder and lease must be without a broker. 8201 Main Street, Suite 12. (716) 626-9764. Hours: 8:30-5pm. www.nforest.com

**Century 21 Real Estate** – *Theresa Roskwitalski*: Offers a one year home warranty at no charge. Offer valid for either buying or selling a home. East Aurora , 14052. (716) 480-5036. Hours: Mon-Sun 7am-9pm. Email: teriroskwitalski@gmail.com

**Parkland Professional Park:** Offers a 25% discount, on first three months rent, with card. New tenants only. 3085 Southwestern Boulevard, #100, Orchard Park 14127. (716) 675-7500. Hours: Mon-Fri 9am-5pm. www.parklandprofessionalpark.com

**Premium Mortgage** – *Timothy Collins*: Offers $1,100 off closing costs to a veteran on a VA loan. 2150 Wehrle Drive, Suite 200, Amherst 14221. (716) 633-0501. www.premiummortgage.com

**Raleigh Realty Inc:** Offers a 20% discount. 1779 Union Rd West Seneca, NY 14224. (716) 995-4311. Hours: always open. www.raleighrealtyhomes.com

**RANE Property Management**: Waived Application Fee ($45.00 Savings) and Reduced Deposit ($500.00 Savings)
**The Fairways at Lancaster:** 5352 Genesee Street, Bowmansville 14026, 716-393-3571
Email: office@FairwaysAtLancaster.com
Website: www.FairwaysAtLancaster.com
**Clifton Heights Apartments**: 4819 Southwestern Blvd, Hamburg 14075, 716-574-1505
Email: office@CliftonHeightsApts.com
Website: www.cliftonheightsapts.com
**Heron Pointe Apartments**: 1993 Grand Island Blvd, Grand Island 14072, 716-650-1717
Email: office@heronpointeliving.com
Website: www.heronpointeliving.com
**Lockwood Villas**: 2493 Sweet Home Rd, Amherst 14228, 716-389-2300
Email: office@lockwoodvillas.com
Website: www.lockwoodvillas.com
**Fox Creek Estates**: 9500 Transit Rd, East Amherst 14051, 716-800-3366
Email: office@foxcreekliving.com
Website: www.foxcreekliving.com
**Dockside Village Apartments**: 20 Dockside Parkway, East Amherst 14051, 716-688-4811
Email: office@docksideapts.com
Website: www.docksidevillageapts.com

**RealtySmith.com:** List your home with RealtySmith, or buy your home through a RealtySmith agent, and receive a 20% discount on net commissions with card. An additional 5% of net commissions will be donated to the Wounded Warrior Project in your name. 382 Main Street, East Aurora 14052. (716) 652-1776. Hours: Mon-Fri 8am-7pm, Sat & Sun Noon-6pm. www.realtysmith.com

**Red Door Real Estate:** Offers a 20% discount with card. 982 Elmwood Avenue, Buffalo 14222. (716) 768-1177. Hours: 8am-10pm. www.facebook.com/reddoorrealestateWNY

**Renaissance Place Apartments:** Offers $40 off/per month on a one year lease agreement for all active members and veterans. 25 Spring Meadow Drive, Williamsville 14221. (716) 689-7983. Hours: Mon-Fri 9:00am-5:30pm, Sat 10am-4:30pm, Sun Noon-3:30pm. renaissanceapartmentlife.com

**Robert E. Schaff Ltd. Insurance & Real Estate:** Veteran will receive 25% of commission back in cash after purchasing or selling a home. 33 Central Avenue, Lancaster 14086. (716) 683-7378. Hours: Mon-Fri 9am-5pm. www.schaffinsurance.com

**MJ Peterson Robitaille Relocation**: Offers a rebate of 10% on net commission. 200 J.J. Audubon Parkway, Amherst 14228 (716) 633-3226. Hours: Mon-Fri 9:00am-5pm. www.mjprelocation.com

**Severyn Development**: Offers Free Appliances to Veterans who buy a House or Patio Home with them. Mon-Fri 9-5 716-818-0207

**Sharleen Scholz Hunt Real Estate:** Offers 10% discount. 1765 Como Park Blvd Depew, NY 14043. (716) 861-6106. Hours vary. Email: Sharleen.scholz@huntrealestate.com www.hunt4sharleen.com

**Sinatra and Company Realty**: Offers a 10% discount on rent with card. 617 Main Street, Suite 200, Buffalo 14203. (716) 220-8468. Hours: Mon-Fri 9am-5pm. www.sinatraandcompany.com

**Stonegate Apartment Homes:** Offers $40 off/per month on a one year lease agreement for active duty and veterans. 4100 Stonegate Lane, Williamsville 14221. (716) 565-1400. Hours: Mon-Fri 8:30am-5pm. stonegateapartmenthomelife.com

**Stovroff & Taylor Realtors:** Offers 10% on the commission paid, on sale or purchase of a home. 1127 Wehrle Drive, Buffalo 14221. (716) 204-2294. Hours: 24/7. www.stovrofftaylorrealtors.com

**Tri City Rentals:** Waives the $35 application fee and $200 admin fee along with a reduced security deposit and reduced first month's rent with a new one year lease. *If credit qualified. Restrictions apply. www.tricityrentals.com/BuffaloRegion.aspx
**Armor Heights:** 70 Hedgerow Drive, Orchard Park 14127, (716) 648-4094,
Hours: Mon-Fri 8:30am-5pm, Sat & Sun 10am-5pm
**Bell Tower Apartments:** 42 Haley Lane, Cheektowaga 14227, (716) 656-7262,
Hours: Mon-Fri 8:30am-5pm, Sat & Sun by appointment
**Big Tree Manor:** 50 Shadow Lane, Orchard Park 14127, (716) 648-4094,
Hours: Mon-Fri 8:30am-5pm, Sat & Sun 10am-5pm
**Country Club Manor:** 23 Northwood Drive, Williamsville 14221, (716) 632-0541,
Hours: Mon-Fri 8:30am-5pm, Sat & Sun 10am-5pm
**Emerson Square:** 427 Emerson Drive, #5, Amherst 14226, (716) 862-9197,
Hours: Mon-Fri 8:30am-5pm, Sat & Sun by appointment
**Hallmark Village:** 5400 South Park Avenue, Hamburg 14075, (716) 648-4972,
Hours: Mon-Fri 8:30am-5pm, Sat & Sun 10am-5pm
**Quakertowne Apartments:** 220 Countryside Lane, Orchard Park 14127, (716) 675-7151,
Hours: Mon-Fri 8:30am-5pm, Sat & Sun 10am-5pm
**Regency Court:** 3835 Teachers Lane, Orchard Park 14127, (716) 648-7512,
Hours: Mon-Fri 8:30am-5pm, Sat & Sun 10am-5pm
**Village Green:** 1420 Southwestern Boulevard, West Seneca 14224, (716) 648-7512,
Hours: by appointment only

**UpHomes:** Offers a 25% off discount. 1775 Union Road, West Seneca 14224. (716) 995-4312. Always open. www.uphomes.com

**Windsong Place Apartments:** Offers $40 off/per month on a one year lease agreement for all active members and veterans. 25 Spring Meadow Drive, Williamsville 14221. (716) 626-1006. Hours: Mon-Fri 9:00am-5:30pm, Sat 10am-4:30pm, Sun Noon-3:30pm. windsongapartmentlife.com
**WNY Realty Direct:** Offers a 10% discount on net commission with card at closing when selling or $200 toward closing costs when buying a home (subject to closing). 133 Ransom Road, Lancaster 14086. (716) 800-2969. www.wnyrealtydirect.com

# Religious

**Felician Franciscan Sisters:** The Immaculate Heart of Mary Convent is in the business of prayer, which can and often does, work miracles. As of February 2, 2012, a note will be posted alongside the prayer requests, asking our Sisters to remember, each day, the men and women who so valiantly fought and now hold the honored title, *Veteran.*

**Sisters of St. Joseph**: Would like to extend a THANK YOU to all of our brave men and women for their service and sacrifice!

# Salon / Spa

**A Peaceful Path to Wellness** – *Anna Laba*: Offers a 10% discount with card. 2400 Main Street, Buffalo 14214. (716) 867-2015. Hours: 10am-6pm. www.suzannefundalinskilmt.massagetherapy.com

**Acupuncture Works:** Offers 20% discount with card. 1961 Wehrle Drive, Suite #7, Williamsville 14221. (716) 276-8866 Hours: 9:00am-5:00pm www.wnyacupuncture.com

**Alicia Vega, LMT (East Aurora Acupuncture):** Offers a 20% discount with card. Cannot be combined with insurance plans. 400 Olean Road, East Aurora 14052. (716) 714-5837. Hours: Mon-Sat, by appointment only.

**Alternative Holistic Wellness Care:** Offers initial total body analysis consultation & remedy for $66.50 (regular $95) and follow-up total body analysis program and remedy for $45.50 (regular $65). 6161 Transit Road, Suite #7, East Amherst 14051. (716) 908-1792. Hours: Mon-Fri 9am-3pm, Sat 9am-2pm. www.burgiohealth.com

**American Hair Design:** Offers a 10% discount with card. Cannot be combined with other discounts or coupons. 1854 Colvin Boulevard, Tonawanda 14150. (716) 837-9272. Hours: By appointment please.

**Anna Elizabeth Esthetics: :** Offers a 10% discount with card.. 2982 Delaware Ave, Kenmore, NY 14217. (716) 839-1297. Open Tue, Wed, Fri, Sat. https://www.annaelizabethesthetics.com/

**Ancient Far East Healing Arts:** Offers a 20% discount with card. 3110 Eggert Road, Tonawanda 14150. (716) 803-0113. Hours: 10am-8pm. www.ancientfareasthealingarts.com

**Andrew's Barber Parlor:** Offers $2 off a haircut with card, must call for appointment. 191 Main Street, East Aurora 14052. (716) 714-9811. Hours: Tues & Fri 8:30am-6pm, Wed 8:30am-8pm, Thurs 12-8pm, Sat 8:30am-4pm. www.facebook.com/AndrewsBarberSalon

**Aneta's Haircuts for Men:** Offers $2 off a haircut with card. Valid every Thursday – "Veteran Day." 2391 William Street, Cheektowaga 14206. (716) 896-7376. Hours: Mon, Tues, Thurs & Fri 8:30am-5:30pm, Sat 8:30am-3pm, Closed Wednesday and Sunday.

**Angelica Kramer, Cosmetologist:** Offers a 20% discount with card. 203 Highland Avenue, Tonawanda 14150. (716) 908-6054. Hours: By appointment.

**Anthony NY Salon**: Offers a 10% discount with card. 5574 Main Street, Williamsville 14221. (716) 639-7298. www.anthonynysalon.com

**Armstrong's Barber Shop:** Offers a 10% discount with card. 2852 Seneca Street, West Seneca 14224. (716) 248-2842. Hours: Mon-Fri 9am-6pm, Sat 8am-3 pm. Closed Sunday and Wednesday www.armstrongsbarbershop.com

**Blu Spa & Salon:** Offers a 15% discount with card on any single service, only valid Mon-Wed. 3030 Orchard Park Road, West Seneca. (716) 675-2258. Hours: Mon-Thurs 9-8, Fri 9-6, Sat 8-4. www.bluspaandsalon.com

**The Body Bar:** Offers $5.00 off any service with card. 466 Evans St, Williamsville, 14221. (716) 308-6493. Hours: Mon: 1pm-8pm, Tues and Thurs: 1pm-5pm, Wed: 1pm-6pm, Sat: 11am-6pm. www.thebodybarbuffalo.org

**Body Essential Holistic Wellness Center**: Offers a 20% discount with card. Valid on services of 60 minutes or more. 24 hour cancellation policy. 5225 Sheridan Drive, Williamsville 14221. (716) 626-4466. Hours: Tues-Sat, by appointment only. www.thebodyessential.net

**Brilliant Light Therapy:** Offers a FREE first session of light therapy with card. Also, with purchase of 10 light therapy sessions for $400, get 2 additional FREE sessions. 1515 Kensington Avenue, Buffalo 14125. (716) 253-6548. Hours: Mon-Fri 10am-4pm. info@completewellnesswny.com www.completewellnesswny.com

**Caitlin Vickerd:** Offers $10 haircuts (regular $15) with card. 158 Quaker Road, East Aurora 14052. (716) 566-8974. www.facebook.com/123ShearArtistry

**Canvas Salon & Gallery Inc.:** Offers a 15% discount with card. 9520 Main Street, Suite 400, Clarence 14031. (716) 320-5867. Hours: Tues-Thurs 10am-8pm, Fri 10am-5pm, Sat 8am-5pm. www.canvasiscolor.com

**Center for Plastic Surgery**: Offers a 20% discount with card on any spa service. 5604 Main Street, Williamsville 14221. (716) 631-8500. Hours: Mon-Fri 9am-5pm. www.centerplasticsurg.com

**Continental Salon (Statler Barber Shop):** Offers $2 off a haircut. 210 Pearl Street, Buffalo 14202. (716) 852-3133. Hours: Mon 8am-2pm, Tues-Sat 9:30am-5pm.

**Contour Cuts:** Offers a 10% discount with card. 423 Elmwood Avenue, Buffalo 14222.

**Cuts & Lather Barbershop:** Offers $2 off any service 5813 Main Street, Williamsville 14221. (716) 796-8737. Hours: Tues, Wed & Sat 9am-3pm, Thurs & Fri 9am-7pm. www.facebook.com/Cuts-Lather-Barbershop-503449893147393

**Elaine Pauly Enterprises, LLC:** Offers products at wholesale price with card. 551 Chairfactory Road, Elma 14059. (716) 983-3976. elainepauly.com
Email: elaine@elainepauly.com

**Élan Salon:** Offers a $10 haircut with card. Also, a FREE haircut during veteran's birthday month. 231 Aurora Street, Lancaster 14086. (716) 683-4240.

**Elle Therapeutic Massage, P.C.:** Offers 10% discount. 1909 Union Rd West Seneca, NY 14224. (716) 675-3380. Hours: By appointment only. Email: nina239@aol.com www.elletherapeutic.com

**Envy Us Looks Barber Shop:** Offers $15 haircut with card. 1008 Elmwood Avenue, Buffalo 14222. (716) 507-6864. Hours: Mon-Wed 9am-7pm, Thurs-Sat 9am-9pm, Sun 9am-4pm. https://www.facebook.com/pages/Envy-Us-Looks-Barber-Shop/813771022045301

**Family Hair Center:** Offers a 20% discount on shampoo, cut and style with card. 736 Center Road, West Seneca 14224. (716) 675-6061. Hours: Mon & Thurs 9am-8pm, Wed 9am-7pm, Fri 9am-5pm, Sat 8:30am-3:30pm. www.westsenecafamilyhaircenter.com

**Fantastic Sams Hair Salons – WNY Region**: Offers a 10% discount with card. Not valid with any other offers. Offer is good at 18 participating salons. 6010 North Baily Avenue, Suite 1, Amherst 14226. (716) 836-6810. See website for hours: www.fantasticsams.com **Fantastic Sams also offers a franchise sales incentive for veterans, please call for details. No previous salon experience necessary.*

**Fantasy Village Unisex Salon:** Offers a 10% discount on any service with card. Not valid on products. 795 Center Street, Lewiston 14092. Hours: Tues 9-3, Wed 9-5, Thurs 9-7, Fri 9-5, Sat 9-3. 716-754-4075.

**The Flo:** Offers $10 off each session with card. 228 Allen Street, Buffalo 14201. (716) 770-1000. Hours: Mon-Sat 10am-8pm. www.alteryourflo.com

**Great Clips:** Offers a 10% discount on regular-priced services, for veteran only, with card. Not valid with any other offer. Hours: Mon-Fri 9am-9pm, Sat 9am-6pm, Sun 10am-5pm. www.greatclips.com/salons/State/NY

**East Amherst**: 9630 Transit Road, 14051, (716) 688-8111
**Williamsville**: 4375 Transit Road, 14221, (716) 630-6400
**Depew**: 4900 Transit Road, 14043, (716) 608-7620
**Blasdell**: 3860 McKinley Parkway, 14219, (716) 822-8280

**Green Pastures Still Waters Massage Therapy & Spa:** Offers a full body massage $60 (normally $80) and back massage $30 (normally $40) with card. Hours: Mon-Sat, call or text for an appointment. (716) 435-0020. www.greenpasturesstillwaters.com

**Buffalo**: Inside Terrie's Workout Center, 2nd Floor, 1479 Hertel Avenue, 14216
**Tonawanda**: Inside Swan Salon, 2720 Eggert Road, 14150

**Hair Envy Salon:** Offers a 10% discount on any hair service and FREE haircuts on Veterans Day with card. 2421 Grand Island Boulevard, Grand Island 14072. (716) 775-8435. Hours: Tues-Sat by appointment, Wed walk-ins available. www.hairenvy.info

**Harisa Ayurvedic Wellness Center:** Offers a 15% discount with card. 2360 Sweet Home Road, Suites 1 & 2, Amherst 14228. (716) 691-5738. Hours: Mon, Wed, Thurs & Sat 10am-5pm. www.harisa.co

**Heart Body and Soul Massage & Day Spa**: Offers a 40% discount with card. 3435 Harlem Road, Suite 7, Buffalo 14225. (716) 479-8298. Hours: Mon-Fri 8am-7pm, Sat 8am-3pm, by appointment only. www.debbiegrey.com

**Hizair Hair Salon**: Offers a 20% discount with card. 85 Webster Street, North Tonawanda 14120 (716) 525-1966. Hours: Tuesday-Thursday 10:00am-7:00pm, Friday 10:00am-5:00pm, Saturday 9:00am-3:00pm www.hizairhairsalon.com

**Homeopathic Healers:** Offers a 20% discount with card. 156 Ramsdell Avenue, Buffalo 14216. (716) 566-7758. Hours: 10am-8pm. www.homeopathichealers.com

**The International Hair Design:** Offers a 20% discount with card. 400 Elmwood Avenue, Buffalo. (716) 885-1216. Hours: Wed, Thurs, Fri, Sat 11am-7pm.

**Just the Right Touch Massage Therapy:** Offers a 20% discount with card. 373 Davison Road, Lockport 14094. (716) 471-7670. Hours: Mon-Fri 9-6pm, Saturday and Sunday by appointment. www.justtherighttouchmassage.massagetherapy.com

**Kathleen's on Main:** Offers a 30% discount on haircuts or other hair treatments with card. 4209 Main Street, Snyder. (716) 837-1169. Hours: Mon & Thur 9am-5pm, Wed 9am-7pm, Fri & Sat 9am-3pm. Call for appointment.

**Kevin M. Henn, LMT:** Offers a 15% discount with card. 6161 Transit Road, East Amherst 14051 (716) 807-1266 Hours: Monday-Friday 10:00am-5:00pm, Saturday 10:00am-2:00pm www.bothworldsmassage.com

**King's Acupuncture & Wellness Center:** Offers a 20% discount with card. 5859 Transit Road, East Amherst 14051. (716) 688-1768. Hours: Mon, Wed & Thurs 10am-7pm, Tues & Fri 9am-5pm. www.kingsacupuncture.com

**Lauren Leadbetter LMT (Licensed Massage Therapist)**: Offers a 10% discount with card. Discount applies to regular priced services. 542 Quaker Road, East Aurora 14052. (716) 289-1120. Hours: Tues, Wed, Fri, Sat.

**Light of Dawn Massage & Skin Care**: Offers a 20% discount with card. 70 Jane Drive Cheektowaga 14227. (716) 430-7755. Hours: Tues, Thurs, Fri 12pm-6:30pm, other hours by appointment.

**Lil' Angel Salon & Spa:** Offers a 10% discount with card, extended to veteran's spouse and children as well. Not valid on already discounted services. 5955 Shimerville Road, Clarence Center 14032. (716) 741-2596. Hours: Mon & Tues 9am-7pm, Wed & Thurs 10am-7am, Fri & Sat 9am-4pm. www.lilangelsalonandspa.com

**Living Well Massage Therapy, LLP:** Offers a 25% discount on a 45-minute Swedish massage therapy session. Veteran and/or vet's family must present card. By appointment only. 2122 Eggert Road, Suite 1, Amherst 14226. (716) 834-6001. Hours: Mon & Wed 10am-6pm, Tues 12pm-6pm, Fri 10am-7pm, Sat 10am-2pm. Email: aorffeo2@roadrunner.com

**The Loft at Staub Square:** Offers a 20% discount on all services. Not to be combined with other discounts. 1 Buffalo Street, Hamburg 14075. (716) 288-5638. Hours: Mon-Sat 9am-8pm. www.staubloft.com

**Madelyn George, LMT:** Offers a 15% discount on massage therapy, reiki, aromatherapy and reflexology. Available for in-home services or at various locations. 2437 Berg Road, West Seneca 14224 (716) 725-8303. Hours: by appointment. www.facebook.com/HolisticHealingWithMadelyn

**Marils Hands:** Offers a 15% discount on a one hour massage with card. 7546 Southwestern Boulevard, Orchard Park 14127. (716) 951-0432. Hours: Mon-Thurs 9-8, Fri 9-2, Sat 9-2. ***My father served in WWII, Thank You veterans for your service!***

**The Massage Studio Buffalo**: Offers a 15% discount with card. Does not apply to couples massages. 181 Allen Street, Buffalo 14201. (716) 870-0240. Hours: Mon., Wed., Thurs., Fri. 11am – 9pm, Sat. 11am – 7:30 pm, Sun. 11am-5pm www.themassagestudiobuffalo.com

**Massage Suite & Spa**: Offers $10 off a one hour massage, body wrap or basic facial with card. 989 Kenmore Avenue, Lackawanna 14217. (716) 877-2728. Hours: Mon-Fri 10am-7pm, Sat 10am-4:30pm. www.massagesuiteny.com

**MassageWorks:** Offers a 20% discount with card. Cannot be used in combination with insurance plan. 90 Hamburg Street, East Aurora 14052. (716) 655-2533. Hours: Mon-Sat, by appointment. www.massageworksea.com

**Medical Acupunture:** Offers a five session package for $400 (regular $490). Veteran must mention card when scheduling appointment. 4050 Harlem Road, Amherst 14226. (716) 207-7611. www.lisabensonmd.com

**Natural Harmony Holistic Health:** Offers a 15% discount, for veteran only, with card. 8665 Sheridan Drive, Williamsville 14221. (716) 632-3555 Ext.382. Hours: please call for appointment. www.lindaanntaylor.com

**The Refinery Salon:** Offers a 10% discount, on services only, with card. 77 Saranac Avenue, Buffalo 14216. (716) 783-9051. Hours: Closed Monday, Tues 9am-4pm, Wed 12pm-8pm, Thurs 10am-7pm, Fri 9am-8pm, Sat 9am-4pm. www.refineryhairsalon.com

**Reflexology for All Ages:** Offers a 50% discount on reflexology or reiki, full sessions only, with card. Home visits available. 8290 Main Street, Williamsville 14221. (716) 574-4552. Hours: by appointment. www.reflexologyforallages.massage4.life

**Remedy Offers:** 50% off all Haircuts for you and your spouse and kids! Please bring your I'd for first time appointment! 716-935-7588 for Appointment.

**Root 39 Salon:** Offers a 10% service discount and 20% off retail with card. 500 S. Cascade Drive, Springville 14141. (716) 592-3939. Hours: Mon & Wed 10am-7pm, Tues 9am-8pm, Thurs & Fri 9am-5pm, Sat 8am-1pm. www.root39salon.com

**San Raphael Reflexology Services:** Offers a 20% discount with card. 5842 Main Street, 2nd Floor, Williamsville 14221. (716) 429-6877. Hours: Tues, Wed, Thurs & Fri 9:30am-7pm, Sat 9:30am-2pm. www.sanraphaelreflex.com

**Santangelo Salon, Spa & Clinic**: Offers a 10% discount with card. Cannot be combined with any other coupon or discount offer. Restrictions may apply on hair replacement services. 40 Gardenville Parkway, West Seneca 14224. (716) 681-7120. Hours: Tues-Thurs 9am-8pm, Fri 9am-7pm, Sat 8am-4pm www.santangelosalon.com

**Sharon's Style Salon**: Offers a 10% discount with card, on all professional hair services. Must show card. 1219 E. Lovejoy Street, Buffalo. (716) 895-7618.
Email: SHARONSTYLESALON@roadrunner.com

**Silve Massage & Healing Arts:** Offers a 20% discount on one hour of cranio-sacral therapy with card. 372 Ellen Drive, Cheektowaga 14225. (716) 480-9430. Hours: Tues, Thurs & Fri 1-7pm. www.burgiohealth.com

**Spa at Falling Waters**: Offers a 10% discount with card. 3385 Orchard Park Road, Orchard Park 14127. (716) 677-9700. Email: info@spaatfallingwaters.com

**Stergios Custom Tailoring:** Offers a 15% discount on alteration only with card. 5415 Main Street, Williamsville 14221. (716) 631-3358. Hours: Mon-Fri 9am-6pm, Lunch 1pm-2pm the tailor is out, Sat 9am-3pm.

**Therapeutic Massage with Tammy Stafford:** include a $25 discount with card, on a 90-minute massage. 3781 South Park Avenue. Blasdell, NY 14219. Hours: Call for hours. Tel: 716-768-2555

**Yoga for Everyone:** Offers a first time free one hour private yoga session. 34 N. Covington Dr. Buffalo, NY 14220. (716)816-6802. Hours: Flexible. Email: julia4yoga@hotmail.com

**You're So Vain Salon and Spa:** Offers a 20% discount on all services with card. Does not apply to products or retail merchandise. 1364 Union Road, West Seneca 14224. (716) 536-5402 www.ysvsalonandspa.com

# Shopping

**Ace Flag Company, Inc.:** Offers a 10% discount with card. Does not apply to in-ground flagpoles and does not apply to shipping costs. 5444 Transit Road, Depew 14043. (716) 681-2345. Hours: Open Monday-Friday 9:00am-5:00pm, Saturday 9:00am-4:00pm, Sunday Closed www.aceflag.com

**Akron Music Studios Inc.:** Offers a 15% discount with card. 39 Main Street, Akron 14001. (716) 542-4757. Hours: Mon-Thurs 1-9pm, Fri 1-7pm, Sat 10am-3pm. www.akronmusicstudios.com

**AVON** – *Independent Sales Representative*: Offers a 10% discount with card. Delivered by Sally – online orders shipped to Sally to be delivered. 46 Pebble Creek, Cheektowaga 14227. (716) 668-3977. www.youravon.com/sallystoner

**Avon Beauty Center:** Offers a 10% discount, valid on Monday only, with card. 9412 Transit Road, East Amherst 14051. (716) 639-0800. 5319 Transit Rd, Depew 14043. Hours: Mon-Sat 10am-6pm. www.youravon.com/priley

**Azariah's Innocence (Natural Bath & Body Products):** Offers a 20% discount with card. 25 Grant Street, Buffalo (inside the West Side Bazaar). (716) 213-1824. Hours: Tues-Thurs 11am-6pm, Fri & Sat 10am-7pm. www.azariahsinnocence.com

**Bippert's Farms:** Offers a 10% discount with card. Excludes CBD oil, cherry juice of meat packages. 5240 Clinton Street, Elma, NY 14059. (716) 668-4886. Hours: Closed Mon, Tues-Sun 10am-5pm. www.bippertsfarm.com

**BellAmore Boutique**: Offers a 15% discount with card, excludes Brighton Jewelry and accessories. 3191 Delaware Avenue, Kenmore 14217. (716) 259-8330. Hours: Mon 3-8, Tues & Thurs 11:30-6:30, Fri 10:30-5, Sat 10-4pm. www.facebook.com/BellAmoreBoutique

**Bon Chance, Ltd.:** Offers a 10% discount with card. 3125 Walden Avenue, Depew 14043. (716) 683-0130. Hours: by appointment. www.bonchanceltd.com

**Boulevard Mall**: Offers a FREE Buffalo mug & FREE mall savings booklet at Mall Guest Services with card. 730 Alberta Drive, Amherst 14226. (716) 834-8600. Hours: Mon-Sat 10am-9pm, Sun 11am-6pm. Extended hours: Nov & Dec, Closed Easter, Thanksgiving and Christmas. www.boulevard-mall.com

**Buffalo Cigars:** Offers a 10% discount with card. 2911 Southwestern Boulevard, Orchard Park 14127. (716) 674-7833. Hours: Mon-Thurs 10am-9pm, Fri & Sat 10am-10pm, Sun 11am-6pm. www.buffalocigars.com

**Buffalo Spree Publishing:** Offers a 25% discount with card on a one year subscription to Buffalo Spree Magazine ($26 value for $19.50). Subscription includes 12 monthly print issues and free access to the digital copy. Use Promo Code "VET2013". Online subscriptions can be placed at http://online.icnfull.com/bsp/ or call 1-855-697-7733.

**Business First of Buffalo**: Offers a 20% discount on a one year subscription. This includes 52 Issues, Book of Lists, Special Reports and On-Line Access. 465 Main Street, Buffalo 14203. (716) 541-1631. Hours: Mon-Fri 8:30-5. Email: kschiffmacher@bizjournals.com

**C.A.E Brotog:** Offers 20% discount on in house engraving services and promotional products. Hours: By Appointment Only, call (716)984-7321. PO Box 21, Newstead NY 14001.

Email: jeff@classact.net www.classact.net

**Clarence Hollow Farmers' Market:** Offers a 10% discount with card. Limited to Country Store only. 10717 Main Street, Clarence. (716) 984-5164. Hours: Saturdays (June-October) 8am-1pm. www.clarencefarmersmarket.com

**Complemar Print, LLC**: Offers a 10% discount with card. 1319 Military Road, Kenmore 14217. L7. (716) 875-7238. Hours: 8:30am-5pm. www.complemar.com

**Cooper Sign Company/Old Glory Flag & Banner:** Offers a 10% discount on U.S. flags 2' x 3' & larger with card. 7350 Porter Road, Niagara Falls 14304. (716) 297-2340. Hours: (Summer) May-Aug / Mon-Fri 10am-5pm, Sat 9am-2pm. (Winter) Oct-Apr / Tues-Fri 10am-5pm. www.oldgloryflag.com

**Coffee Crazy:** Offers a 10% discount with card. 4232 Delaware Avenue, Tonawanda 14150. (716) 743-2042. Hours: Mon-Sat 10am-7pm, Sun 10am-5pm. www.kcupkrazy.com

**Dexter's Hats, Caps & Things:** Offers a 10% discount with card. 999 Broadway, Buffalo 14212. (716) 812-5762. Saturdays 9am-4pm. www.facebook.com/pages/Dexters-Hats-Caps-Things/261883794004914

**Diane's Sugar Shack Creations:** Offers a 10% discount with card. 2808 East Church Street, Eden 14057. (716) 870-9073. Hours: 7am-7pm daily. www.facebook.com/dianessugarshackcreations

**Dog Ears Bookstore & Café**: Offers a 15% discount on books and a FREE COFFEE with any purchase. 688 Abbott Road, Buffalo 14220. (716) 823-2665. Hours: Café/7-8 daily, Sun 9-3, Bookstore/10-8 daily, Sun 11-3. www.dogearsbookstore.org

**Draudt's Farm Market:** Offers a 15% discount with card. 4779 Clark Street, Hamburg 14075. (716) 648-7077. Hours: (Seasonal) April-December: 9am-7pm.

**Eddie's Art Shoppe / Your Framing Place**: Offers a 15% discount with card upon purchase of custom picture frame. 2305 Grand Island Boulevard, Grand Island 14072. (716) 773-1711. Hours: Mon, Tues, Thurs, Fri 10-5:30, Wed & Sat 10-2, Closed Sunday. www.eddiesartshoppe.com

**El Buen Amigo:** Offers a 20% discount, on crafts only, with card. Must present I.D. 114 Elmwood Avenue, Buffalo 14201. (716) 885-6343. Hours: Mon-Sat 11am-7pm, Sun 11am-5pm. www.elbuenamigo.org

**El-Don Battery Post Inc**: Offers a 10% discount with card and also 5% off golf carts. 4109 St. Francis Drive, Hamburg 14075. (716) 824-1987. Hours: Mon-Fri 8am-5:30pm, Sat 10am-2pm. Email: BatteryPost@verizon.net

**EMFURN:** Offers $50 off and FREE shipping throughout North America. Use coupon code "50off" at checkout. Montreal, Canada. (438) 228-9583. www.emfurn.com

**Feel Rite Fresh Markets:** Offers a 10% discount on all regular grocery, health and beauty products with card. Cannot be combined with other offers. Hours: Mon-Sat 9am-9pm, Sun 10am-6pm. www.feel-rite.com

**Amherst:** 1445 Niagara Falls Boulevard, 14228, (716) 834-3385
**Williamsville:** 5425 Transit Road, 14221, (716) 636-1000
**Buffalo:** 2141 Delaware Avenue, 14216, (716) 837-7661

**Hamburg:** 6000 South Park Avenue, 14075, (716) 649-6694
**West Seneca:** 3521 Seneca Street, 14224, (716) 675-6620

**Gabriel's Closet Thrift Shop (Bread of Life Outreach Center):** Offers a 20% discount with card. Cannot be combined with other offers. 8745 Supervisor Avenue, Colden 14033. (716) 941-3550. Hours: Tues & Wed 10am-2pm, Thurs 3-6pm, Sat 10am-1pm. www.breadoflifeoutreach.org

**Glas Vapor:** Offers 10% discount with card on online purchases. Veterans use code VETERAN10 at www.glasvapor.com

**Goodwill of Western New York Retail Stores:** Offers a 15% discount with card at all 11 locations. Offer not valid with any other discount or promotion. Excludes new goods and computers. (716) 854-3494. www.goodwillwny.org

**Grand New Flag:** Offers a 15% discount to veterans. 71 Roosevelt Dr. Lockport 14094 (207) 714-0225 www.grandnewflag.com

**Have Ewe Any Wool Yarn Shop:** Offers a 15% discount with card. 4551 Main Street, Amherst 14226. (716) 839-7800. Hours: Sun 12pm-4pm (Oct-April only), Mon 12pm-8pm, Wed 10am-5pm, Thurs 10am-9pm, Fri 10am-5pm, Sat 10am-4pm. www.haveeweanywoolyarnshop.com

**Herbal Magick:** Offers a 25% discount with card. Over 1,800 bulk herbs, teas and spices to choose from. 402 West Avenue, Lockport 14094. (716) 439-5144. Hours: Tues-Fri 10-7, Sat & Sun 10-4. www.herbalmagickinc.com

- **Ink Assassins Tattoos and Piercing:** Offers a 10% discount with card. 429 Grant Street, Buffalo 14213. (716) 885-3333. Hours: Mon-Sat 1-9pm. www.inkassassinstattoos.com

**HomeXpo, Lease to Own Anything**: Offers a $40 gift card toward first lease payment of furniture, appliances, jewelry, tools, musical instruments, tires & rims, fitness equipment, HDTV & computers. 4245 Maple Road, Amherst 14226. (716) 245-9917. Hours: Mon-Fri 10am-6pm, Sat 10am-4pm.

**Interstate All Battery Center:** Offers a 10% discount with card. Cannot be combined with other offers. 1445 Military Road, Kenmore 14217. (716) 873-4462. Hours: Mon-Fri 8am-5pm, Sat 9am-1pm. www.interstatebatteries.com

**Jammin' Joe's Farm Market**: Offers a 10% discount with card. 11072 Main Street, Clarence 14031. (716) 759-1822. Hours: May-December, 9am-6pm daily. www.jamminjoesfarmmarket.com

**Krawczyk Wellness Center**: Offers a 15% discount, off retail price, with card. 6169 Webster Road, Orchard Park 14127. (716) 662-3928. Hours: Tues-Fri 9am- 5pm. www.facebook.com/KrawczykWellnessCenter

**Made in America Store:** Offers a 10% discount with card. 1000 West Maple Court, Elma, NY 14059 (716) 652-4872. Hours Mon-Sat 8am-8pm, Sun 10am-5pm. www.madeinamericastore.com

**MADEINBUFFALO.COM:** Offers a 10% discount with card. Use code: VET. 2321 Kenmore Ave, Buffalo 14207. (716) 834-1096. 1-866-248-9623.

**Mary Kay** – *Independent Beauty Consultant Coleen Peeters*: Offers a 15% discount with card. www.marykay.com/coleenpeeters Email: coleenpeeters@marykay.com

**Monkey See, Monkey Do… Children's Bookstore**: Offers a 20% discount with card. 9060 Main Street, Clarence 14031. (716) 204-8417. Hours: Mon-Fri 10-5:30pm, Sat 10-3pm. www.monkeysread.com

**Natural Vapors**: Offers a 10% discount with card. Union Consumer Square Plaza, 3735 Union Road, Suite 715, Cheektowaga. Southgate Plaza, 1026 Union Road. Hours: Mon-Sat 10-9, Sun 12-5. www.naturalvaporsbuffalo.com

**New Buffalo Graphics**: Offers a 10% discount with card. 1417 Hertel Avenue, Buffalo 14216. (716) 885-5188. Hours: Tues-Sat 11-5PM. Email:Michael@newbuffalographics.com

**Nice Ash Cigars**: Offers a 10% discount with card. 5334 Transit Road, Depew 14043. (716) 685-7970. Hours: Mon-Thurs 10am-8pm, Fri & Sat 10am-9pm, Sun 11am-4pm. www.niceashnews.com

**Povinelli Cutlery & Sharpening Service, Inc.**: Offers a 10% discount with card. No discount on food processing equipment. 3810 Union Road, Cheektowaga. (716) 891-8116. Hours: Mon-Fri 8am-4:30pm.

**Printcraft Marking Devices:** Offers a 20% discount on retail price with card. 1193 Military Road, Kenmore 14217. (716) 873-8181. Hours: Mon-Thurs 8am-4:30pm, Fri 8am-3pm. www.facebook.com/PrintcraftMarkingDevices

**Pure Vapor USA:** Offers a 50% discount on all e-juices with card. 9376 Transit Road, East Amherst 14051. (716) 276-3120. Hours: Mon-Fri 10am-7pm, Sat 10am-2pm. www.purevaporsusa.com

**Queen City Scores:** Offers a 10% discount with card. 73 Rosary Ave, Lackawanna 14218. (716) 472-4979. Hours: 24/7. www.queencityscores.com

**RMF Print Management Group**: Offers a 20% discount on any new print order with card. 786 Terrace Boulevard, Suite 3, Depew 14043. (716) 683-4351. Hours: Mon-Fri 8-5pm. www.rmfpmg.com

**Raff and Friends:** Offers a 10% discount with card. Cannot be combined with any other offer. 4545 Transit Road, Ste. 412, Williamsville 14221. (716) 632-4202. Hours: Mon-Sat 10am-9pm, Sun 12-5pm. www.raffandfriends.com

**Raymour & Flanigan Furniture:** Offers a 10% discount with card. Valid at all locations. This offer applies to Lowest Price Guarantee merchandise. May not be applied to previous purchases and cannot be combined with any other offers. Excludes advertised sale items, American Leather Comfort Sleepers, Comforpedic, IComfort, ISeries, Optimum, Tempurpedic, floor sample items and gift cards. 1459 Niagara Falls Blvd, 14228. Contact fellow veteran Pat McQuade at (716) 834-7171 or pmcquade@raymourflanigan.com. www.raymourflanigan.com

**Research and Design – Style Buffalo**: Offers a 10% discount with card. Save on fashion apparel, jewelry, footwear, skin care and gifts. 4109 North Buffalo Road, Rear Building, Orchard Park 14127. (716) 662-0800. Hours: Mon-Sat 10:30-6, Sun 12-4. www.researchanddesign.com

**Rider Frames & Gallery:** Offers a 10% discount, on custom framing, with card. 3915 North Buffalo Road, Orchard Park 14127. (716) 662-5949. Hours: Tues, Thurs & Fri 10am-5pm, 1st Sat of the Month 10am-2pm. www.riderframesandgallery.com

**The Rider's Touch:** Offers a 25% discount with card. PO Box 2331, Blasdell 14219. (716) 870-9091. Hours: Mon-Fri 9am-5pm. www.theriderstouch.com

**Route 5 Boots & Shoes:** Offers 10% off a regular price boot or shoe purchase with card. Cannot be combined with other promotions or discounts. Prior sales excluded. 4301 Transit Road, Williamsville 14221. (716) 906-3218. Hours: Mon-Sat 10am-6pm, Thurs. 10am-8pm, Sun 12-4pm. www.route5boots.com

**Salt Lamps Etc.:** Offers a 15% discount, on salt lamps, with card. 5274 Broadway, Lancaster 14086. (716) 395-3379. Hours: Mon, Wed, Fri & Sat 12-4pm, Tues & Thurs 12-6pm. www.saltlampsetc.net

**Sanborn Old General Store:** Offers a 15% discount with card. 5856 Buffalo Street, Sanborn 14132. (716) 998-7869. Hours: Wednesday to Sunday 10am-5pm.

**Saratoga Flag, A Broadway Banner & Graphics Co.:** Offers a FREE military service flag with the purchase of an in-ground 20ft aluminum flagpole kit. 1940 Route 32N, Gansevoort, 12831. Call (518) 792-1776 for information on other discounts. Hours: Tues-Fri 10am-6pm, Sat 12-4pm. www.saratogaflag.com

**SAS Comfort Shoes:** Offers $15 off all men's and women's shoes with card. Offer not valid with any other coupon or discount. 4301 Transit Road, Williamsville 14221 (716) 631-1002 Hours: Mon-Sat 10:00-6:00, Sun 12-4. Visit us at www.sasshoes.com to view all our styles

**SHOPCASHBACKNOW.COM**: Contact Bonnie at (716) 480-5987 for a 20% discount on exclusive products. Hours: 24/7. www.shopcashbacknow.com

**Smoker's Haven of the Southtowns**: Offers a 10% discount with card. 1167 Union Road, West Seneca 14224. (716) 675-6195. Hours: Mon-Fri 9-8, Sat 9-5. www.smokershavenwny.com

**Smokeys Wood Hut**: Offers a 10% discount with card, no storefront. Craft shows and show events only. Email: smokeyswoodhut@yahoo.com

**Southtowns 219 Antiques:** Offers a 20% discount on any item over $10 with cash or check. Also, a 15% discount on any item over $10 with a credit card. Does not apply to sale items. 14218 Route 219, Springville 14141. (716) 592-2080. Hours: Mon-Sat 10am-5pm, Sun 11am-5pm. www.southtowns219antiques.com

**Southtowns Vape:** Offers a 10% discount with card. 3900 Southwestern Boulevard, Suite 2, Orchard Park 14057. (716) 926-9230. Hours: Mon-Fri 11am-7pm, Sat 12-6pm. www.southtownsvape.com

**Stag Pack, LLC:** Offer 10% discount. 93 Maple Avenue, Blasdell 14219. (716) 583-2594. Hours: 24/7 online. www.stagpack.com

**Super Bazaar**: Offers a 10% discount with card. 3218 Sheridan Drive. (716) 835-4770. Hours: Mon-Sun 10am-9pm.

**Tinder Box**: Offers a 10% discount with card. 8212 Transit Road, Williamsville 14221. (716) 689-2914. Hours: 10am-8pm. www.tinderboxwilliamsville.com

**The Treehouse Toy Store:** Offers a 15% discount with card. 793 Elmwood Avenue, Buffalo 14222. (716) 882-1322. Hours: Sun 12-4, Mon-Fri 10-7, Sat 10-6. www.thetreehousetoystore.com

**Ultra Hoops and Wellness:** Offers a 15% discount on one hoop of any skill level or type of pattern with card. 1121 Elmwood Avenue, Buffalo 14222. (716) 400-3144. Hours: Wed 10am-4pm, Thurs 12-6pm. www.ultrahoops.com

**Vidler's 5 & 10, Inc:** Offers a 10% discount on total purchase with card and 20% off on Veteran's day. 676-694 Main Street, East Aurora 14052. (716) 652-0481. Hours: Mon-Thurs 9am-6pm, Fri 9am-9pm, Sat 9am-6pm and Sun 11am-5pm. www.vidlers5and10.com

**Vitality CBD, Inc:** Offers a 15% off at checkout with code CBDVET. 119 Elmwood Ave, Buffalo 14201. (716)225-1456.Online only at www.vitalitycbd.com

**Welcome Magazine:** Offers a 10% discount with card. Not valid on prior discounts. Cannot be used in conjunction with another offer. 4511 Harlem Road, Amherst 14226. (716) 839-3121. Hours: Mon, Tues & Fri 9am-5pm, Wed & Thurs 12-5pm. www.welcome716.com

**Your CBD Store Kenmore:** Offers a 10% discount with card. 3191 Delaware Ave, Kenmore 14217. (716) 768-2020. Hours: Mon-Sat 10am-6pm. Cbdrx4u.com

# Sporting Equipment

**Alessi Holsters:** Offers a 15% discount with card. 247 Cayuga Road, Suite 911R, Cheektowaga 14225. (716) 525-1750. Hours: Monday-Friday 9am-5pm. www.alessigunholsters.com

**Appolson's Performance Center:** Offers a 10% discount on parts, clothing & accessories and $100 off any equipment purchase with card. 5820 Southwestern Boulevard, Hamburg 14075. (716) 649-1090. Hours: Mon 9am-5pm, Tues 9am-7:30pm, Thurs 9am-7:30pm, Fri 9am-5pm, Sat 9am-3pm, Closed Wednesday & Sunday www.appolson.com

**Bicycles and More:** Offers a 5% discount on current bicycles only and 10% off most parts and accessories with card. 2474 George Urban Boulevard, Depew 14043. (716) 683-1250. Hours: Mon, Tues & Thurs 12-7, Fri 12-6, Sat 11-4, Sun 11-3, Closed Wednesday. Call for seasonal hours

**LiVecchi's Gun Sales**: Offers a 10% discount on all in-store purchases with card. Discount excludes the purchase of firearms (handguns & long guns). Other restrictions may apply. 10580 Railroad Avenue, North Collins 14111. (716) 337-3373. Hours: Tues.10-5, Wed.-Fri. 10-8, Sat (Nov.-Apr.) 10-2 www.LGSNY.com

**Ministicks.com**: Offers a FREE design & set-up with custom lapel pin order and 10% off custom banners. 3106 Genesee Street, Buffalo 14225. (716) 204-0484. Hours: Mon-Fri 9am-3pm. www.ministicks.com

**Paths, Peaks & Paddles:** Offers a tax free discount on rentals, all new gear/accessories and all new canoes with card. 1000 Ellicott Creek Road, Tonawanda 14150. (716) 213-0350. Hours: Open daily at 9am. www.pathspeakspaddles.com

**Rick Cycle Shop**: Offers a 10% discount with card. Cannot be combined with any other offers or discounts. 55 Allen Street, Buffalo 14202. (716) 852-6838. Hours: Mon-Fri 10-6, Sat 10-5.

**Runner's Roost:** Offers a 10% discount with card, not valid on UGG or sales items. 4190 North Buffalo Road, Orchard Park 14127. (716) 662-1331. Hours: Mon-Fri 10am-9pm, Sat 10am-5pm, Sun 12pm-4pm. www.therunnersroost.com

**Wolcott Guns Inc.** – *Indoor Ranges*: Offers a 10% discount with card, excludes firearms. No other discounts apply. 3052 Walden Avenue, Depew 14043. (716) 901-7807. Hours: Closed Monday, Tues-Sat 9am-9pm, Sun 10am-6pm. www.wolcottgunsinc.com

## Storage Facilities

**Advantage Self Storage**: Offers a 10% discount with card. 2938 Walden Avenue, Depew 14043. (716) 681-2277. Hours: Mon-Fri 9am-6pm, Sat 9am-4pm, Sun 9am-3pm. www.advantagestorage.com

**Boston Self Storage:** Offers a 10% discount with card. 7849 Boston State Rd, Hamburg 14057. (716) 649-7400. Hours: Everyday 8am-7pm. www.selfstoragewny.com

**Eden Self Storage**: Offers a 10% discount with card. 8750 South Main Street, Eden, NY 14057. (716) 992- 4200. Hours: Everyday 8am-7pm. www.selfstoragewny.com

**Lackawanna Self Storage:** Offers a 10% discount with card. 3380 South Park Ave, Blasdell 14219. (716) 826-6100. : Everyday 8am-7pm. www.selfstoragewny.com

**Lancaster Self Storage:** Offers a 50% discount on mini storage for the first 6 months as a thank you to our veterans. 6509 Transit Road, Lancaster. (716) 684-6727. Hours: Mon-Fri 8am-5pm, Sat 8am-2pm. www.lancaster-selfstorage.com

**Quaker Self Storage:** Offers a 10% discount with card. 6010 Big Tree Road, Orchard Park 14127. (716) 667-0777. Hours: Mon-Fri 9:30am-4:30pm, Sat 9:30am-1:30pm. www.wnyselfstorage.com

**Room to Spare Storage:** Offers a 15% discount on self-storage and 15% off any retail boxes, locks or tape. 7545 Transit Road, East Amherst 14051. (716) 636-4620. Hours: Mon, Tues, Wed, Fri & Sat 9am-5pm, Thurs 9am-7pm, Closed Sunday. www.roomtosparestorage.com

**Schreiber and Winkleman:** Offers a 10% discount with card**.** 4240 Schreiber Dr, Eden NY 14075. (716) 924-4332. Open M-F 8 am – 5 pm.

**Self Storage WNY:** Offers a 10% discount with card**.** 4240 Schreiber Dr, Eden NY 14075. (360) 620-4058. Open everyday 8 am – 7 pm.

**StorEase Self Storage**: Offers a 10% discount with card. 33 Peuquet Parkway, Tonawanda 14150. 530 Fillmore Avenue, Tonawanda 14150. (716) 693-5077. Hours: Mon-Fri 8:30am-4:30pm. www.storease.com

**West Seneca Self Storage, LLC**: Offers one free month with card, minimum 3 month stay. 1711 Union Road, West Seneca 14224. (716) 675-1711. Hours: Tues-Sat 10am-2pm or reserve by appointment. www.westsenecaselfstorage.com

# Index


## 1

**10 Feet Up** ..... 23
**12 Gates Brewing Company** ..... 38
**1st Look Home Inspections** ..... 56
**1st Priority Mortgage** ..... 91

## 2

**26 Shirts** ..... 4

## 3

**3 To Be Fit** ..... 23

## 5

5 Corners Animal Hospital ..... 85

## 7

716 Home Inspections ..... 56
716 Improvements ..... 56

## A

**A & N Enterprises** ..... 7
**A 24 Hour Door National** ..... 56
**A Gently Used Home Store** ..... 56
**A P C Clinic Computer Services and Sales** ..... 22
**A Peaceful Path to Wellness** ..... 95
A.G. Roehrig & Son ..... 56
**A.P. Financial** ..... 32
AAA Western & Central New York ..... 7
Abbot Road Animal Hospital ..... 85
**Abbott Appraisal Agency** ..... 91
**Abbott Bowling Center** ..... 23
**Abbott Motors, Inc** ..... 7
**Able Home Inspections** ..... 56
**Able Inspections** ..... 56
Able Locksmith ..... 56
**Acacia Park Cemetery** ..... 53
Acade Tax Services, LLC ..... 31
**Academic Support** ..... 20
Ace Flag Company ..... 100
**Ace Paving Company** ..... 56
Aceti's Wine & Spirits ..... 72
**Achieve Personal Fitness, Inc** ..... 23
**Achieving Success** ..... 32
**Acropolis** ..... 38
**Action Bookkeeping & Tax Service** ..... 32
**Acupuncture Works** ..... 95
**ADHD & Family Counseling Center** ..... 74
**Adrian's Custard & Beef** ..... 38
**Adrienne Rothstein Grace** ..... 32
Advance Survey Group ..... 56
**Advantage Self Storage** ..... 106
**Aesthetic Associates Centre for Plastic Surgery and Advanced Skin Care** ..... 74
**Air Duct Cleaning by Quinn's** ..... 17
**Airport Plaza Jewelers – The Showroom** ..... 70
**Akron Music Studios** ..... 100
**Akron Optical Shop** ..... 74
**Aladdin Cleaners** ..... 17
Alden Pharmacy ..... 89
Alessi Holsters ..... 106
**Alicia Trinkle, LMT** ..... 95
**Alicia Vega, LMT (East Aurora Acupuncture)** ..... 95
**All General Builders** ..... 56
**All Season Party & Tent Rental** ..... 30
**All Season Rental** ..... 30
All Smiles Dental Care ..... 74
Alliance Animal Hospital ..... 85
Alternative Holistic Wellness Care ..... 95
**Alto Home Inspection, LLC** ..... 56
**Amanda Lynn Photography** ..... 89
**American Beauties Florist** ..... 37
**American Clear Water** ..... 56
**American Family Dental Group** ..... 74
**American Fireplace Chimney Service** ..... 56
**American Garage Door** ..... 57
**American Grille on Seneca** ..... 39
**American Hair Design** ..... 95
**Amherst Alarm, Inc** ..... 57
**Amherst Audiological Services** ..... 74
**Amherst Boarding Kennel** ..... 86
**Amherst Federal Credit Union** ..... 32
**Amherst Financial Services Inc** ..... 32
**Amherst Youth Foundation** ..... 30
**Amton Auto & Truck** ..... 7
AMVETS Thrift Store ..... 3
**Anadine Corp**: ..... 91
**Ancient Far East Healing Arts** ..... 95
**Anderson's Frozen Custard** ..... 39
**And-Mary Video Production Services** ..... 89
**Andrew Hilton Attorneys** ..... 4

**Andrew's Barber Parlor** ..... 95
**Anelli Xavier DWI Defense Attorneys** ..... 4
**Aneta's Haircuts for Men** ..... 95
**Angelica Kramer, Cosmetologist** ..... 95
**Angels at Heart Senior Care** ..... 74
**Angola Motel** ..... 69
**Anna Elizabeth Esthetics** ..... 95
**Anthony NY Salon** ..... 95
**Appliance Repair Service and Spa Repair** ..... 57
**Appolson's Performance Center** ..... 106
**Arby's Restaurant** ..... 39
**Arlette Tucci Kirk, DDS** ..... 74
**Armstrong's Barber Shop** ..... 95
Arrowhead Spring Vineyards ..... 72
**Art-By-You** ..... 24
**Artisan Mortgage Company** ..... 32
**Atlantic Bedding and Furniture of WNY** ..... 57
**Atlantic Garages** ..... 57
**Atrium Florist** ..... 37
**Auricchio Law Offices of Western New York** ..... 4
**Aurora Dental Care** ..... 75
**Aurora Epoxy Coatings** ..... 57
**Aurora Natural Health** ..... 75
**Aurora Paint Pot** ..... 57
**Aurora Pet Hospital** ..... 86
**Aurum Jewelers** ..... 70
**Auto World Service** ..... 7
**Autumn Creek Apartments** ..... 91
**Avis Rent-A-Car – Orchard Park** ..... 7
**AVON** ..... 100
**Avon Beauty Center** ..... 100
**Azariah's Innocence** ..... 100

## *B*

**Back to Basics Chiropractic** ..... 75
**Backyard Party Supply** ..... 31
**Bada Bing** ..... 39
**Bakos Stump Removal** ..... 57
**Balanced Living Chiropractic Wellness** ..... 75
**Barbara A. Sauer, Attorney at Law** ..... 4
**Barbara Oliver & Co. Fine Jewelry Sales/Designs/Appraisals** ..... 70
**Barefoot Cruises** ..... 24
**Barking Lounge** ..... 86
Base Products Corporation ..... 57
**Basil Chevrolet** ..... 8
**Basil Ford** ..... 7
**Basil Ford of Niagara Falls** ..... 7
**Basil Resale** ..... 8
Bath Fitter ..... 57
**Bath Outlet** ..... 57
**Batteries Plus Bulbs** ..... 22
**Be Healthy Institute** ..... 24
**Beach's Motorcycle Adventures** ..... 8
Beaver Hollow ..... 24
Belknap Heating and Cooling ..... 57
**Bell Chiropractic** ..... 75
**BellAmore Boutique** ..... 100
**Belsito** ..... 50
Bennett Home Inspection ..... 57
**Bernhardt's'** ..... 53
Best of Health ..... 89
**Best Western On The Avenue** ..... 69
Better Smile of Western New York ..... 75
Betty's Restaurant ..... 39
Beyond The Basics Property Services ..... 57
Bicycles and More ..... 106
Biehler's Village Square Liquors ..... 72
Big L Windows & Doors ..... 57
Big Tree Chiropractic – Dr. Paul Dilauro ..... 75
BikeorBar ..... 24
**BIKERBRAND Motorcycle Clothing Co** ..... 3
Bing's Restaurant ..... 39
**Bippert's Farms** ..... 100
**Birchfield Penney Art Center** ..... 25
Birzon Jewelers ..... 70
**Bison Automotive** ..... 8
**Bison House Inspector** ..... 58
**Bison Maintenance** ..... 58
**BLACK HAT CHIMNEY & FIREPLACE, INC** ..... 17
**Black Rock Pharmacy** ..... 89
**Blu Spa & Salon** ..... 95
**Bob and Don's Automotive** ..... 8
**Bob-O-Link Golf Club** ..... 24
**Bocce Club Pizzeria** ..... 39
**Bochiechio Family & Cosmetic Dentistry** ..... 75
**Body Essential Holistic Wellness Center** ..... 96
Bon Chance ..... 100
**Boston Market Restaurant** ..... 39
**Boston Self Storage** ..... 106
**Boston Valley Animal Hospital** ..... 86
**Bottom-Line Bookkeeping & Accounting** ..... 32
**Boulevard Federal Credit Union** ..... 32
**Boulevard Mall** ..... 100
**Boulevard Optical and Vision Center** ..... 75
**Bounce Magic** ..... 24
**Bounce Party Rentals** ..... 24
**Boye Creative Group** ..... 89
**Boys & Girls Club of the Northtowns** ..... 24
**Bravo! Cucina Italiano Restaurant** ..... 39
**Braymiller Builders of WNY** ..... 58
Brian Michael's Jewelers ..... 70
Brian Parisi Copier Systems ..... 85
Brian R. Welsh, PLLC ..... 4
**Brien's'Business Umbrella Offers** ..... 32
Brierwood Wine & Spirits Shoppes ..... 72

**Bright View Inspections, LLC** ..... 58
**Brighton Eggert Animal Clinic** ..... 86
Brighton Liquor ..... 72
Brighton Optical & Contact Lens Center ..... 75
Brighton-Eggert Pharmacy ..... 89
**Brilliant Light Therapy** ..... 96
**Brissette Sports Performance** ..... 24
**Broadway Driving Range & Miniature Golf** ..... 24
**Broadway Sports Center** ..... 24
**B-Roll Video Productions** ..... 89
**Brothers of Mercy Campus Foundation** ..... 55
**Brown's Auto Repair & Towing Service** ..... 8
**Brown's Auto Storage** ..... 9
**Brundige Tax Services:** ..... 32
**Bryant Street Laundry** ..... 17
**Bucks Motorsport Inc** ..... 9
Budget Rent-a-Car of Buffalo ..... 9
Buffalo & Erie County Naval & Military Park ..... 25
Buffalo Bisons ..... 24
Buffalo Brew Pub ..... 39
**Buffalo Brew Shop & Let's Do Wine** ..... 72
Buffalo Choral Arts Society ..... 24
**Buffalo Cigars** ..... 100
**Buffalo Credit Repair LLC** ..... 32
**Buffalo Exterminating** ..... 17
**Buffalo Eye Center** ..... 76
**Buffalo First Wealth Management** ..... 32
**Buffalo Fleece & Outerwear** ..... 3
**Buffalo Grave Tenders** ..... 17
**Buffalo Harbor Museum/Lower Lakes Marine Historical Society** ..... 28
**Buffalo History Museum** ..... 25
Buffalo Joe's ..... 40
**Buffalo Metropolitan FCU** ..... 33
**Buffalo MRI** ..... 76
**Buffalo MultiFit** ..... 25
**Buffalo Museum of Science** ..... 25
**Buffalo Niagara Heritage Village** ..... 25
**Buffalo Optical Company** ..... 76
**Buffalo Paper & Twine Co** ..... 85
**Buffalo ReuseIT** ..... 22
**Buffalo Roadhouse Grill** ..... 40
Buffalo Sabres ..... 24
**Buffalo Small Animal Hospital** ..... 86
**Buffalo Spine & Sports Medicine:** ..... 76
**Buffalo Spree Publishing** ..... 100
**Buffalo Tech Consulting** ..... 22
**Buffalo Watch & Clock** ..... 70
**Buffalo Wheelchair** ..... 76
**Buffalo Youth Lacrosse** ..... 25
Buffalo's Best Grill ..... 40
**Buffalo's Best Opticians** ..... 76
Buffalo's Best Pizza & Wings ..... 40
**Buffalo's Ultimate Fitness Facility** ..... 25
**Burger King** ..... 40
**Burgio Health Alliance** ..... 76
**Business First of Buffalo** ..... 100
**Business Technology LLC** ..... 22
Busy Beaver Lawn and Garden ..... 58
Butler's Wine & Spirits ..... 73

## *C*

**C. Guenther Deck Restoration** ..... 58
**C.A.E Brotog** ..... 101
**C4CME** ..... 76
**Caitlin Vickerd** ..... 96
**Caméléon** ..... 70
**Camp Rd. Collision** ..... 9
**Campbell & Associates** ..... 4
**Campfire Grill** ..... 40
**Candy Apple Café** ..... 40
**Candyce Vana Ingwersen Attorney at Law** ..... 4
**Canine & Company** ..... 86
**Canine Academy** ..... 86
**Canvas Salon & Gallery** ..... 96
**Capital Heat** ..... 58
**Cappelli's Pizzeria** ..... 40
**Cardinal Learning Center of WNY** ..... 20
**Carm & Sal's Auto Service** ..... 9
**Carolyn E. Leed, Attorney at Law** ..... 4
**Carousal Music** ..... 31
**Carpet Castle** ..... 58
**Carpet Factory Outlet** ..... 58
**Carports and More** ..... 58
**Carrero's Performance Plus Automotive** ..... 9
**Carubba Collision** ..... 9
**Case Co. Enterprises, Inc. Landscaping & Snowplowing** ..... 58
**Casullo's Automotive Service** ..... 9
**Casullo's Truck & Auto Accessories** ..... 9
**CasXteriors,** ..... 58
**Catholic Cemeteries** ..... 53
**Cecelia's Ristorante** ..... 40
**CEF Enterprises** ..... 58
**Cellino Plumbing** ..... 58
**Celox-First Aid Products** ..... 76
**Center for Plastic Surgery** ..... 96
**CenterWay Hotel** ..... 69
**Central Rock Gym** ..... 25
**Century 21 Real Estate** ..... 92
**Century 21 Winklhofer** ..... 91
**Certified AutoBrokers Inc.** ..... 10
**Cheeburger Cheeburger** ..... 40
Cheektowaga Veterinary Hospital ..... 86
**Cheesy Chick Food Truck** ..... 40
**Chef's Restaurant** ..... 40
**Chestnut Hill Guest House** ..... 69
**Chiacchia & Fleming – Attorneys at Law** ..... 5
**Chiro First Wellness** ..... 77
Choco Logo Confectionary Design ..... 40
**Chocolate Bar** ..... 40

**Christina Timblin Photography** ....89
**Chrusciki Bakery** ....41
**Cinema and Sound WNY** ....90
**City Clean Laundry** ....17
**Clarence Eye Care** ....77
**Clarence Hollow Farmers' Market** ....101
**Classic Lanes** ....25
**Clean & Brite Carpet and Upholstery Cleaning** ....17
**Clear Choice Cleaning Services** ....17
**Clear Light Studio** ....58
Cleve-Hill Auto & Tire ....10
**Client Solutions Group** ....33
**Clinton Welding & Fabricating** ....59
**Club 861** ....41
**Coco Bar & Bistro** ....41
**Colden Mill Restaurant** ....41
**Collingwood Construction** ....59
**Collision Masters** ....10
**Colonial Wine & Spirits** ....73
**Colvin Cleaners Inc** ....17
**Combat Plumbing LLC** ....17
**Comedy Sportz Buffalo** ....25
**Comfort Funeral Home** ....53
**Comfort Inn University** ....69
Community Pet Care Hospital ....86
**Como Park Dental Associates** ....77
**Complemar Print, LLC** ....101
**Computer Connections** ....22
**Computer Discount Center Inc** ....22
Computer SOS, Inc ....22
**Concord Crest Golf Course** ....25
**Continental Salon (Statler Barber Shop)** ....96
**Continental Transmission** ....10
**Contour Cuts** ....96
**Cooper Sign Company/Old Glory Flag & Banner** ....101
Cordially Yours Wine and Spirits ....73
**Cornell Capital Management** ....33
Cornerstone Bar & Grill ....41
**Corporate Consultants Investigations** ....33
**Council Opticians of Tonawanda** ....77
**Country Crossroads of Marilla Florist & Gifts** ....37
**Country Florist** ....37
Courtyard Restaurant ....41
Coyote Caentrée ....41
Cozy Corner Restaurant ....41
**CPR – Cell Phone Repair** ....22
**Creating Assets, Savings & Hope (CASH)** ....33
**Creative Window Designs** ....59
**Creekside Power** ....59
**Creekside Saddlery** ....3
**Crinzi & Gullo Jewelers** ....71
Crosby's ....41
**Cross Controls and Electric** ....59
**CrossFit Buffalo** ....25
**Crossroads Community FCU** ....33
**Crunch Fitness** ....30
**Cryo-Wellness of America** ....77
**Curly's Grill & Banquet Center** ....41
**Curry's Restaurant** ....41
**Custom Carpet Centers** ....59
**Custom Flags & Poles** ....59
**Custom Topsoil** ....59
**Cuts & Lather Barbershop** ....96
**CZONE:** ....22

## *D*

**D & D's Classic Pizza** ....42
**D. Jaszka Energy Consulting** ....59
**Dairy Queen** ....42
**Dale Association** ....25
**Dale Carnegie Training of WNY** ....33
**Dalia's Bridal** ....3
**Dance Spectrum** ....25
**Daniel R. Smolarek Funeral Home** ....54
**Daniel's Restaurant** ....42
**Darling Paint** ....59
**DataSol, Inc** ....33
**Dave Smith Ford** ....10
**Dave's Automotive** ....10
**David C. Graves Business Group** ....33
**David's Exterior Home Improvements** ....59
**David's Star Automotive** ....10
**Deals on Wheels** ....10
**Deanna DeAngelis, LCSW** ....77
**Debi Merrifield Souls In Light** ....77
**Delacy Ford, Inc** ....10
**Delaware Audiology Group** ....77
**Delaware Avenue Advisors** ....33
**Dennis C. Gaughan, Esq. – Attorney at Law** ....5
**Desi's'Pizzeria** ....42
**DesJardins Digital LLC** ....33
**Dessert Deli** ....42
**Destroyer Park Golf** ....26
**Dewpoint Pressure Washing** ....59
**Dexter's Hats, Caps & Things** ....101
**Diamond Cutters of Western New York** ....71
**Diane's Sugar Shack Creations** ....101
**Dinosaur Bar-B-Que** ....42
**Dipson Theatres** ....26
**Discover Golf & Fitness Center** ....26
**Diva's Pizzeria** ....42
**Divine Lotus Doula Services** ....77
**Dkd Studio - Custom Handmade Sterling Silver Jewelry** 71
**DMM Services, Inc** ....5
**Dobmeier Janitorial Supplies** ....17
**Dockside Bar & Grill** ....42

**Dockside Maintenance Service** ..... 10
**Doctor Backflow Plumbing** ..... 59
**Dodge Boarding Kennels** ..... 86
**Dog Ears Bookstore & Café** ..... 101
**Domes Heating & Cooling** ..... 60
**Domino's Pizza** ..... 42
**Don Juan Mexican Bar & Grill** ..... 42
**Don Orlando Jewelers** ..... 71
**Dove Restaurant** ..... 42
**Down Learning Center** ..... 20
**Dr. Charles J. Fetterman, MD** ..... 76
**Dr. Mark Sorrentino** ..... 80
**Dr's Kline+Green** ..... 77
**Drag-In Automotive Repair & Service Corp** ..... 10
**Drake Lawn & Garden** ..... 60
**Draudt's Farm Market** ..... 101
**Dudzik Chiropractic** ..... 77
**Duff's Famous Wings** ..... 42
**Dunn Tire** ..... 10

## *E*

**E & M Auto Sales** ..... 10
**Eagle House** ..... 43
**Eagle Ridge Kennel** ..... 86
**East Aurora Community Nursery, Inc** ..... 20
**East Aurora Napa** ..... 11
**East Coast Images** ..... 90
**East Meets West Yoga** ..... 26
**Eastern States Sentinel Alarm Services** ..... 60
**Eastwood Services Inc** ..... 11
Eaton Office Supply Co ..... 85
**Ebenezer Ale House** ..... 43
**Eckl's Restaurant** ..... 43
**Eddie's Art Shoppe / Your Framing Place** ..... 101
**Eden Ale House** ..... 43
**Eden Self Storage** ..... 106
**Eden Truck & Auto Supply** ..... 11
**Edible Arrangements** ..... 43
**EG Tax Service** ..... 34
**Eileen's Centerview Bakery** ..... 43
**El Agave** ..... 43
**El Buen Amigo** ..... 101
**Elaine Pauly Enterprises** ..... 96
**Elaine's Flower Shop** ..... 38
**Élan Salon** ..... 96
**Elbers Landscape Services** ..... 60
**Elder Care Solutions of WNY** ..... 77
**El-Don Battery Post Inc** ..... 101
**Eleanor Decker at Keller Williams Realty** ..... 91
**Elle Therapeutic Massage, P.C.** ..... 96
**Elma Animal Hospital** ..... 86
**Elma Historical Society** ..... 26
**Elma Meadows Golf Course** ..... 26
**Elmo's Restaurant & Bar** ..... 43
**Emerald Services of WNY** ..... 60
**Emergency Pizza** ..... 43
**Emerling Chrysler Dodge Jeep Ram** ..... 11
**Emerling Motors** ..... 8
EMFURN ..... 101
**Emily's Restaurant** ..... 43
**Encompass Niagara FCU** ..... 34
**Encore** ..... 43
Englewood Flower Shop ..... 38
**English Pork Pie Company / British Chippy** ..... 43
**Entenmann's Bakery Outlet** ..... 43
**Envisions** ..... 60
**Envy Us Looks Barber Shop** ..... 96
**Errol Daniels Photography** ..... 90
**Esensors,** ..... 60
**Evolation Yoga** ..... 26
**Evolution Apparel** ..... 3
**Excelsior Growth Fund** ..... 33
**Executive Concrete Coatings** ..... 60
**Expressions Studio** ..... 90
**Extraordinary Change Hypnosis** ..... 77
**Eye Care Professionals of WNY** ..... 78
**Eyes Downtown** ..... 78
**Eyewear House** ..... 75

## *F*

**F& H Cleaning Services** ..... 17
**Faith Real Estate Services** ..... 92
**Falkner's Auto** ..... 11
**Family Dental Center** ..... 78
**Family Hair Center** ..... 96
**Family Medical Pharmacy** ..... 89
**Famous Corner Bar Lounge** ..... 43
**Fantastic Sams Hair Salons – WNY Region** ..... 97
**Fantasy Village Unisex Salon** ..... 97
**Fat Bob's Smokehouse** ..... 44
Favorites Pizzeria ..... 44
**Feel Rite Fresh Markets** ..... 101
Felician Franciscan Sisters ..... 94
Fera's Electric Tower Caentrée ..... 44
Fera's on Franklin – Deli ..... 44
Fetch n' Catch – Canine Recreation Center ..... 87
**Fetch! Gourmet Dog Treats** ..... 86
**Financial Planning Center** ..... 34
**Financial Trust Federal Credit Union** ..... 34
**Finders Keepers** ..... 3
Fire House Sports Bar & Grill ..... 44
Firehouse Heating & Cooling ..... 60
**Firth Jewelers** ..... 71
**Fit Physique** ..... 26
**Fitness Factory** ..... 26
Fitness Fusion ..... 26
Fitness Institute & Pilates Studio ..... 26
**Fleet Maintenance, Inc** ..... 11

Floral Accents....38
Floral Art by S. Greene....55
Florists of America....38
Flower A Day....38
Flowers by Darlene....38
Fontana's Pizza....44
**Foot Health Center**....78
Forcier Orthodontics....78
**Forest Lawn**....54
**Four M Sales, Inc**....11
**Foxhole Farm**....44
FrameUp Eyewear....78
**Frank's Mr. Plumber**....60
Freedom Solar....60
**Freedom Tax Services of WNY**....34
**Frosty's'Ice Cream**....44
**Fuhrman Law**....5
**Fuhrmann Health Center**....78
Fuji Grill II – Hibachi Japanese Restaurant....44

## *G*

G & L Flooring Center....60
**Gabriel's Closet Thrift Shop**....102
Gannon Gannon & Sullivan, Attorneys/General Practice of Law....5
**Gardenville Blooms**....60
Gary Optical – Lewiston Vision Center....78
Gary Pool Sales and Services....27
Gate House Grill....44
**Gates Circle Wine & Liquor**....73
**Gene Webber Wholesale**....11
**Gen-Tech Power**....60
Geoffano's Pizzeria....44
**Georgetown Square Wine and Liquor**....73
**Gerber Collison & Glass**....9
Gigi's Cucina Povera....44
**Giorgio's Limousine Service**....31
Gi-Ro Dry Cleaners, Inc....18
**Glenwell Adult Care Facility**....78
**Global Wine & Spirits**....73
**Glover Physical Therapy**....78
**Good Earth Organics**....60
**Good Neighbor Home Inspections**....61
Good Tymes South....44
Goodwill of Western New York....102
Goodyear Auto Service Center....11
**Gordon Enterprises**....61
**Graeber Jewelers**....71
**Grand Island Dance Center**....27
**Grand Island Small Animal Hospital**....87
**Grand Lady Cruises**....27
**Grand New Flag**....102
**Grandview Animal Care Center**....87
Grasso's Pizza....44
**Gravitational Bull**....31
**Great Clips**....97
**Great Day Improvements/Patio Enclosures**....61
**Great Lakes Pizza Company**....45
**Greater Buffalo Gymnastics & Fitness Center**....27
**Greater Buffalo Orthodontics**....78
**Greek To Me Restaurant**....45
**Green Acres Animal Hospital**....87
**Green Pastures Still Waters Massage Therapy & Spa**....97
**Green Zone Hydroponics**....61
**Grover Cleveland Golf Course**....27
**Gutter People of WNY**....61
**Guy's Submarines**....45

## *H*

**H & H Services**....61
**H&R Block**....20
**Habitat for Humanity ReStore**....61
**Hair Envy Salon**....97
**Hamburg Camp Auto Sales**....11
**Hamburg Honda**....12
**Hamburg Natural Health**....78
**Hamburg Natural Historical Society, Inc**....27
**Hamburg Town – Department of Youth, Recreation & Senior Services**....27
**Hamlin House**....45
**Hammer Tax Service**....34
**Hammond Auto Repair Service Inc.**....12
**Hampton Inn Buffalo Airport**....69
**Hampton Inn East Aurora**....69
**Hands & Paws Cookies & Treats**....87
**Hanzlian's Homemade Sausage & Deli**....45
**Hardrick Products**....61
**Harisa Ayurvedic Wellness Center**....97
**Harris Hill Animal Hospital**....87
**Have Ewe Any Wool Yarn Shop**....102
**Hazman**....18
**HB&O Funding Company**....34
**Health Wear of WNY**....3
**Healthy Living Transitions**....78
**Healthy Smiles Family Dental – Dr. Eberz**....79
**Hearing Evaluation Services of Buffalo**....79
**Heart Body and Soul Massage & Day Spa**....97
**HeatSmith Heating & Cooling**....61
**Hector's Hardware**....61
**Heimiller Greenhouses**....61
**Herbal Magick**....102
**Heroes Home Advantage**....92
**Hideaway Grille**....45
**Highland Hearth & Fireplace**....61

**Hizair Hair Salon** ..... 97
**Hobson's One Hour Dry Cleaning** ..... 18
**Hodgson Pool Sales** ..... 61
**Hofert Jewelers** ..... 71
**Hogan Willig, Attorneys at Law** ..... 5
**Homeopathic Healers** ..... 97
**Homes for Heroes – Keller Williams** ..... 92
**Homestead Funding Corp** ..... 34
**Homewatch CareGivers** ..... 79
**HomeXpo, Lease to Own Anything** ..... 34, 102
**Hosmer Family Chiropratic** ..... 79
**Hover Networks Inc** ..... 22
**Howard Johnson by Wyndham Hotels:** ..... 69
**Howard Physical Therapy** ..... 79
**Hubert's Auto Service** ..... 12
Hunt Mortgage ..... 92
**Huntington Learning Center** ..... 21
**Husky Logic** ..... 22

## *I*

**Ian's Towing and Repair** ..... 12
**Ideal Weight Loss of Buffalo** ..... 27
**Ideal You Weight Loss Center** ..... 27
**Impact Fitness Systems** ..... 27
**Imperial Pizza** ..... 45
Imprints Created Inc ..... 34
IN Collision & Auto Repair ..... 12
**Incredible Bounce** ..... 31
**Ink Assassins Tattoos and Piercing** ..... 102
**Integrity Cleaning** ..... 18
Internet Ideators Digital Agency: ..... 34
**Interstate All Battery Center** ..... 102
**Irish Classical Theatre** ..... 28
**Irishman Pub & Eatery** ..... 45
Iron Kettle Restaurant ..... 45
Island Dental ..... 79
Island Prescription Center ..... 79
Isle View Bar & Grill ..... 45
**Ivy Lea Construction** ..... 62
**Ivy Lea Pharmacy** ..... 89

## *J*

J&M's West End Inn ..... 45
J. Leonard McAndrew Funeral Home ..... 54
**Jacks Building & Remodeling** ..... 62
**Jacobs Home Inspection Service** ..... 62
Jades Restaurant: ..... 45
**Jameson Electric Heating & Air** ..... 68
**Jammin' Joe's Farm Market** ..... 102
**JDog Junk Removal and Hauling Buffalo-South** ..... 18
**Jeffrey Freedman Attorneys** ..... 5
Jennifer Foley LMT ..... 79
**Jewelry by Geno** ..... 71
**Jewish Community Center of Greater Buffalo** ..... 28
**Jim's Steakout** ..... 45
**JJJohnson Enterprises** ..... 62
**JNS Consulting** ..... 34
**Joe Basil Chevrolet** ..... 12
**Joe Kennedy's Auto Care USA** ..... 12
**Joe the Painter** ..... 62
**Joe Walter Auto** ..... 12
**Joe's Auto Service** ..... 12
**Joe's Deli** ..... 45
**John C. Bailey, Attorney** ..... 5
**John C. Taneff, DDS** ..... 79
**John Lock Air Conditioning and Heating** ..... 62
**John Paschen Servicenter** ..... 12
**Johnny's Detailing: Auto detailing** ..... 12
**Jones Plumbing Co** ..... 62
**Jos. A. Bank** ..... 3
**Joseph Hayek DDS** ..... 79
**JP Heating & Cooling** ..... 62
**Judy's Landscaping** ..... 62
**Just 4 Me Pediatric Dentistry** ..... 79
**Just for Kids School Age Programs** ..... 19
**JUST PIZZA** ..... 46
**JUST PIZZA & Wing Co** ..... 46
Just the Right Touch Massage Therapy ..... 97

## *K*

**Kabab & Curry Restaurant** ..... 46
Kathleen's on Main ..... 98
**Kaz Home Improvements** ..... 62
**K-Cup Krazy** ..... 101
**Keiffer Southtown Enterprises** ..... 62
**Kelkenberg Homes** ..... 62
**Keller Chevrolet** ..... 13
**Kenmore Animal Hospital** ..... 87
**Kenmore Dental Associates** ..... 79
**Kenmore Mercy Cafeteria** ..... 46
**Kenneth Weinstein, CPA/CFP** ..... 35
**Kenwood Photography** ..... 90
**Kerns Ave Bowling** ..... 28
Kevin M. Henn, LMT ..... 98
Kevin M. Mason Funeral Home ..... 54
**Kevin's Home Services** ..... 63
**Kevin's Plumbing & Heating** ..... 63
**Key Video Productions** ..... 90
**KeyBank – Seneca Square** ..... 35
**Kids' Kastle Early Learning Center** ..... 20
**Killewald Small Animal Hospital** ..... 87
**King Condrell's Candy & Ice Cream** ..... 46
**King's Acupuncture & Wellness Center** ..... 98
**Kis-N-Greens** ..... 28
**Kitchen Advantage** ..... 63
**Kitchen World** ..... 63

**Kodiak Jacks** ....46
**Kohler Awning** ....63
**Konst Law Offices** ....5
**Korona Jewelry** ....71
**Krawczyk Wellness Center** ....102
**Kretz Fitness** ....28
**Kv Kreations Event Planning** ....31

## *L*

**L&M Financial** ....35
**L.A. Automotive Sales** ....13
**La Cross Monuments** ....63
**La De Da Pet Spa** ....87
**La Hacienda Brighton** ....46
**La Paloma Restaurant** ....46
**Lackawanna Self Storage** ....107
**Laing-Gro Fertilizers** ....63
**Lake Shore Savings Bank** ....35
**Lakeshore Hardware & Tool Rental by Artie** ....63
**Lakeshore Home Inspection** ....63
**Lakeside Cemetery** ....54
**Lancaster Broadway Deli Café & Catering** ....46
**Lancaster Dental Associates** ....79
**Lancaster Plumbing** ....63
**Lancaster Self Storage** ....107
**Lancaster Small Animal Hospital** ....87
**Lancaster Smiles Family Dentistry** ....80
**Lancer Door & Glass** ....63
**LaPorta's Pizzeria, Inc** ....46
**Lasting Impressions Photography** ....90
**Laura's Critter Care** ....87
**Lauren Leadbetter LMT** ....98
**Law Office of Christina Lana Shine** ....5
**Law Office of Jeri N. Wright, Real Estate Attorney** ....5
**Law Office of Kathleen A. Garvey** ....5
**Law Office of Kelly O'Neal Adams** ....6
**Law Office of Michael A. Benson** ....6
**Law Office of Nevin F. Murchie, PLLC** ....6
**Law Offices of Eric B. Grossman** ....5
**Law Offices of Gevork Arutunian PllC** ....5
**LeafFilter Gutter Protection** ....63
**Les Robinson** ....79
**Let's Get Organized** ....18
**Lewiston Animal Hospital** ....87
**Liberty and Yellow Cab** ....69
**Lifestyle Photography** ....90
**Light of Dawn Massage & Skin Care** ....98
**Lil' Angel Salon & Spa** ....98
**Linda's Diner** ....46
**Lind-Hart Mini Ship** ....85
**Lin-Nor Optics** ....80
**Lion The Rox Discount Wine & Liquor** ....73
**Lisa Ann's Purrfessional Pet Care** ....87
**Little Angels Day Care Center** ....20
**Little Bird Airways** ....69
**LiVecchi's Gun Sales** ....106
**Livernois Relationship Therapy** ....80
**Living Well Massage Therapy** ....98
**Lockport Outdoor Store:** ....64
**Locks It Up** ....63
**Lock-Tight Waterproofing** ....63
Lodgical Country Store ....55
**Lorbeer's Flower Shoppe** ....38
**Louie's Foot Long Hot Dogs** ....46
**Luigi's Pizza** ....46

## *M*

**Mack Property Inspections** ....64
Made in America Store ....102
**MADEINBUFFALO.COM** ....103
**Madelyn George, LMT** ....98
**Main Jewelers** ....71
**Main Street Ice Cream** ....46
**Mainstream Funding Network, Inc** ....35
**Major Tom's Drop Zone** ....47
**Manage Your Business, LLC** ....35
**Mandarin Kung Fu** ....28
**Manente Orthodontics** ....80
**Mangino Home Improvements** ....64
**Marco's Italian Restaurant** ....47
**Marils Hands** ....98
**Marina Market** ....47
**Mark Custom Recording Service** ....90
**Mark I. Adamchick, CPA & Associates** ....35
**Marketing Tech** ....35
**Marks Auto Parts** ....13
**Marotto's Restaurant** ....47
**Marquee Fitness** ....28
**Marrano Homes** ....64
**Mary DeRemer, Ph.D** ....21
**Mary Kay** ....103
**Mary's Little Lambs Inc** ....20
**Massage Studio Buffalo** ....98
**Massage Suite & Spa** ....98
**MassageWorks** ....98
**Massaro Cleaners** ....18
**Masten Block Club Coalition, Inc** ....31
Master Electric of WNY ....64
**Master Gorino's Tae Kwon-Do** ....28
**Master Khechen Martial Arts Academy** ....28
**Master Mind Advanced Hypnosis** ....28
**Master Rug Cleaners** ....18
**Matrimonial Mediation** ....6
**Mattie's Texas Hots** ....47

**May Jen Chinese Restaurant** ..... 47
**Mazurek's Bakery** ..... 47
**McKinley Wine & Spirits** ..... 73
**McMahon's Family Restaurant** ..... 47
**Med Equip Solutions** ..... 80
**Medaille College – Office of Veterans & Military Affairs** 21
**Mediation Point, LLC** ..... 6
**Medical Acupunture** ..... 98
**Meineke Car Care #520** ..... 13
**Melting Pot** ..... 47
Men At Work Construction ..... 64
**Merry Maids Southtowns NY** ..... 18
METRO Roberts Realty ..... 92
**METTS Dance Inc** ..... 28
Michael C. Wild, Esq. LLC ..... 6
Michael Donnelly Interiors ..... 64
Michael's Town Shanty Restaurant ..... 47
**MidCity Office Furniture** ..... 85
Mid-City Opticians ..... 80
Mighty Taco ..... 47
Migz Media Group ..... 35
**Mike's Subs** ..... 47
Milo's ..... 47
**Ministicks.com** ..... 106
**Miranda Dance Academy** ..... 28
**Mischlers Florist & Green House** ..... 38
**Misiak Chiropractic** ..... 80
**MJ Peterson Robitaille Relocation** ..... 93
**Modern Charm Schools** ..... 21
**Moe's Southwest Grill** ..... 48
**Monkey See, Monkey Do** ..... 103
**Monro Brakes/Tires** ..... 13
**Monro Muffler/Brake & Service** ..... 13
Montabaur Heights at the Brothers of Mercy ..... 55
**MooCheesy Food Truck** ..... 48
**Moore Family Dental P.C** ..... 80
**Motel 6 Buffalo/Amherst** ..... 69
**Mother Nurture WNY** ..... 80
**Mount St. Mary Day Care** ..... 20
**Moving Music Sound Systems and Photo Booths** ..... 31
Mr. Fox Tire Co ..... 13
Mr. Goodbar ..... 48
**Ms. Jean's Child Care** ..... 21
Museum Of DisABILITY History ..... 28

## *N*

Nate's Computers ..... 22
**National Hearing Aid Services** ..... 80
**Natural Harmony Holistic Health** ..... 99
Natural Vapors ..... 103
**Neglia Ballet** ..... 29
Network Task Group Inc ..... 23
New Buffalo Graphics ..... 103
New Buffalo Remodeling ..... 64
New Health Chiropractic ..... 80
New Wave Energy ..... 64
New York State Realty ..... 92
Newton's Car Care ..... 13
Niagara County Camping Resort ..... 29
Niagara Falls KOA ..... 29
Niagara Frontier Publications ..... 35
Niagara Labmasters ..... 80
**Niagara Tradition Home Beer & Wine Supplies** ..... 73
Niagara University ..... 29
Nice Ash Cigars ..... 103
Nick Charlap's Ice Cream ..... 48
**Nickel City Animal Hospital** ..... 88
Niemiec Builders Supply ..... 64
Nocchino's'Pizzeria ..... 48
Norman E. Gannon & Sons, Inc. Funeral Home ..... 54
North American HVAC Services ..... 64
North Forest Office Space ..... 92
**Northeast Diversification** ..... 64
Northeastern Appraisal Associates Residential, Inc ..... 35
Northern Lights Landscaping ..... 64
**Northwoods Corporation** ..... 35
**Novelli Wellness Center – Chiropractor, Dr. Novelli** ..... 80
Nuchereno Auto, Inc ..... 13

## *O*

O'Connell-Murphy Funeral Home ..... 54
**Oasis Bed & Breakfast** ..... 69
**Oasis Wine, Liquor & Hard Cider** ..... 73
Oh Pour L'Amour Du Chocolat ..... 48
**Olympia Grill** ..... 48
Olympic Family Restaurant ..... 48
**One Strike-Buffalo Isshinryu Karate and Kobudo** ..... 29
Onion Studio, Photography & Design ..... 90
**Orazio's Restaurant** ..... 48
**Orchard Park Collision, Inc** ..... 13
**Original Pizza Shack** ..... 48
**Osteopathic Wellness Medicine of Western New York** .. 81
**Osteria 166** ..... 48
OttFit Pilates ..... 29
Otto Redanz Funeral Home ..... 54
**Overtime Sports Bar and Grill** ..... 48
**Owl Orthodontics** ..... 81

## *P*

**P.R. Morris Consulting, LLC** ..... 35
**Pace & Pace PPLC** ..... 6
**Pain Relief Institute** ..... 81
**Palm Gardens Motel** ..... 69
**Paparazzski Photography** ..... 90
**Park Ridge Auto Care** ..... 13
**Parker Pharmacy** ..... 89

**Parkland Professional Park** ....92
**Pat Forsha Truck and Auto Collision, Inc** ....13
**Paths, Peaks & Paddles** ....106
**Patricia Haberman DDS** ....81
**Patriot Snowplow and Lawncare** ....64
**Patti Looney Productions** ....90
Paul Robeson Theatre at the African American Cultural Center ....29
**Paula's Donuts** ....48
PCS Plumbing & Heating ....64
**Peace Officer Training Academy** ....21
**Pearl Street Grill & Brewery** ....49
**Pegasus Restaurant** ....49
**Penny's Pizza** ....49
**Penora's Pizzeria** ....49
**Perfect Gift New York** ....55
**Perk's Caentrée** ....49
**Pet Bistro** ....88
**Peter A. Hofert Jewelers** ....71
**Peter A. Rouff, DMD** ....81
**Petrocy Jewelers** ....71
**Phil's Quality Auto Service** ....14
**Phototech Studio** ....90
**Picasso's Pizza Restaurant** ....49
**Pier Propeller Inc** ....14
**Pine Woods Animal Hospital** ....88
**Pines Garden Center** ....65
**Pinot's Palette** ....29
**Pizza Amore** ....49
**PJ Cools Ice Cream Shoppe** ....49
**Planet Smoothie** ....49
**Platinum Health & Fitness** ....29
**Pocketeer Billiards & Sports Bar** ....29
**Pope Law Firm, PLLC** ....6
**Positive Direction and Associates** ....81
**Povinelli Cutlery & Sharpening Service** ....103
**Powered Protection** ....65
**Premier Car Care** ....14
**Premium Mortgage** ....92
**Premium Wine & Spirits** ....73
**Printcraft Marking Devices** ....103
**Pro Fireplace** ....65
**Pro-Fab Manufacturing** ....65
**Pumpkins Fine Children's Clothing** ....3
**Pure Vapor USA** ....103
**Purrfect Tea & Gift Emporium** ....55

## *Q*

**QC D'Signs** ....36
**QC D'signs:** ....90
**Quad B. Systems** ....36
**Quaker Self Storage** ....107
**Quarantillo & Truex** ....6
**Queen City Forge** ....65
**Queen City Scores** ....103
**Quinn's Rug & Upholstery Cleaning** ....18

## *R*

**R&R BBQ Catering** ....49
**Raff and Friends** ....103
**Rain Dog Art & Design** ....90
**Raleigh Realty Inc** ....92
**RANE Property Management** ....93
**Raymond T. Miles, III, Attorney** ....6
**Raymondo's Pizzeria** ....49
Raymour & Flanigan Furniture ....103
**RealtySmith.com** ....93
**ReCrafted Event Planning** ....31
**Red Door Real Estate** ....93
**Red Dragon School of Martial Arts, Inc** ....29
**Redline Rentals of Buffalo** ....14
**Redlinski Meats** ....49
Refinery Salon ....99
**Reflexology for All Ages** ....99
Regional Environmental Demolition ....65
Reimer Home Services ....65
**Reliant Medical Equipment** ....81
**Renaissance Place Apartments** ....93
**Renna Optical** ....81
**RentMOTOPED** ....36
**Research and Design – Style Buffalo** ....104
**Respiratory Services of Western New York** ....81
**Resume Four Success** ....36
**Rhino-Tees Custom Apparel** ....3
**Rick Cycle Shop** ....106
**Ricky's Cleaners** ....18
**Ricotta's Pizza** ....50
**Rider Frames & Gallery** ....104
**Rider's Touch** ....104
**Right-On Printing** ....3
**Riley Street Station** ....50
**Ripa's Restaurant** ....50
**Riva's Pizza** ....50
**Riverside Federal Credit Union** ....36
**Riverside Men's Shop** ....4
**RMF Print Management Group** ....36, 103
**Robert Basil Buick, GMC, Cadillac** ....14
**Robert E. Schaff Ltd. Insurance & Real Estate** ....93
**Rolly Pollies of Western New York** ....21
**Ronny's Take Out** ....50
Room to Spare Storage ....107
**Root 39 Salon** ....99
Roots of the Future Montessori ....21
**Ross & Son's Jewelers** ....71

**Roto-Rooter Services Company** ....65
Route 16 Ice Cream....50
Route 20 Ice Cream....50
**Route 5 Boots & Shoes**....104
**Royal Family Restaurant** ....50
Runner's Roost....106
Rural/Metro Medical Services ....81
Russo's'Auto Services ....14

## *S*

S & S Auto Body ....14
**S&E Jewelers** ....71
**S&S Auto Body of Clarence, Inc** ....14
**S.B. Marketing, LLC**....36
Safe Harbor Chiropractic....81
Sail Buffalo ....21
Sake Café Sushi Cuisine....50
**Saks Photography & Video**....91
**Sal's Painting Services** ....65
**Salsarita's Fresh Cantina** ....50
**Salt Lamps** ....104
**Salvatore's Italian Gardens** ....50
**San Raphael Reflexology Services**....99
**Sanborn Old General Store** ....104
**Santangelo Salon, Spa & Clinic**....99
Sarah Kalobius LMT....81
**Saratoga Flag** ....104
**SAS Comfort Shoes**....104
Sativa Remedy ....82
**Saville's Outdoor Power Equipment**....65
**Savory's Restaurant & Café** ....51
**Scallywags Grub & Spirits** ....51
**Scharf's German Restaurant und Bar** ....51
Schmidt's Collision and Glass....14
Schreiber and Winkleman....107
**Schuele Paint Company** ....65
**Schulze Vineyards & Winery**....73
**Schuster Construction** ....65
**Schutz Optical Co**....82
**Schwabl's Restaurant**....51
Scotch n' Sirloin Restaurant....51
Scott's of West Seneca....14
**Scottsdale Distributing**....18
Scruggs Automotive Elma ....14
**SecureTech Locksmith Co. & Sharpening Shop** ....66
Self Storage WNY....107
**SERVPRO of Eastern Niagara County**....66
**Severyn Development**....66, 93
Shades Unlimited....66
**Sharleen Scholz Hunt Real Estate** ....93
Sharon's Style Salon....99
Shaw & Shaw, PC ....6
Shell Fab & Design ....66
**Shen Ki Message**....82
Sherer Heating and Air Conditioning.... 66
**Sheret Jewelers**.... 72
**Sheridan Animal Hospital** .... 88
**Sheridan Family Dentistry** .... 82
Sheridan Surgical .... 82
SHIELD Security Systems .... 66
Shine Fitness.... 82
**SHL Inspections**.... 66
**SHOPCASHBACKNOW.COM** .... 104
**Short Street Photographers**.... 91
Silo City IT .... 35
**Silve Massage & Healing Arts** .... 99
**Simply the Best Contracting** .... 66
**Sinatra and Company Realty** .... 93
**Sisters of St. Joseph** .... 94
**Sit n' Stay Pet Services**.... 88
**Skoob's Village Grille** .... 51
**Sleep Inn & Suites Buffalo Airport** .... 70
**Sloppy Kisses Canine Concierge** .... 88
**Smarty Pants Childcare**.... 20
**Smoker's Haven of the Southtowns**.... 104
**Smokeys Wood Hut** .... 104
**Snap Fitness – Derby** .... 29
**Snap Fitness – Grand Island**.... 30
**Snyder Dental Group** .... 82
Social Security Planning Group.... 36
**Solar Liberty**.... 66
**Son Rays Ministries**.... 82
**Sortie Marble & Granite** .... 66
**South Park Laundry** .... 19
**Southgate Optical** .... 82
**Southtowns 219 Antiques** .... 104
**Southtowns Catholic School**.... 21
**Southtowns Dental Services**.... 82
**Southtowns Endodontics: Dr. Michael Vatral & Dr. Paul Calabrese**.... 82
**Southtowns Vape** .... 105
**Southtowns Wine & Liquor** .... 74
**Southwestern Daycare Center** .... 20
**Spa at Falling Waters**.... 99
**Sparkle Dry Cleaners**.... 18
**Spectrum Wealth Management**.... 36
**Spikeclaw Hi-Performance Specialty Coatings**.... 66
**Spinelli's Wayside Family Restaurant** .... 51
**Spring Creek Athletic Club**.... 30
**Springville Eye Care** .... 82
**Squeaky Wheel – Buffalo Media Resources**.... 91
**SS Diesel Supply**.... 66
St. Adalbert's'Cemetery .... 54
**St. John's Community Preschool** .... 20
**St. Matthew's Cemetery**.... 54
**Stag Pack, LLC**.... 105
**Stamm Law Firm** .... 6
**Starry Night Theatre** .... 30
**Steel Crazy Iron Art**.... 55
**Steel Mill Gym**.... 30

**Stehlar Events**....31
**Stella's Old Fashioned Pierogi**....51
**Stereo Advantage**....23
Stergios Custom Tailoring....99
Sterling Optical....82
**Steven A. Carmina, CPA**....36
**Stockman's Tavern & Grove**....51
**Stockmohr Company**....66
**Stonegate of Clarence**....94
**Stonish's Lawncare & Snowplowing**....67
**Stonish's Party Tents**....31
StorEase Self Storage....107
**Stovroff & Taylor Realtors**....94
**Straight Up Wines & Liquors**....74
**Straight-Forward Consulting**....36
**Strategic Cleaning by Anne**....19
Style N Eyes....83
**Suburban Inspection Services**....67
**Suburban Orthodontics**....83
**Suburban South Veterinary Hospital**....88
**Subway**....51
**Sugo's Pizzeria**....51
**Sullivan's Garage**....15
**Sun Spin Media**....91
**Sunnycrest Kennel**....88
**Sunroom Additions & Improvements**....67
**SUNY Empire State College**....21
**Super 8 Motel**....70
**Super Bazaar**....105
**Superior Heat Co**....67
**Surface Upgrades**....67
**Susan B. Collins, Attorney**....6
**SVS Vision**....83
**Sweeney's Garage**....15
Sweet Elegance....51
Sweet Home Federal Credit Union....36
Sweet Jenny's Chocolates & Ice Cream....51
Sweet Melody's....51
**Sweetie Paws Pet Grooming Inc.**....88

## *T*

Taisho Bistro....51
**Tammy Stafford, LMT**....83
**Tara Gift Shoppe**....55
Taste Bistro....52
Taste of India....52
Tavern at Windsor Park....52
**TC Rose Company, Inc**....23
Ted's Hot Dogs....52
**Texas de Brazil**....52
**The Body Bar**....96
**The Creative Play Learning Center**....19
**The Deli Shoppe**....42
**The Dental Group, P.C**....77
**The Flo**....97
**The International Hair Design**....97
**The Learning Garden West**....20
**The Loft at Staub Square**....98
**The Mansion on Delaware Avenue**....69
Therapeutic Massage with Tammy Stafford....99
**Thermo Mechanical Service**....67
**Things in Time**....4
**Thomas M. Kaminska, OD – Optometrist**....83
**Thomas T. Edwards Funeral Home**....55
**Tick-Tock Towing/Recovery**....15
**Tinder Box**....105
**Tis The Season Gift Shoppe**....55
**TJ Hirsch Enterprises**....15
**T-Mobile**....23
**T-Mobile Southgate Plaza**....23
**T-N-T Express Lube**....15
**Tom's Car & Truck Repair**....15
**Tontine Carpet One Floor & Home**....67
**Tony's Pizza and Pasta**....52
**Tony's Ranch House**....52
**Tony's Roadside Service**....15
**Tony's'Small Engine Repair**....15
**Top Soil WNY**....19
**Total Automotive**....15
**Touching Hearts at Home**....83
**Town & Country Furniture**....67
**Town Tire & Service Center LTD**....15
**Towne Automotive Group**....15
**Training Edge**....30
**Trattoria Aroma on Main**....52
**Travel Outlet**....70
**Treehouse Toy Store**....105
**Très Chic Boutique & Le Spaw Grooming**....88
**Tri City Rentals**....94
**Triple Track HR Partners**....36
**Troidl Optical**....83
**True Care Veterinary Hospital**....88
**Tupchik Legal Group**....6
**Tutor Doctor**....22
**Tuxedo Junction**....4
**Twenty 20 EYE Care & Aesthetic Medicine**....83

## *U*

**ubreakiFix**....23
**Ujima Company, Inc**....30
**Ultimate Auto Service**....15
**Ultra Hoops and Wellness**....105
**Uncle Tom's Diner**....52
**United Rentals**....67

**United States Combat Sombo Guild** ....30
**United States Small Business Administration** ....37
**University Car Care**....15
**UpHomes**....94
**Urban Roots Cooperative Garden Market**....67
**Urban Roots Garden Center**....67
**Urban Valet Dry Cleaners**....19
**US Cargo Control**....67
**USA Nutra Health**....83

## *V*

**Value Vision Center**....83
Valvoline Instant Oil Change....16
**Vara's Dry Cleaning**....19
Vastola Heating & Cooling....67
**Venous Institute of Buffalo**....83
Venus Greek & Mediterranean....52
Verde Lawns....67
**Veteran Cleaning For You**....19
**Vidler's 5 & 10, Inc**....105
**Village Cabinet & Furniture**....68
**Village Veterinary Clinic of Hamburg**....88
Villarini & Henry, LLP....6
Vinyl Outlet....68
Visionary at Niswander Eye Center....83
**Vitality CBD, Inc**....105
**Vivipins.com:**....72
**Voz Cycle City**....16
**VSP Marketing Graphic Group**....91
VW of Orchard Park....16

## *W*

**Waddell & Reed Inc**....37
**Walker Bros & Monroe Jewelers**....72
**Walker Tax and Accounting**....37
**Wallenweins Hotel**....70
**Walt's Garage of Kenmore**....16
**Wanakah Wines and Liquor**....74
**Watch World**....72
**Watson's Candies**....52
**Weimer Tree Co. & Firewood**....68
**Welcome Magazine**....105
**Wellness Institute**....84
**Wesselmann Dry Cleaners**....19
**West Alden Kitchen**....53
**West Herr Automotive Group**....16
**West Seneca Auto Repair & Car Sales**....16
**West Seneca Dental Center**....84
**West Seneca Self Storage**....107
**Western Division Federal Credit Union**....37
**Western New York Federal Credit Union**....37
**Wetzel's Service Corporation**....16
**Wheatfield Animal Hospital**....88
Wheatfield Family Dentistry....84
**WheelFind Automobile Repair & Towing**....16
**Wholesale Transmission Complete Auto & Truck Repair**16
**Wilde Art & Tint By Rick**....16
**William C. Rott & Son**....68
**William Riedel Optometrist**....84
**Williamsville Optical**....84
**Wilson House Restaurant & Inn**....70
**Window Factory Outlet**....68
Windsong Place Apartments....94
**Wing Painting & Wallpapering**....68
**Winning Smiles Pediatric & Adult Dentistry**....84
**Wise Guys Pizza**....53
**WLW Plumbing Plus**....68
**WNY Counseling & Stress Management Center**....84
**WNY HandyPRO**....68
**WNY Life Coaching Center**....84
**WNY Medical**....84
**WNY Merchant Consulting**....37
WNY Realty Direct....94
**WNY Restoration & General Contracting**....68
Wolcott Guns....106
**Woodstream Nurseries**....68
**Wurlitzer Pizza**....53

## *X*

**X-Press Cleaners**....19
**Xtreme Discount Mattress**....68

## *Y*

Y Design Interiors....68
**Yankee Spirits Liquor Store**....74
**Yards of Fun & Entertainment**....30
Yoga for Everyone....99
**YOLO Restaurant + Lounge**....53
**You're So Vain Salon and Spa**....99
**Your CBD Store Kenmore**....105
**Your Choice Auto Sales**....16
**Your Daily Bread Nutritional Therapy**....84
Your PC Medic....23

## *Z*

**Z AC Performing Arts Center LLC**....30
**Zawadzki Jewelers**....72
**Zelasko Soft Tissue & Spine**....85
Zenner & Ritter, Heating, Plumbing & Power....68
**Zetti's Pizza & Pasta**....53
**Ziggy's Taco & Sub**....53
**Zilliox Optical**....85

**Zimmerman TV & VCR Repair** .....23
**Zittel's Country Market**.....68
**Zoomcopy.com** ..... 37