



# COUNTY OF ERIE

## AGRICULTURAL AND FARMLAND PROTECTION BOARD

October 22, 2021

The Honorable April N.M. Baskin,  
Chair, Erie County Legislature  
Old County Hall  
92 Franklin Street,  
Fourth Floor,  
Buffalo, NY 14202

Dear Legislator Baskin,

The Erie County Agricultural and Farmland Protection Board (AFPB) is pleased to transmit the attached 2021 AFPB Report regarding recommendations in inclusion into existing Agricultural Districts pursuant to Section 303b of the Agriculture and Markets Law. The AFPB respectfully requests that the Erie County Legislature review and vote on the proposed inclusions.

Should you have any questions, please feel free to contact me at 759-6802 or by e-mail at [brett@krehereggs.net](mailto:brett@krehereggs.net).

Regards,

A handwritten signature in cursive script that reads "Brett D. Kreher".

Brett Kreher  
CHAIRPERSON,  
ERIE COUNTY AGRICULTURAL AND FARMLAND PROTECTION BOARD

cc: Daniel Castle, AICP – ECDEP Commissioner  
Sarah Gatti – ECDEP Senior Planner

## **OVERVIEW**

Per section 303-b of New York Agriculture and Markets Law, the Erie County Legislature set the month of September as the annual 30-day period to consider property owner requests for predominately viable agricultural land to be added to an agricultural district.

Section 303-b requires the Erie County Agricultural and Farmland Protection Board (AFPB) to report to the Erie County Legislature with its recommendations as to whether the land requested to be included in an agricultural district:

- consists of viable agricultural land as defined in 301(7) of New York Agriculture and Markets Law; and
- would serve the public interest by assisting in maintaining a viable agricultural industry within the district.

## **PROPERTY OWNER REQUESTS**

During the 2021 open enrollment period, the AFPB received 27 applications for the inclusion of 48 total parcels into Erie County's existing Agricultural Districts. The AFPB considered the requests and based their recommendations upon Agricultural District Law, which states that parcels to be included in agricultural districts must be "land highly suitable for agricultural production" and which "serve the public interest by assisting in maintain a viable agricultural industry within the district".

Each parcel requested for inclusion was analyzed in detail by the AFPB. Erie County staff has identified soil types and suitability for agriculture, type of operation, whether the parcel is owner-operated or rented, gross sales, surrounding land use, eligibility for agricultural assessment, consistency with zoning, local and regional planning documents, proximity to existing agricultural districts, and eligibility for inclusion pursuant to Article 25AA of Agriculture & Markets Law. This data is provided in the matrix included as Attachment 28.

During the 2021 open enrollment period, the AFPB received 27 applications for the potential inclusion of 48 parcels. Information on these parcels and the APFB's recommendation are outlined in Table 1.

Table 1: Application details and AFPB recommendations

#	SBL	ACRES (TOTAL)	APPLICANT ADDRESS	TOWN	APPLICANT	DISTRICT	INCLUDE (Y/N)
1	211.00-2-9.21	27.53	104 Breezewood Dr.	Boston	Kevin Monaco	Southwest #8	Y
2	186.00-2-7.1	24.4	892 Jewett Holmwood Rd.	Aurora	Elizabeth O'Donnell	Central #5	Y
3	255.00-3-20.1	3.8	9962 Sisson Hwy.	Eden	Michael T. Reding	Southwest #8	Y
4	15.00-1-24; 15.00-1-25	16	1921 Tonawanda Creek Rd.	Amherst	Wm. F. Papke II	Amherst #17	Y
5	197.00-2-1	44.95	6298 Bunting Rd.	Orchard Park	Michael and Lyn Delmonte	Southwest #8	Y
6	209.00-2-20.2	53.65	8687 East Eden Rd.	Eden	Donald R. Mammoser	Southwest #8	Y
7	224.00-2-32	50	3652 Schintzius Rd.	Eden	James G. Stoll	Southwest #8	Y
8	336.13-1-39.11; 347.07-1-8.1; 347.11-1-1	146.84	225 Crescent Dr.	Springville	Mill Ridge LLC	Southeast #15	Y
9	311.00-3-3.12; 311.00-3-44; 311.00-3-45; 311.00-3-46; 311.00-3-47; 311.00-3-48; 311.00-3-49; 311.00-3-41; 311.00-3-42; 311.00-3-50; 311.00-3-51; 311.00-3-53; 311.00-3-43	61.18	14001 Genesee Rd.	Sardinia	Russell and Karen George	Southeast #15	Y
10	85.00-6-26.3; 85.00-6-26.2	24.17	3571 Pohl Rd.	Alden	Diane Peruzzini	Alden Newstead #1	Y
11	282.07-1-2.2; 266.00-3-16	43.07	3707 Middle Rd.	Farnham; Brant	Daniel W. Snader	Southwest #8	Y
12	237.00-1-28	27.55	2074 New Jerusalem Rd.	Eden	Max Melber	Southwest #8	Y
13	198.00-2-28.1	38	6033 Cole Rd.	Orchard Park	VanBuskirk Family Trust	Central #5	Y
14	220.19-3-10	29	1009 Church Rd.	Evans	Sharon Roth	Southwest #8	Y
15	200.00-3-2	52	1627 Bailey Rd.	Aurora	Damian Parker	Central #5	Y

#	SBL	ACRES (TOTAL)	APPLICANT ADDRESS	TOWN	APPLICANT	DISTRICT	INCLUDE (Y/N)
16	225.00-1-3; 225.00-1-4.1	39.6	7550 Ledges Park Dr.	Eden	Wesley and Karen Souder	Southwest #8	Y
17	127.04-1-1.1	11.6	6731 Clinton St.	Elma	David & Heather Syracuse	Central #5	Y
18	244.00-2-26	13.15	9927 Heath Rd.	Colden	Robert Walker	Southeast #15	Y
19	239.00-4-8.11; 239.00-4-15	38.85	8973 Sisson Hwy.	Eden	George Haier	Southwest #8	Y
20	220.00-3-17.1	4.29	1108 Church Rd.	Evans	Joseph, Sharon, and Rachel Kwilos	Southwest #8	Y
21	220.00-3-17.22	6.5	1102 Church Rd.	Evans	Robert and Sherri Tait	Southwest #8	Y
22	184.00-6-1	37.04	PO Box 945, Hamburg	Orchard Park	8045 Lapp Rd., LLC	Southwest #8	Y
23	50.02-1-11	6.67	2685 Love Rd.	Grand Island	David and Betsy Hiser	Amherst #17	Y
24	198.00-1-11.21	10.64	6616 Gartman Rd.	Orchard Park	John Keem III	Southwest #8	Y
25	172.00-1-16.1; 172.00-1-13.112	41.53	PO Box 945, Hamburg	Orchard Park	Vanderbilt Properties, Inc.	Southwest #8	Y
26	336.10-1-5.1; 268.00-1-7	48.8	1524 Cain Rd.	Springville; Brant	Vacco Farms, Inc.	Southeast #15	Y
27	156.00-3-28.121	9.4	1321 Porterville Rd.	Elma	Tom Dilamarter Jr.	Central #5	Y

## PUBLIC HEARING

A public hearing must also be held by the Erie County Legislature to consider the requests of property owners. The Erie County Legislature set a public hearing for November 9, 2021 to be hosted virtually, on Zoom, at 6:00PM. The required public notice will be included in the October 28, 2021 issues of the Buffalo Challenger and the Orchard Park Bee.

## **LIST OF ATTACHMENTS**

- 1) Kevin Monaco Applications & Maps
- 2) Elizabeth O'Donnell Applications & Maps
- 3) Michael T. Reding Applications & Maps
- 4) Wm. F. Papke II Applications & Maps
- 5) Michael and Lyn Delmonte Applications & Maps
- 6) Donald R. Mammoser Applications & Maps
- 7) James G. Stoll Applications & Maps
- 8) Mill Ridge LLC Applications & Maps
- 9) Russell and Karen George Applications & Maps
- 10) Diane Peruzzini Applications & Maps
- 11) Daniel W. Snader Applications & Maps
- 12) Max Melber Applications & Maps
- 13) VanBuskirk Family Trust Applications & Maps
- 14) Sharon Roth Applications & Maps
- 15) Damian Parker Applications & Maps
- 16) Wesley and Karen Souder Applications & Maps
- 17) David & Heather Syracuse Applications & Maps
- 18) Robert Walker Applications & Maps
- 19) George Haier Applications & Maps
- 20) Joseph, Sharon, and Rachel Kwilos Applications & Maps
- 21) Robert and Sherri Tait Applications & Maps
- 22) 8045 Lapp Rd., LLC Applications & Maps
- 23) David and Betsy Hiser Applications & Maps
- 24) John Keem III Applications & Maps
- 25) Vanderbilt Properties, Inc. Applications & Maps
- 26) Vacco Farms, Inc. Applications & Maps
- 27) Tom Dilamarter Jr. Applications & Maps
- 28) Matrix – Parcel Listing and Information
- 29) 30-Day Review Notice
- 30) Notice of Public Hearing

## 1) Kevin Monaco Applications & Maps

# AGRICULTURAL DISTRICT OPEN ENROLLMENT FORM

This form is to be completed by agricultural landowners who wish to request inclusion in an existing agricultural district. The information obtained from this form will be used by the County and State to determine the significance and viability of agriculture. (NYS Agriculture and Markets Law 25AA, §303-b)

REQUESTS WILL BE ACCEPTED FROM **SEPTEMBER 1 TO SEPTEMBER 30.**

APPLICANTS MUST FILL OUT ALL APPLICABLE SECTIONS.  
UNSIGNED APPLICATIONS WILL NOT BE CONSIDERED.

PART I: LANDOWNER INFORMATION	
OWNER NAME: <u>Kevin Monaco</u>	PHONE: <u>(716) 926-9273</u>
ADDRESS: <u>104 Breezeview Dr</u>	ALT. PHONE: <u>( )</u>
CITY, ST, ZIP: <u>SP NY 14127</u>	EMAIL: <u>MONACOOFARMINC@aol.com</u>
RENTER CONTACT INFORMATION (IF APPLICABLE)	
RENTER NAME:	PHONE: ( )
MAILING ADDRESS:	ALT. PHONE: ( )
CITY, ST, ZIP:	EMAIL:

## PART II: PROPERTY DESCRIPTION

Please describe the property proposed to be added to the Agricultural District and list the SBL (tax identification) numbers and the Town in which they are located for all parcels that you wish to be included in the Agricultural District Program. If you are unsure of your SBL numbers or whether or not a parcel is currently receiving an Agricultural Assessment, please check with your local assessor.

### FARM DESCRIPTION

Total number of acres owned	<u>27.53</u>
Total number of acres farmed/cropped	<u>13 ±</u>
Total number of acres rented (from another landowner as part of the subject farm)	<u>0</u>
Did you file a Schedule F - Form 1040 (Profit or Loss From Farming) with last year's Federal taxes?	<u>Y</u> / <u>N</u>
Annual gross income from agricultural operation	<u>25000 ±</u>
Capital investment in agricultural operation over past 5 years: (please check one)	
<input type="checkbox"/> N/A (e.g. a proposed operation/start-up) <input type="checkbox"/> Below \$10,000 <input checked="" type="checkbox"/> \$10,000 - \$50,000 <input type="checkbox"/> Greater than \$50,000	

SBL Number (Tax ID)	Street Address	Town	Size (acres)	Agricultural Assessment (Y/N)
<u>100.01-1-1.01</u>	<u>1 Sample Street</u>	<u>Anytown</u>	<u>10.2</u>	<u>No</u>
<u>21100-2-9.21</u>	<u>7040 S. Abbott</u>	<u>Hamburg</u>	<u>27.53</u>	<u>Y</u>

**PART III:**

**AGRICULTURAL BUSINESS DESCRIPTION**

Describe the business that is operated or will be operated on the parcel(s) proposed to be added to the Agricultural District.

Garden Center we grow Blackberries  
Pumpkins, Beans, Corn, Vegetables

Identify the operating status of the farm operation on the subject land

- Proposed/Start-up (If yes, please attach a "5-year business plan" and a "5-year financial projections plan")
- Existing/Established

**CURRENT USE OF SUBJECT PARCEL(S)** Check all that apply

AGRICULTURAL USE	ACRES (estimated)
<input type="checkbox"/> Dairy	
<input type="checkbox"/> Cash Crop (Grain)	
<input checked="" type="checkbox"/> Cash Crop (Vegetable)	
<input type="checkbox"/> Orchard/Vineyard	
<input type="checkbox"/> Livestock (other than dairy)	
<input type="checkbox"/> Poultry	
<input type="checkbox"/> Sugarbush/Maple	
<input checked="" type="checkbox"/> Horticultural Specialties/Christmas Tree	
<input type="checkbox"/> Aquaculture	
<input type="checkbox"/> Other	

**PART IV:**

**SIGNATURE**

I attest that I am the legal owner of the above properties and that the above information is correct to the best of my knowledge and hereby officially request that my property, which is **predominantly viable agricultural land**, be included in the Agricultural District Program. I recognize that such land, once officially included in the Agricultural District Program, may not be removed from this program until the eight-year review period for the Agricultural District in which my land is placed. I understand that this is not an application for an agricultural tax assessment. I also acknowledge that this request is subject to a public hearing; review by the Erie County Agriculture and Farmland Protection Board; action by the Erie County Legislature; and certification by the NYS Department of Agriculture and Markets.

Property Owner

Kevin L. Monaco

Date

8/27/21

**PLEASE SEND COMPLETED REQUEST FORM TO:**

Sarah Gatti, Senior Planner  
Erie County Department of Environment & Planning  
95 Franklin Street, 10<sup>th</sup> Floor, Buffalo, NY 14202

OR

[agriculture@erie.gov](mailto:agriculture@erie.gov)

Questions? Contact Sarah Gatti at (716)858-6014 or [sarah.gatti@erie.gov](mailto:sarah.gatti@erie.gov)



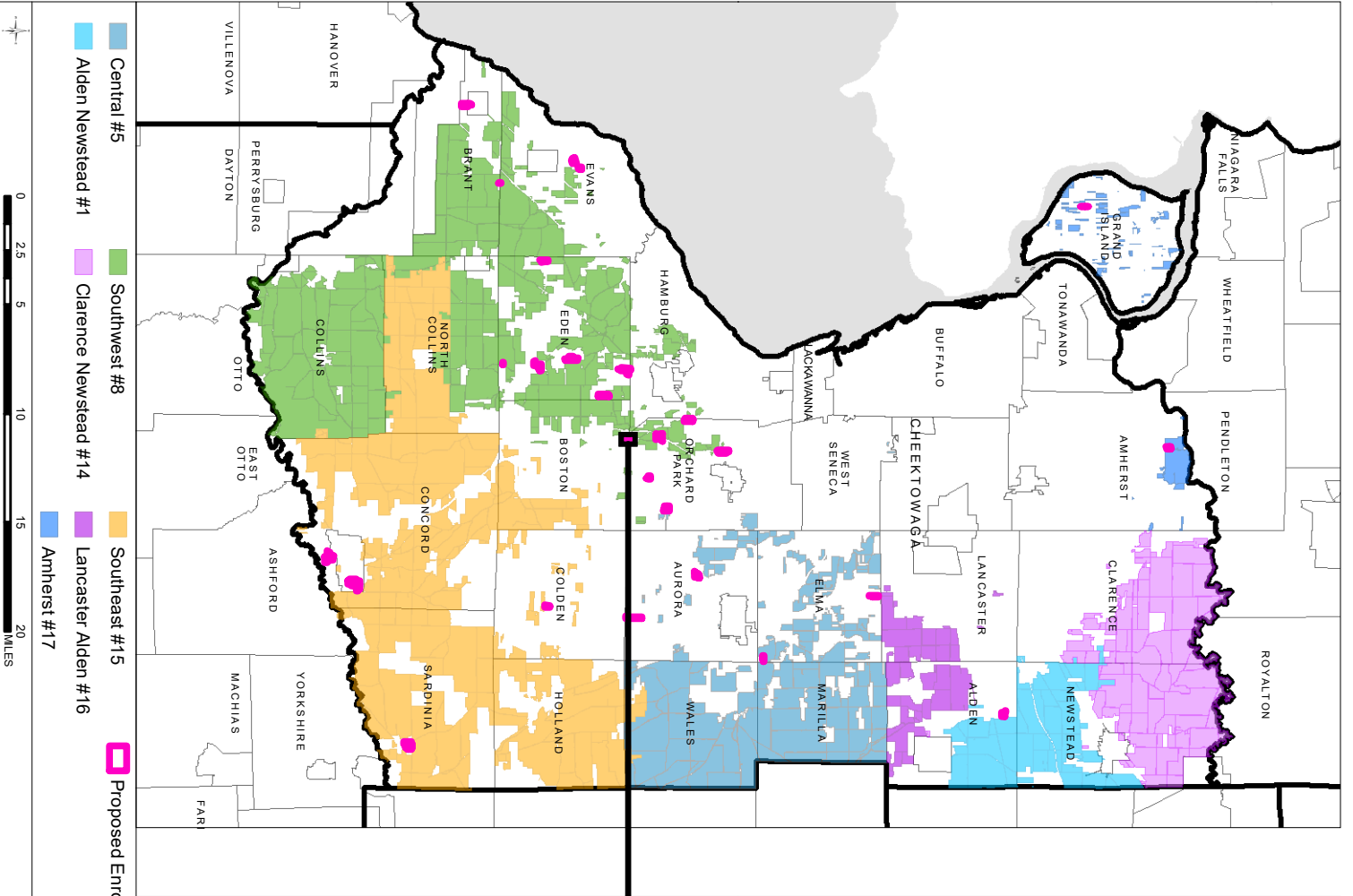

**APPLICATION 1: KEVIN MONACO  
BOSTON**

AGRICULTURAL DISTRICTS: 303-B-PROPOSED ENROLLMENTS (2021)

MAP PREPARED BY THE ERIE COUNTY DEPARTMENT OF ENVIRONMENT & PLANNING BY GATTISZ, 10/6/2021

# Application 1: Kevin Monaco



Microsoft  
Bing  
© 2021 Microsoft Corporation. All rights reserved. Microsoft, Bing, and the Microsoft Dynamics logo are either registered trademarks or trademarks of Microsoft Corporation in the United States and/or other countries.

## 2) Elizabeth O'Donnell Applications & Maps

# AGRICULTURAL DISTRICT OPEN ENROLLMENT FORM

This form is to be completed by agricultural landowners who wish to request inclusion in an existing agricultural district. The information obtained from this form will be used by the County and State to determine the significance and viability of agriculture. (NYS Agriculture and Markets Law 25AA, §303-b)

REQUESTS WILL BE ACCEPTED FROM **SEPTEMBER 1** TO **SEPTEMBER 30**.

APPLICANTS MUST FILL OUT ALL APPLICABLE SECTIONS.  
UNSIGNED APPLICATIONS WILL NOT BE CONSIDERED.

PART I: LANDOWNER INFORMATION	
OWNER NAME: ELIZABETH O'DONNELL	PHONE: ( ) 716 380 5724
ADDRESS: 892 JEWETT HOLMWOOD RD	ALT. PHONE: ( )
CITY, ST, ZIP: EAST AURORA NY	EMAIL: eod892@gmail.com
RENTER CONTACT INFORMATION (IF APPLICABLE)	
RENTER NAME: JAMES LIPPERT	PHONE: (716) 465-5969
MAILING ADDRESS: 821 Jewett Holmwood Rd	ALT. PHONE: ( )
CITY, ST, ZIP: East Aurora, NY	EMAIL:

## PART II: PROPERTY DESCRIPTION

Please describe the property proposed to be added to the Agricultural District and list the SBL (tax identification) numbers and the Town in which they are located for all parcels that you wish to be included in the Agricultural District Program. If you are unsure of your SBL numbers or whether or not a parcel is currently receiving an Agricultural Assessment, please check with your local assessor.

### FARM DESCRIPTION

Total number of acres owned	547
Total number of acres farmed/cropped	
Total number of acres rented (from another landowner as part of the subject farm)	
Did you file a Schedule F - Form 1040 (Profit or Loss From Farming) with last year's Federal taxes?	<input checked="" type="radio"/> Y / <input type="radio"/> N
Annual gross income from agricultural operation	
Capital investment in agricultural operation over past 5 years: (please check one)	
<input type="checkbox"/> N/A (e.g. a proposed operation/start-up) <input type="checkbox"/> Below \$10,000 <input type="checkbox"/> \$10,000 - \$50,000 <input type="checkbox"/> Greater than \$50,000	

24  
30  
4

SBL Number (Tax ID)	Street Address	Town	Size (acres)	Agricultural Assessment (Y/N)
100.01-1-1.01	1 Sample Street	Anytown	10.2	No
<del>10+</del>	<del>Jewett Holmwood Rd</del>	<del>E. Aurora</del>	<del>30</del>	<del>yes</del>
10+	Graver Rd	E. Aurora	24	yes

already enrolled

**PART III:**

**AGRICULTURAL BUSINESS DESCRIPTION**

Describe the business that is operated or will be operated on the parcel(s) proposed to be added to the Agricultural District.

Growing corn, alfalfa, and grass hay for farm animals. Crops may change annually.

Identify the operating status of the farm operation on the subject land

- Proposed/Start-up (If yes, please attach a "5-year business plan" and a "5-year financial projections plan")
- Existing/Established

**CURRENT USE OF SUBJECT PARCEL(S)** Check all that apply

AGRICULTURAL USE	ACRES (estimated)
<input checked="" type="checkbox"/> Dairy - FARM ANIMALS	20 ACRES
<input type="checkbox"/> Cash Crop (Grain)	
<input type="checkbox"/> Cash Crop (Vegetable)	
<input type="checkbox"/> Orchard/Vineyard	
<input type="checkbox"/> Livestock (other than dairy)	
<input type="checkbox"/> Poultry	
<input type="checkbox"/> Sugarbush/Maple	
<input type="checkbox"/> Horticultural Specialties/Christmas Tree	
<input type="checkbox"/> Aquaculture	
<input type="checkbox"/> Other	

**PART IV:**

**SIGNATURE**

I attest that I am the legal owner of the above properties and that the above information is correct to the best of my knowledge and hereby officially request that my property, which is **predominantly viable agricultural land**, be included in the Agricultural District Program. I recognize that such land, once officially included in the Agricultural District Program, may not be removed from this program until the eight-year review period for the Agricultural District in which my land is placed. I understand that this is not an application for an agricultural tax assessment. I also acknowledge that this request is subject to a public hearing; review by the Erie County Agriculture and Farmland Protection Board; action by the Erie County Legislature; and certification by the NYS Department of Agriculture and Markets.

Property Owner Elizabeth O'Donnell Date 8-25-2021

**PLEASE SEND COMPLETED REQUEST FORM TO:**

Sarah Gatti, Senior Planner  
Erie County Department of Environment & Planning  
95 Franklin Street, 10<sup>th</sup> Floor, Buffalo, NY 14202

OR

[agriculture@erie.gov](mailto:agriculture@erie.gov)

Questions? Contact Sarah Gatti at (716)858-6014 or [sarah.gatti@erie.gov](mailto:sarah.gatti@erie.gov)

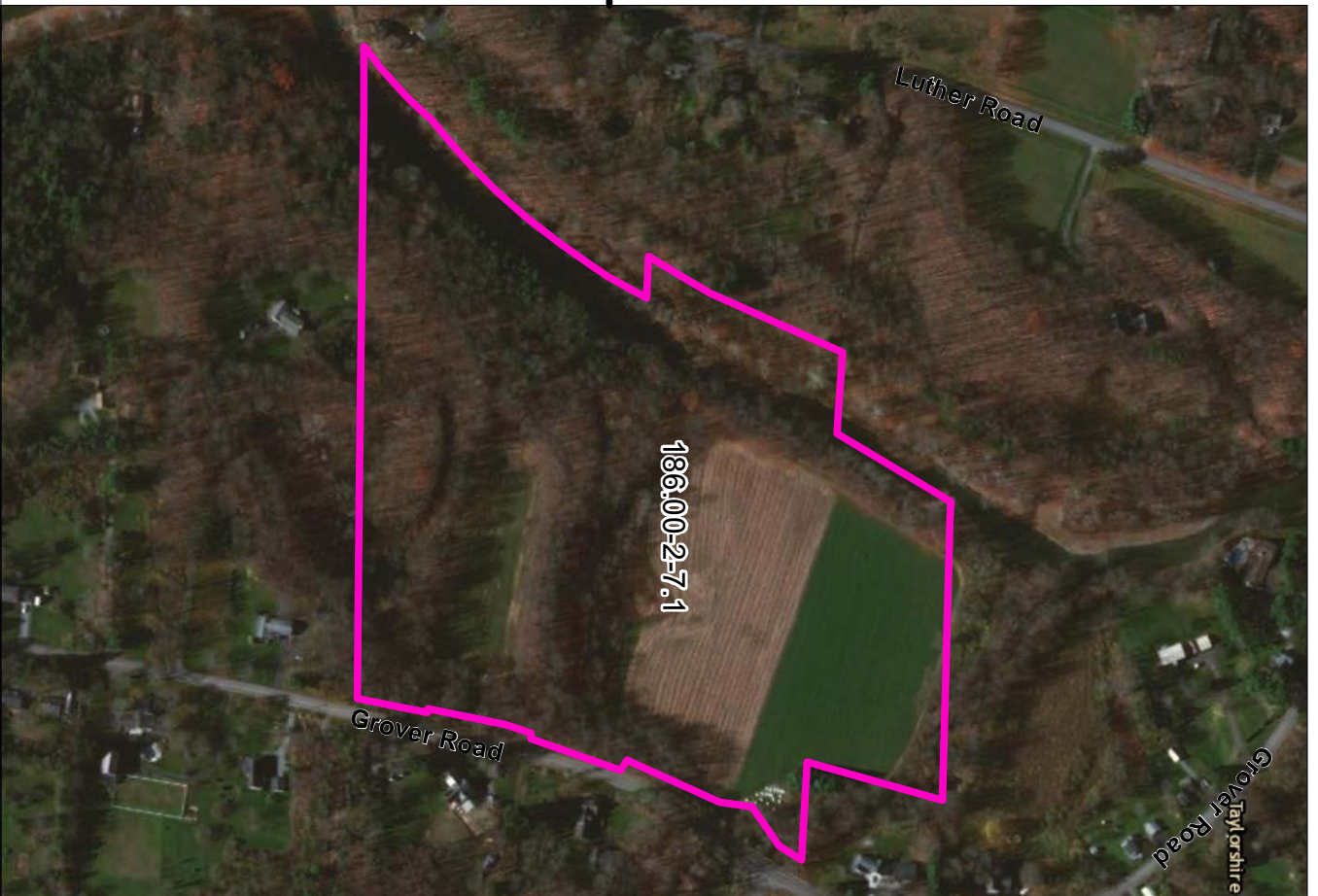
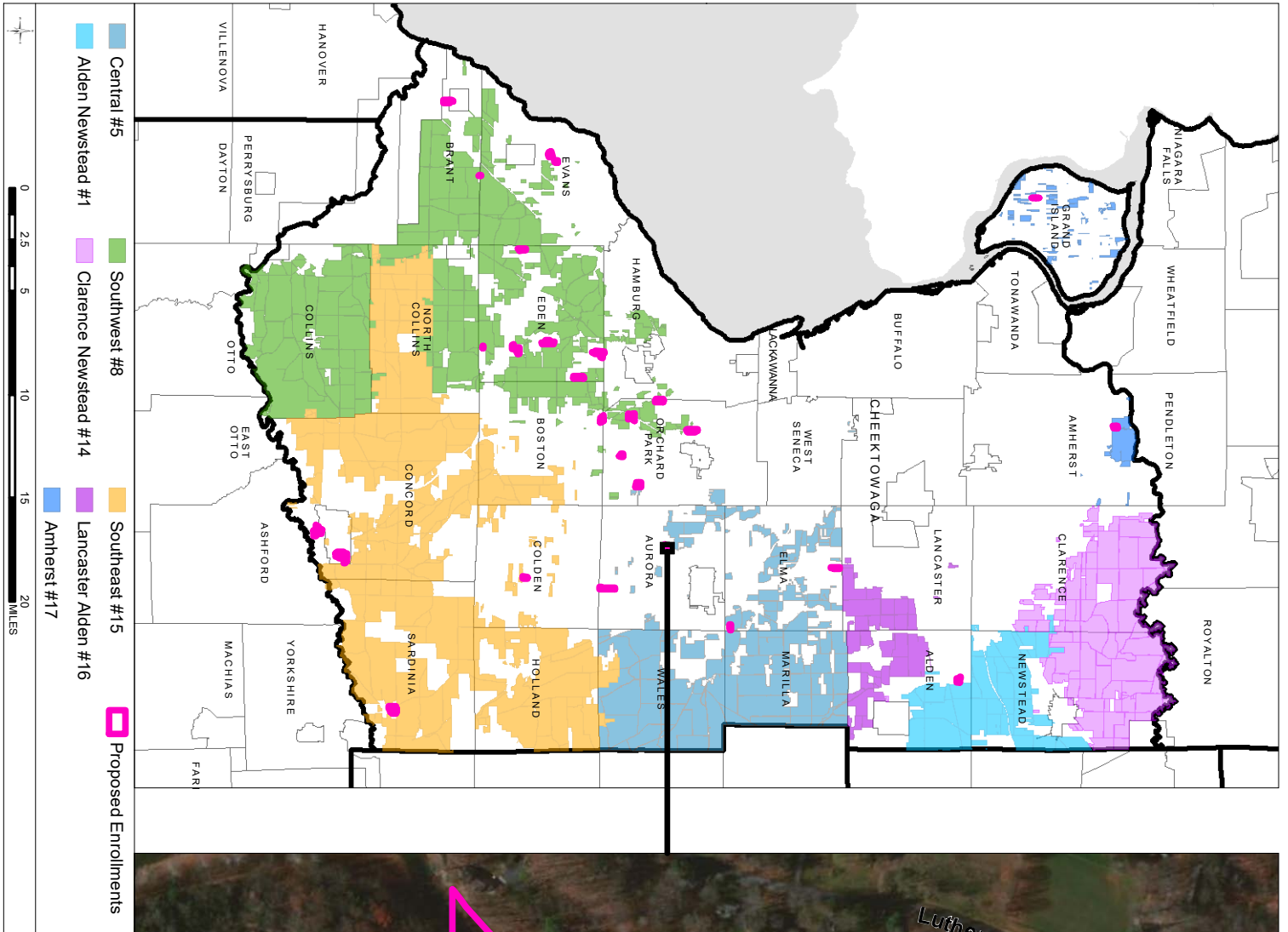

**APPLICATION 2: ELIZABETH O'DONNELL**  
**AURORA**

AGRICULTURAL DISTRICTS: 303-B-PROPOSED ENROLLMENTS (2021)

# Application 2: Elizabeth O'Donnel



### **3) Michael T. Reding Applications & Maps**



# AGRICULTURAL DISTRICT OPEN ENROLLMENT FORM

This form is to be completed by agricultural landowners who wish to request inclusion in an existing agricultural district. The information obtained from this form will be used by the County and State to determine the significance and viability of agriculture. (NYS Agriculture and Markets Law 25AA, §303-b)

**REQUESTS WILL BE ACCEPTED FROM SEPTEMBER 1 TO SEPTEMBER 30.**

**APPLICANTS MUST FILL OUT ALL APPLICABLE SECTIONS.  
UNSIGNED APPLICATIONS WILL NOT BE CONSIDERED.**

<b>PART I: LANDOWNER INFORMATION</b>	
OWNER NAME: <i>Michael T Reding</i>	PHONE: (716) 560 4200
ADDRESS: <i>9962 Sisson Hwy</i>	ALT. PHONE: ( )
CITY, ST, ZIP: <i>Eden, NY 14057</i>	EMAIL: <i>redingmichael + @gmail.com</i>
<b>RENTER CONTACT INFORMATION (IF APPLICABLE)</b>	
RENTER NAME: <i>Rich Hoelscher</i>	PHONE: (716) 491-1005
MAILING ADDRESS: <i>9866 Sisson Hwy</i>	ALT. PHONE: ( )
CITY, ST, ZIP: <i>Eden, NY 14057</i>	EMAIL:

## PART II: PROPERTY DESCRIPTION

Please describe the property proposed to be added to the Agricultural District and list the SBL (tax identification) numbers and the Town in which they are located for all parcels that you wish to be included in the Agricultural District Program. If you are unsure of your SBL numbers or whether or not a parcel is currently receiving an Agricultural Assessment, please check with your local assessor.

### FARM DESCRIPTION

Total number of acres owned	<i>59.1</i>
Total number of acres farmed/cropped	<i>0</i>
Total number of acres rented (from another landowner as part of the subject farm)	<i>20</i>
Did you file a Schedule F - Form 1040 (Profit or Loss From Farming) with last year's Federal taxes?	Y / <input checked="" type="radio"/> N
Annual gross income from agricultural operation	<i>\$600</i>
Capital investment in agricultural operation over past 5 years: <i>(please check one)</i>	
<input checked="" type="checkbox"/> N/A (e.g. a proposed operation/start-up) <input type="checkbox"/> Below \$10,000 <input type="checkbox"/> \$10,000 - \$50,000 <input type="checkbox"/> Greater than \$50,000	

SBL Number (Tax ID)	Street Address	Town	Size (acres)	Agricultural Assessment (Y/N)
<i>100.01-1-1.01</i>	<i>1 Sample Street</i>	<i>Anytown</i>	<i>10.2</i>	<i>No</i>
<i>255.00-3-20.1</i>	<i>9962 Sisson Hwy</i>	<i>Eden</i>	<i>3.8</i>	<i>Y</i>
<i>255.00-3-21.2</i>	<i>9972 Sisson Hwy</i>	<i>Eden</i>	<i>55.3</i>	<i>Y</i>
<i>↓ withdrawn, already enrolled</i>				

**PART III:**

**AGRICULTURAL BUSINESS DESCRIPTION**

Describe the business that is operated or will be operated on the parcel(s) proposed to be added to the Agricultural District.

*Crops*

Identify the operating status of the farm operation on the subject land

- Proposed/Start-up (If yes, please attach a "5-year business plan" and a "5-year financial projections plan")
- Existing/Established

**CURRENT USE OF SUBJECT PARCEL(S)** Check all that apply

AGRICULTURAL USE	ACRES (estimated)
<input type="checkbox"/> Dairy	
<input checked="" type="checkbox"/> Cash Crop (Grain)	<i>20</i>
<input type="checkbox"/> Cash Crop (Vegetable)	
<input type="checkbox"/> Orchard/Vineyard	
<input type="checkbox"/> Livestock (other than dairy)	
<input type="checkbox"/> Poultry	
<input type="checkbox"/> Sugarbush/Maple	
<input type="checkbox"/> Horticultural Specialties/Christmas Tree	
<input type="checkbox"/> Aquaculture	
<input type="checkbox"/> Other	

**PART IV:**

**SIGNATURE**

I attest that I am the legal owner of the above properties and that the above information is correct to the best of my knowledge and hereby officially request that my property, which is **predominantly viable agricultural land**, be included in the Agricultural District Program. I recognize that such land, once officially included in the Agricultural District Program, may not be removed from this program until the eight-year review period for the Agricultural District in which my land is placed. I understand that this is not an application for an agricultural tax assessment. I also acknowledge that this request is subject to a public hearing; review by the Erie County Agriculture and Farmland Protection Board; action by the Erie County Legislature; and certification by the NYS Department of Agriculture and Markets.

Property Owner

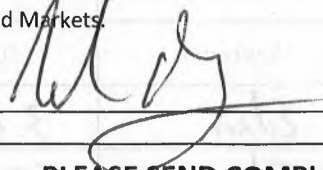

Date

*8/29/21*

**PLEASE SEND COMPLETED REQUEST FORM TO:**

Sarah Gatti, Senior Planner  
Erie County Department of Environment & Planning  
95 Franklin Street, 10<sup>th</sup> Floor, Buffalo, NY 14202  
OR  
[agriculture@erie.gov](mailto:agriculture@erie.gov)

Questions? Contact Sarah Gatti at (716)858-6014 or [sarah.gatti@erie.gov](mailto:sarah.gatti@erie.gov)

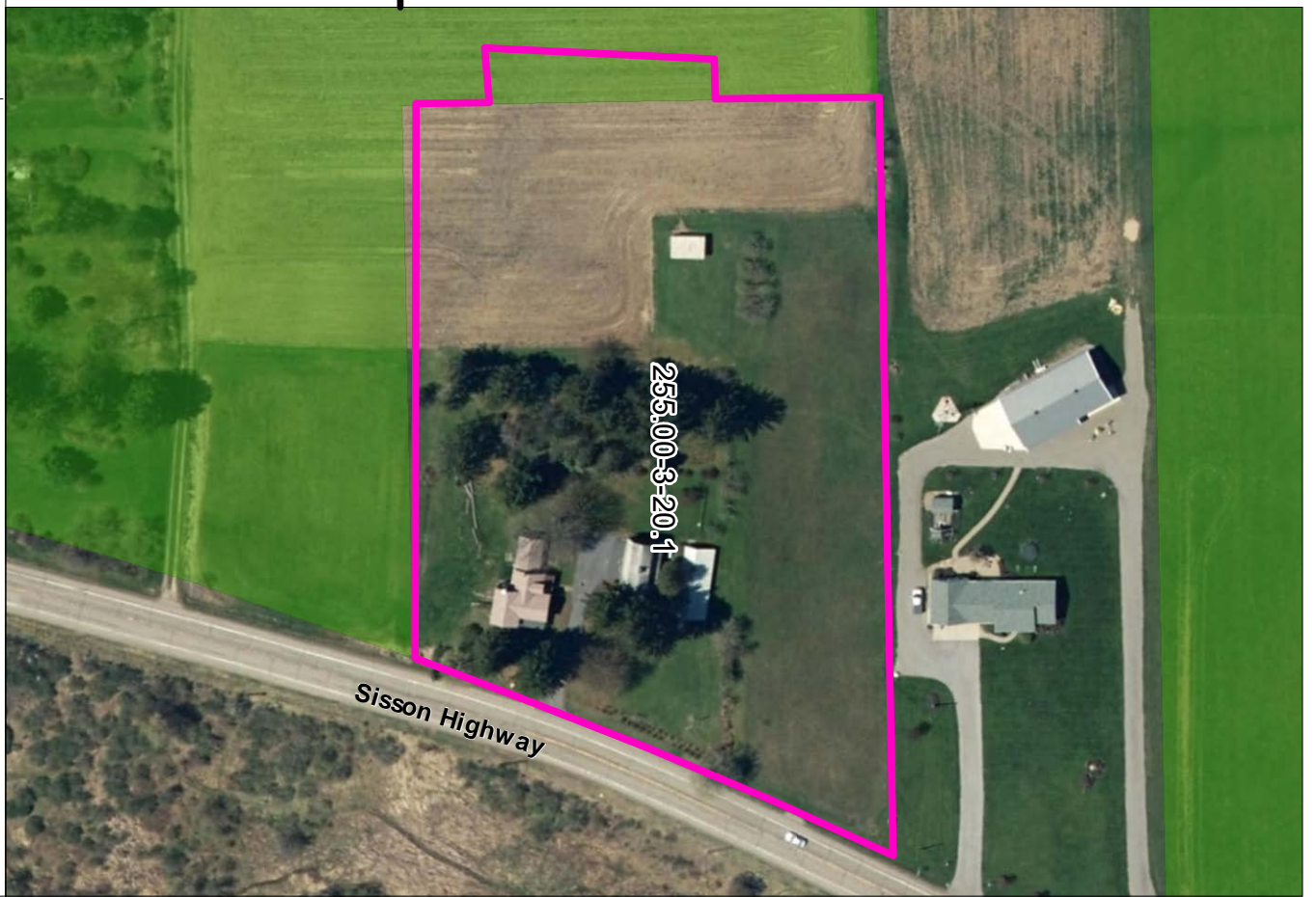
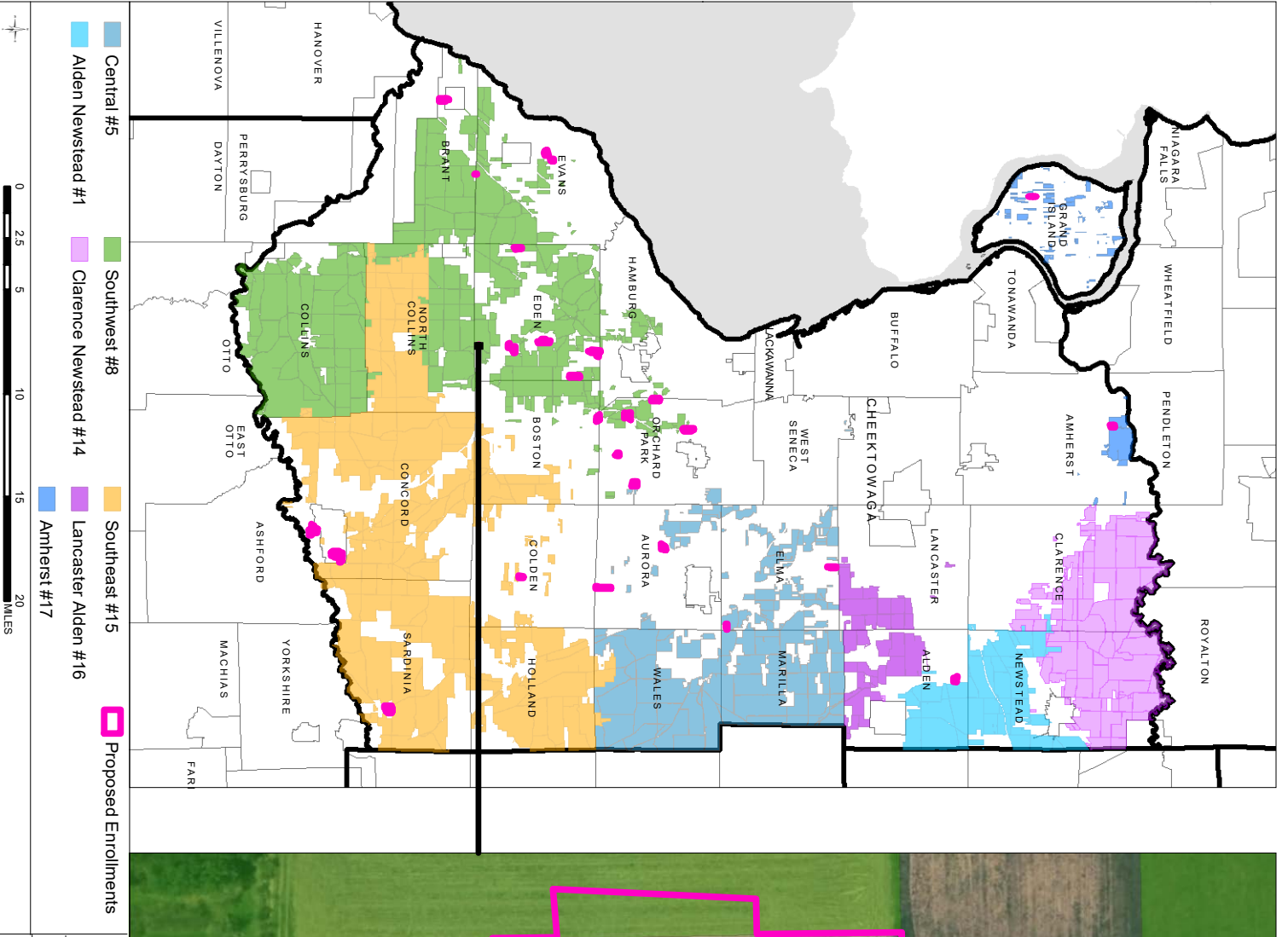

**APPLICATION 3: MICHAEL T. REDDING  
EDEN**

AGRICULTURAL DISTRICTS: 303-B-PROPOSED ENROLLMENTS (2021)

MAP PREPARED BY THE ERIE COUNTY DEPARTMENT OF ENVIRONMENT & PLANNING BY GATTIS, 10/6/2021

# Application 3: Michael T. Reding

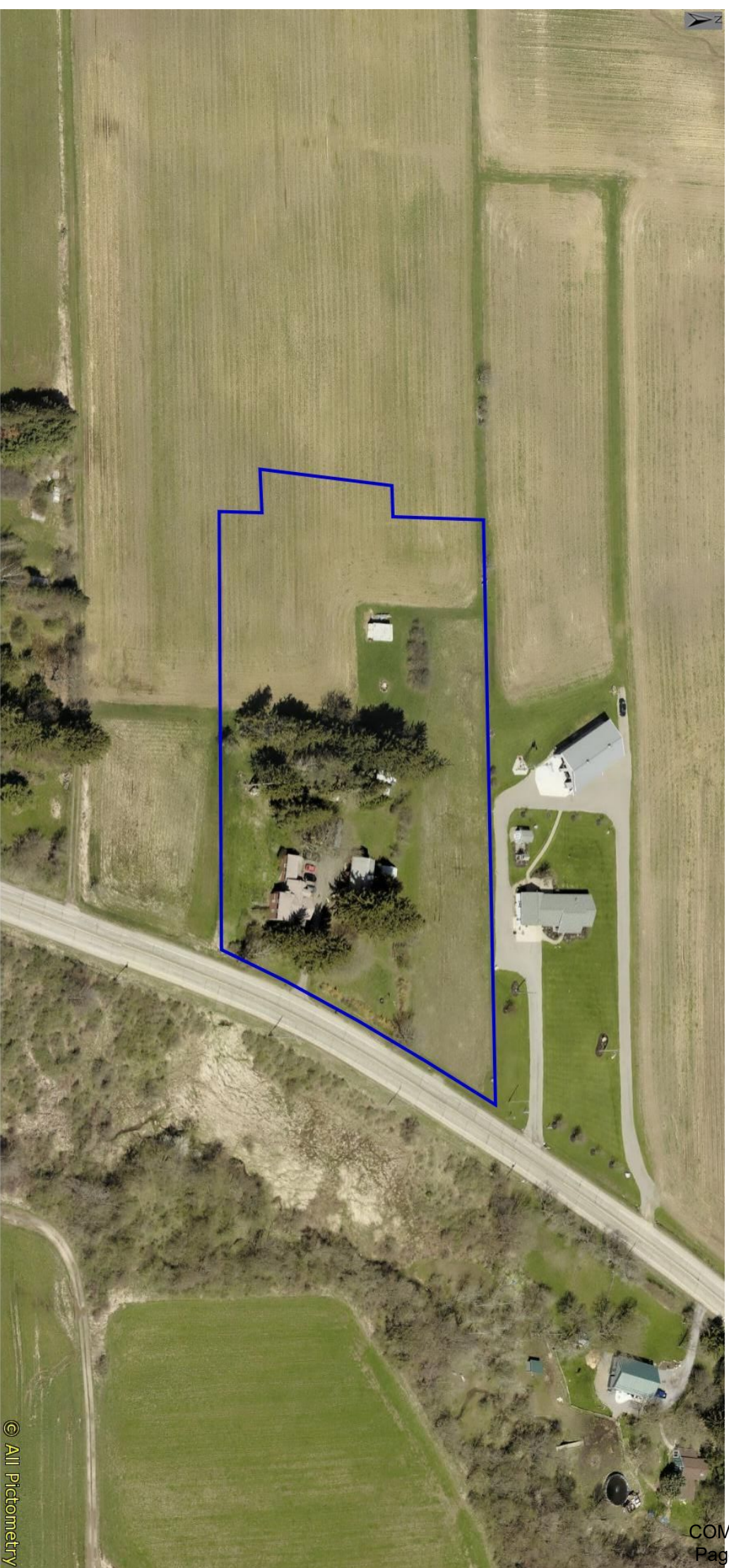

#### **4) Wm. F. Papke II Applications & Maps**

# AGRICULTURAL DISTRICT OPEN ENROLLMENT FORM

This form is to be completed by agricultural landowners who wish to request inclusion in an existing agricultural district. The information obtained from this form will be used by the County and State to determine the significance and viability of agriculture. (NYS Agriculture and Markets Law 25AA, §303-b)

**REQUESTS WILL BE ACCEPTED FROM SEPTEMBER 1 TO SEPTEMBER 30.**

**APPLICANTS MUST FILL OUT ALL APPLICABLE SECTIONS.  
UNSIGNED APPLICATIONS WILL NOT BE CONSIDERED.**

PART I: LANDOWNER INFORMATION	
OWNER NAME: <i>Wm. F. Pappic III F.E. LLC</i>	PHONE: <i>(716) 998-8555</i>
ADDRESS: <i>1931 Tonawanda Creek Rd</i>	ALT. PHONE: ( )
CITY, ST, ZIP: <i>Amherst NY 14228</i>	EMAIL: <i>bill131941@gmail.com</i>
RENTER CONTACT INFORMATION (IF APPLICABLE)	
RENTER NAME:	PHONE: ( )
MAILING ADDRESS:	ALT. PHONE: ( )
CITY, ST, ZIP:	EMAIL:

## PART II: PROPERTY DESCRIPTION

Please describe the property proposed to be added to the Agricultural District and list the SBL (tax identification) numbers and the Town in which they are located for all parcels that you wish to be included in the Agricultural District Program. If you are unsure of your SBL numbers or whether or not a parcel is currently receiving an Agricultural Assessment, please check with your local assessor.

### FARM DESCRIPTION

Total number of acres owned	<i>120</i>
Total number of acres farmed/cropped	<i>102</i>
Total number of acres rented (from another landowner as part of the subject farm)	<i>0</i>
Did you file a Schedule F - Form 1040 (Profit or Loss From Farming) with last year's Federal taxes?	<i>Y</i> / N
Annual gross income from agricultural operation	<i>145,000</i>
Capital investment in agricultural operation over past 5 years: <i>(please check one)</i>	
<input type="checkbox"/> N/A (e.g. a proposed operation/start-up) <input type="checkbox"/> Below \$10,000 <input type="checkbox"/> \$10,000 - \$50,000 <input checked="" type="checkbox"/> Greater than \$50,000	

SBL Number (Tax ID)	Street Address	Town	Size (acres)	Agricultural Assessment (Y/N)
<i>15.00-01-1-1.01</i>	<i>1 Sample Street</i>	<i>Anytown</i>	<i>10.2</i>	<i>No</i>
<i>15.00-1-35</i>	<i>1855 Tonawanda cr</i>	<i>Amherst</i>	<i>11.5</i>	<i>Y</i>
<i>15.00-1-18.111</i>	<i>1750 Campbell Blvd</i>	<i>Amherst</i>	<i>28.00</i>	<i>Y</i>
<i>15.00-1-18.131</i>	<i>1512 Campbell Blvd</i>	<i>Amherst</i>	<i>5.44</i>	<i>Y</i>
<i>15.00-1-24</i>	<i>1490 Campbell Blvd</i>	<i>Amherst</i>	<i>4.5</i>	<i>Y</i>
<i>15.00-1-25</i>	<i>1400 Campbell Blvd</i>	<i>Amherst</i>	<i>11.50</i>	<i>Y</i>
<i>15.00-2-33</i>	<i>1899 Campbell Blvd</i>	<i>1 of 2 Amherst</i>	<i>67.40</i>	<i>Y</i>

**PART III:**

**AGRICULTURAL BUSINESS DESCRIPTION**

Describe the business that is operated or will be operated on the parcel(s) proposed to be added to the Agricultural District.

We are growing Field Corn, Soybeans, Hay and Harvesting Trees For Firewood.

Identify the operating status of the farm operation on the subject land

- Proposed/Start-up (If yes, please attach a "5-year business plan" and a "5-year financial projections plan")
- Existing/Established

**CURRENT USE OF SUBJECT PARCEL(S)** Check all that apply

AGRICULTURAL USE	ACRES (estimated)
<input type="checkbox"/> Dairy	
<input checked="" type="checkbox"/> Cash Crop (Grain)	90
<input type="checkbox"/> Cash Crop (Vegetable)	
<input type="checkbox"/> Orchard/Vineyard	
<input type="checkbox"/> Livestock (other than dairy)	
<input type="checkbox"/> Poultry	
<input type="checkbox"/> Sugarbush/Maple	
<input type="checkbox"/> Horticultural Specialties/Christmas Tree	
<input type="checkbox"/> Aquaculture	
<input checked="" type="checkbox"/> Other Firewood	12

**PART IV:**

**SIGNATURE**

I attest that I am the legal owner of the above properties and that the above information is correct to the best of my knowledge and hereby officially request that my property, which is **predominantly viable agricultural land**, be included in the Agricultural District Program. I recognize that such land, once officially included in the Agricultural District Program, may not be removed from this program until the eight-year review period for the Agricultural District in which my land is placed. I understand that this is not an application for an agricultural tax assessment. I also acknowledge that this request is subject to a public hearing; review by the Erie County Agriculture and Farmland Protection Board; action by the Erie County Legislature; and certification by the NYS Department of Agriculture and Markets.

Property Owner

Date

8/27/2021

**PLEASE SEND COMPLETED REQUEST FORM TO:**

Sarah Gatti, Senior Planner  
Erie County Department of Environment & Planning  
95 Franklin Street, 10<sup>th</sup> Floor, Buffalo, NY 14202

OR

[agriculture@erie.gov](mailto:agriculture@erie.gov)

Questions? Contact Sarah Gatti at (716)858-6014 or [sarah.gatti@erie.gov](mailto:sarah.gatti@erie.gov)

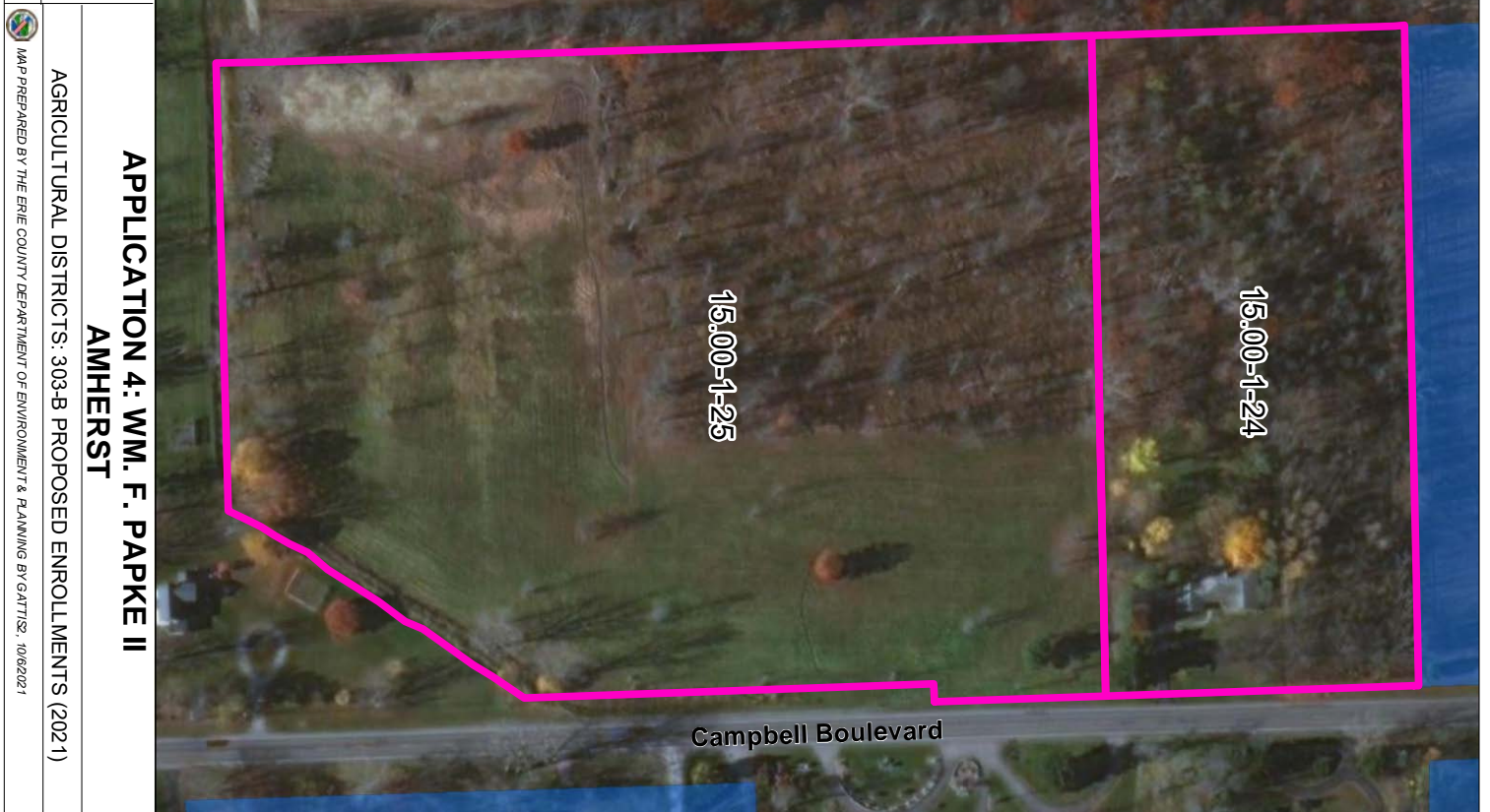
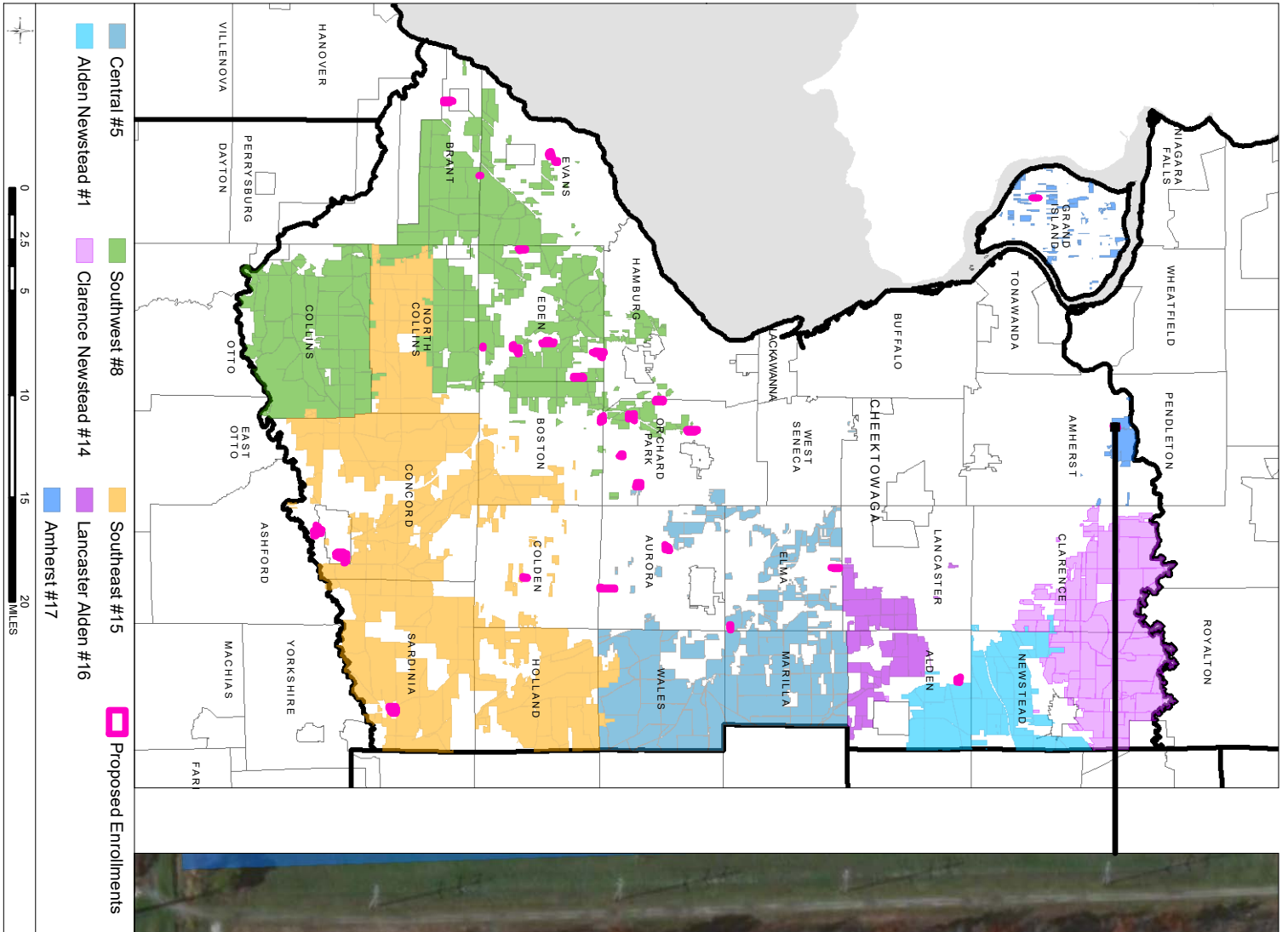

**APPLICATION 4: WM. F. PAPKE II  
AMHERST**

AGRICULTURAL DISTRICTS: 303-B-PROPOSED ENROLLMENTS (2021)



# Application 4: Wm. F. Papke II



## **5) Michael and Lyn Delmonte Applications & Maps**

# AGRICULTURAL DISTRICT OPEN ENROLLMENT FORM

This form is to be completed by agricultural landowners who wish to request inclusion in an existing agricultural district. The information obtained from this form will be used by the County and State to determine the significance and viability of agriculture. (NYS Agriculture and Markets Law 25AA, §303-b)

REQUESTS WILL BE ACCEPTED FROM **SEPTEMBER 1 TO SEPTEMBER 30.**

APPLICANTS MUST FILL OUT ALL APPLICABLE SECTIONS.  
UNSIGNED APPLICATIONS WILL NOT BE CONSIDERED.

PART I: LANDOWNER INFORMATION	
OWNER NAME: <i>Michael + Lyn Delmonte</i>	PHONE: <i>(716) 649-3374</i>
ADDRESS: <i>6298 Bunting Rd.</i>	ALT. PHONE: <i>(716) 803-4385</i>
CITY, ST, ZIP: <i>O.P. NY 14127</i>	EMAIL: <i>delmonte.4321@gmail.com</i>
RENTER CONTACT INFORMATION (IF APPLICABLE)	
RENTER NAME: <i>John + Sandy Zittle</i>	PHONE: <i>(716) 649-5895</i>
MAILING ADDRESS: <i>7826 Taylor Rd</i>	ALT. PHONE: <i>(716) 912-1287</i>
CITY, ST, ZIP: <i>Hamburg NY 14095</i>	EMAIL:

## PART II: PROPERTY DESCRIPTION

Please describe the property proposed to be added to the Agricultural District and list the SBL (tax identification) numbers and the Town in which they are located for all parcels that you wish to be included in the Agricultural District Program. If you are unsure of your SBL numbers or whether or not a parcel is currently receiving an Agricultural Assessment, please check with your local assessor.

### FARM DESCRIPTION

Total number of acres owned	<i>61.03</i>
Total number of acres farmed/cropped	<i>37</i>
Total number of acres rented (from another landowner as part of the subject farm)	<i>37</i>
Did you file a Schedule F - Form 1040 (Profit or Loss From Farming) with last year's Federal taxes?	<input checked="" type="radio"/> Y / <input type="radio"/> N
Annual gross income from agricultural operation	<i>?</i>
Capital investment in agricultural operation over past 5 years: <i>(please check one)</i>	
<input type="checkbox"/> N/A (e.g. a proposed operation/start-up) <input type="checkbox"/> Below \$10,000 <input checked="" type="checkbox"/> \$10,000 - \$50,000 <input type="checkbox"/> Greater than \$50,000	

SBL Number (Tax ID)	Street Address	Town	Size (acres)	Agricultural Assessment (Y/N)
<i>100.01-1-1.01</i>	<i>1 Sample Street</i>	<i>Anytown</i>	<i>10.2</i>	<i>No</i>
<i>197.00-2-1</i>	<i>6298 Bunting Rd</i>	<i>O.P.</i>	<i>44.95</i>	<i>Y</i>
<del><i>197.00-1-61</i></del>	<del><i>3. Abbott Rd</i></del>	<i>already enrolled</i>	<del><i>16.08</i></del>	<del><i>Y</i></del>

**PART III:**

**AGRICULTURAL BUSINESS DESCRIPTION**

Describe the business that is operated or will be operated on the parcel(s) proposed to be added to the Agricultural District.

*Corn & Beans rotating crops*

Identify the operating status of the farm operation on the subject land

Proposed/Start-up (If yes, please attach a "5-year business plan" and a "5-year financial projections plan")

Existing/Established

**CURRENT USE OF SUBJECT PARCEL(S)** Check all that apply

AGRICULTURAL USE	ACRES (estimated)
<input type="checkbox"/> Dairy	
<input checked="" type="checkbox"/> Cash Crop (Grain)	
<input type="checkbox"/> Cash Crop (Vegetable)	
<input type="checkbox"/> Orchard/Vineyard	
<input type="checkbox"/> Livestock (other than dairy)	
<input type="checkbox"/> Poultry	
<input type="checkbox"/> Sugarbush/Maple	
<input type="checkbox"/> Horticultural Specialties/Christmas Tree	
<input type="checkbox"/> Aquaculture	
<input type="checkbox"/> Other	

**PART IV:**

**SIGNATURE**

I attest that I am the legal owner of the above properties and that the above information is correct to the best of my knowledge and hereby officially request that my property, which is **predominantly viable agricultural land**, be included in the Agricultural District Program. I recognize that such land, once officially included in the Agricultural District Program, may not be removed from this program until the eight-year review period for the Agricultural District in which my land is placed. I understand that this is not an application for an agricultural tax assessment. I also acknowledge that this request is subject to a public hearing; review by the Erie County Agriculture and Farmland Protection Board; action by the Erie County Legislature; and certification by the NYS Department of Agriculture and Markets.

Property Owner *[Signature]* Date *8/31-2012*

**PLEASE SEND COMPLETED REQUEST FORM TO:**

Sarah Gatti, Senior Planner  
Erie County Department of Environment & Planning  
95 Franklin Street, 10<sup>th</sup> Floor, Buffalo, NY 14202

OR

[agriculture@erie.gov](mailto:agriculture@erie.gov)

Questions? Contact Sarah Gatti at (716)858-6014 or [sarah.gatti@erie.gov](mailto:sarah.gatti@erie.gov)

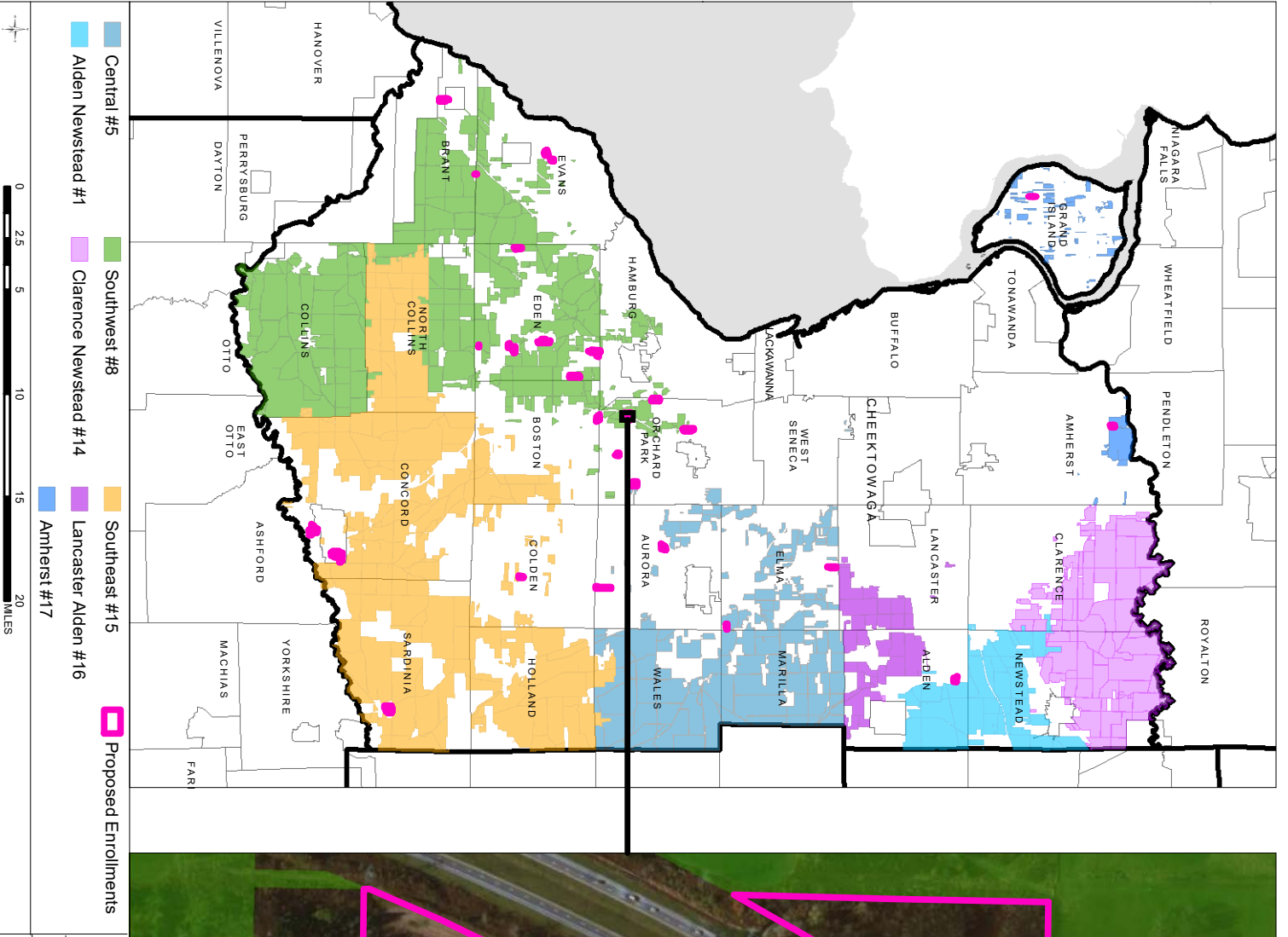

**APPLICATION 5: MICHAEL AND LYN DELMONTE  
ORCHARD PARK**

AGRICULTURAL DISTRICTS: 303-B-PROPOSED ENROLLMENTS (2021)

MAP PREPARED BY THE ERIE COUNTY DEPARTMENT OF ENVIRONMENT & PLANNING BY GATTIS, 10/20/21

# Application 5: Michael and Lyn Delmonte



© 2021 Microsoft Corporation. © 2021 Esri. All rights reserved. Microsoft, Esri, and the Esri logo are registered trademarks of Esri. Microsoft and the Microsoft logo are registered trademarks of Microsoft. All other marks are the property of their respective owners.

## **6) Donald R. Mammoser Applications & Maps**

# AGRICULTURAL DISTRICT OPEN ENROLLMENT FORM

This form is to be completed by agricultural landowners who wish to request inclusion in an existing agricultural district. The information obtained from this form will be used by the County and State to determine the significance and viability of agriculture. (NYS Agriculture and Markets Law 25AA, §303-b)

REQUESTS WILL BE ACCEPTED FROM **SEPTEMBER 1** TO **SEPTEMBER 30**.

APPLICANTS MUST FILL OUT ALL APPLICABLE SECTIONS.  
UNSIGNED APPLICATIONS WILL NOT BE CONSIDERED.

PART I: LANDOWNER INFORMATION	
OWNER NAME: <i>Donald R. Mammose</i>	PHONE: (716) <i>864-1484</i>
ADDRESS: <i>8687 East Eden Rd.</i>	ALT. PHONE: ( )
CITY, ST, ZIP: <i>Eden, N.Y., 14057</i>	EMAIL:
RENTER CONTACT INFORMATION (IF APPLICABLE)	
RENTER NAME:	PHONE: ( )
MAILING ADDRESS:	ALT. PHONE: ( )
CITY, ST, ZIP:	EMAIL:

## PART II: PROPERTY DESCRIPTION

Please describe the property proposed to be added to the Agricultural District and list the SBL (tax identification) numbers and the Town in which they are located for all parcels that you wish to be included in the Agricultural District Program. If you are unsure of your SBL numbers or whether or not a parcel is currently receiving an Agricultural Assessment, please check with your local assessor.

### FARM DESCRIPTION

Total number of acres owned	<i>500</i>
Total number of acres farmed/cropped	<i>1400</i>
Total number of acres rented (from another landowner as part of the subject farm)	<i>900</i>
Did you file a Schedule F - Form 1040 (Profit or Loss From Farming) with last year's Federal taxes?	<input checked="" type="radio"/> Y / <input type="radio"/> N
Annual gross income from agricultural operation	<i>1,200,000.00</i>
Capital investment in agricultural operation over past 5 years: (please check one)	
<input type="checkbox"/> N/A (e.g. a proposed operation/start-up) <input type="checkbox"/> Below \$10,000 <input type="checkbox"/> \$10,000 - \$50,000 <input checked="" type="checkbox"/> Greater than \$50,000	

SBL Number (Tax ID)	Street Address	Town	Size (acres)	Agricultural Assessment (Y/N)
<del>331.00-2-11.31</del>	<del>Sisson Hwy.</del>	<del>Collins</del>	<del>29.05</del>	<del>yes</del>
<del>303.00-2-3.1</del>	<del>Sisson Hwy.</del>	<del>North Collins</del>	<del>60.64</del>	<del>yes</del>
<del>240.00-2-6.121</del>	<del>8848 East Eden Rd.</del>	<del>Eden</del>	<del>8.76</del>	<del>yes</del>
<del>240.13-1-8.1</del>	<del>8998 East Eden Rd.</del>	<del>Eden</del>	<del>11.96</del>	<del>yes</del>
<del>240.00-2-1.111</del>	<del>8687 East Eden Rd.</del>	<del>Eden</del>	<del>90.57</del>	<del>yes</del>
<del>239.00-3-34</del>	<del>4064 Schuster Rd.</del>	<del>Eden</del>	<del>80.00</del>	<del>yes</del>
<del>239.00-3-10</del>	<del>8796 East Eden Rd.</del>	<del>Eden</del>	<del>82.60</del>	<del>yes</del>
<del>239.00-3-4</del>	<del>8700 East Eden Rd.</del>	<del>Eden</del>	<del>35.90</del>	<del>yes</del>
<del>224.00-2-33.1</del>	<del>3700 Schintzius rd.</del>	<del>Eden</del>	<del>46.00</del>	<del>yes</del>





**PART III:**

**AGRICULTURAL BUSINESS DESCRIPTION**

Describe the business that is operated or will be operated on the parcel(s) proposed to be added to the Agricultural District.

Beef  
Hogs  
Grain - corn - soybeans - oats - wheat  
Hay

Identify the operating status of the farm operation on the subject land

Proposed/Start-up (If yes, please attach a "5-year business plan" and a "5-year financial projections plan")

Existing/Established

**CURRENT USE OF SUBJECT PARCEL(S)** Check all that apply

AGRICULTURAL USE	ACRES (estimated)
<input type="checkbox"/> Dairy	
<input checked="" type="checkbox"/> Cash Crop (Grain)	<del>1000</del> 1000
<input type="checkbox"/> Cash Crop (Vegetable)	
<input type="checkbox"/> Orchard/Vineyard	
<input checked="" type="checkbox"/> Livestock (other than dairy)	
<input type="checkbox"/> Poultry	
<input type="checkbox"/> Sugarbush/Maple	
<input type="checkbox"/> Horticultural Specialties/Christmas Tree	
<input type="checkbox"/> Aquaculture	
<input checked="" type="checkbox"/> Other Hay	400

**PART IV:**

**SIGNATURE**

I attest that I am the legal owner of the above properties and that the above information is correct to the best of my knowledge and hereby officially request that my property, which is **predominantly viable agricultural land**, be included in the Agricultural District Program. I recognize that such land, once officially included in the Agricultural District Program, may not be removed from this program until the eight-year review period for the Agricultural District in which my land is placed. I understand that this is not an application for an agricultural tax assessment. I also acknowledge that this request is subject to a public hearing; review by the Erie County Agriculture and Farmland Protection Board; action by the Erie County Legislature; and certification by the NYS Department of Agriculture and Markets.

Property Owner Donald R. Mammone Date 9/3/21

**PLEASE SEND COMPLETED REQUEST FORM TO:**

Sarah Gatti, Senior Planner  
 Erie County Department of Environment & Planning  
 95 Franklin Street, 10<sup>th</sup> Floor, Buffalo, NY 14202  
 OR  
[agriculture@erie.gov](mailto:agriculture@erie.gov)

Questions? Contact Sarah Gatti at (716)858-6014 or [sarah.gatti@erie.gov](mailto:sarah.gatti@erie.gov)

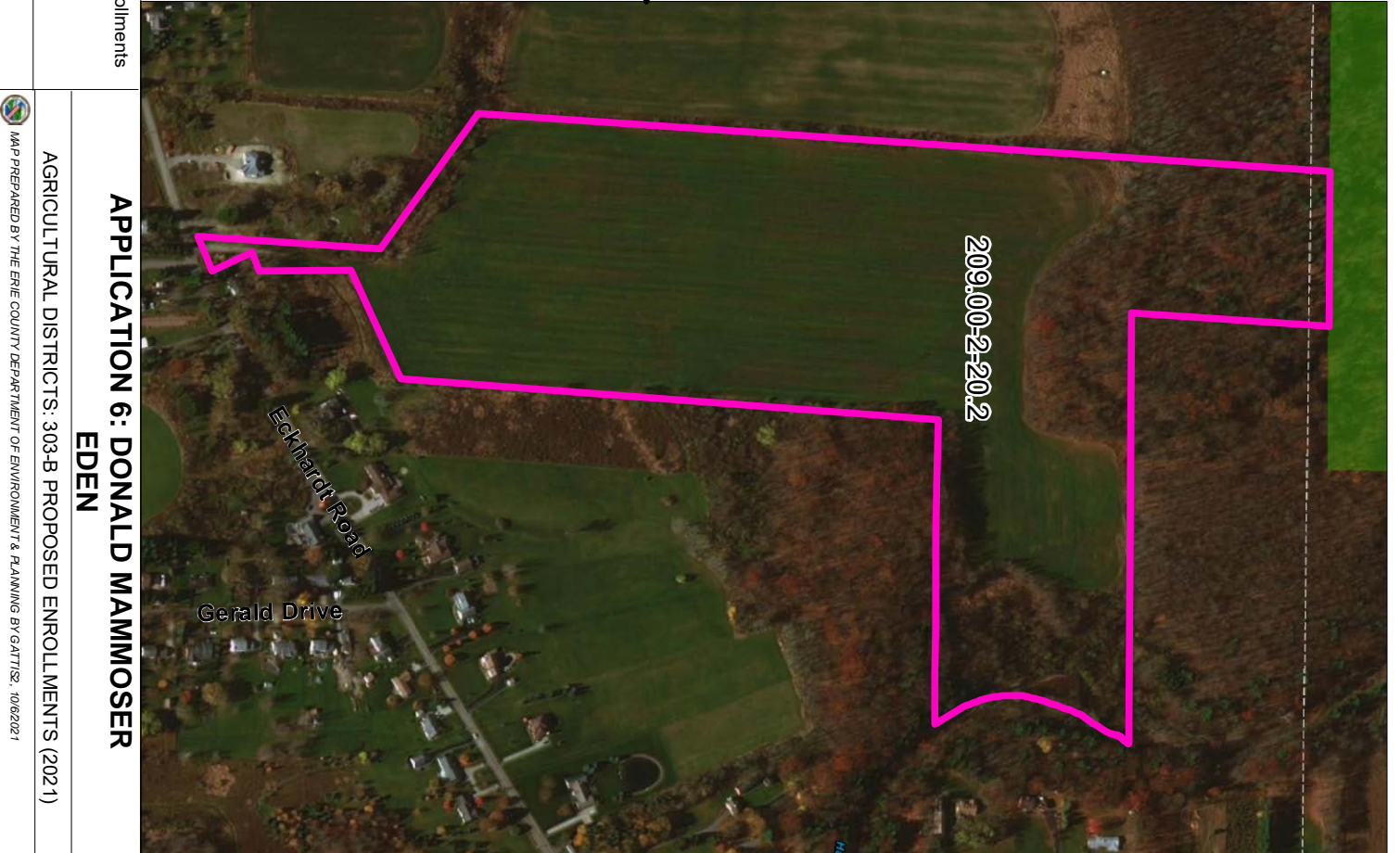
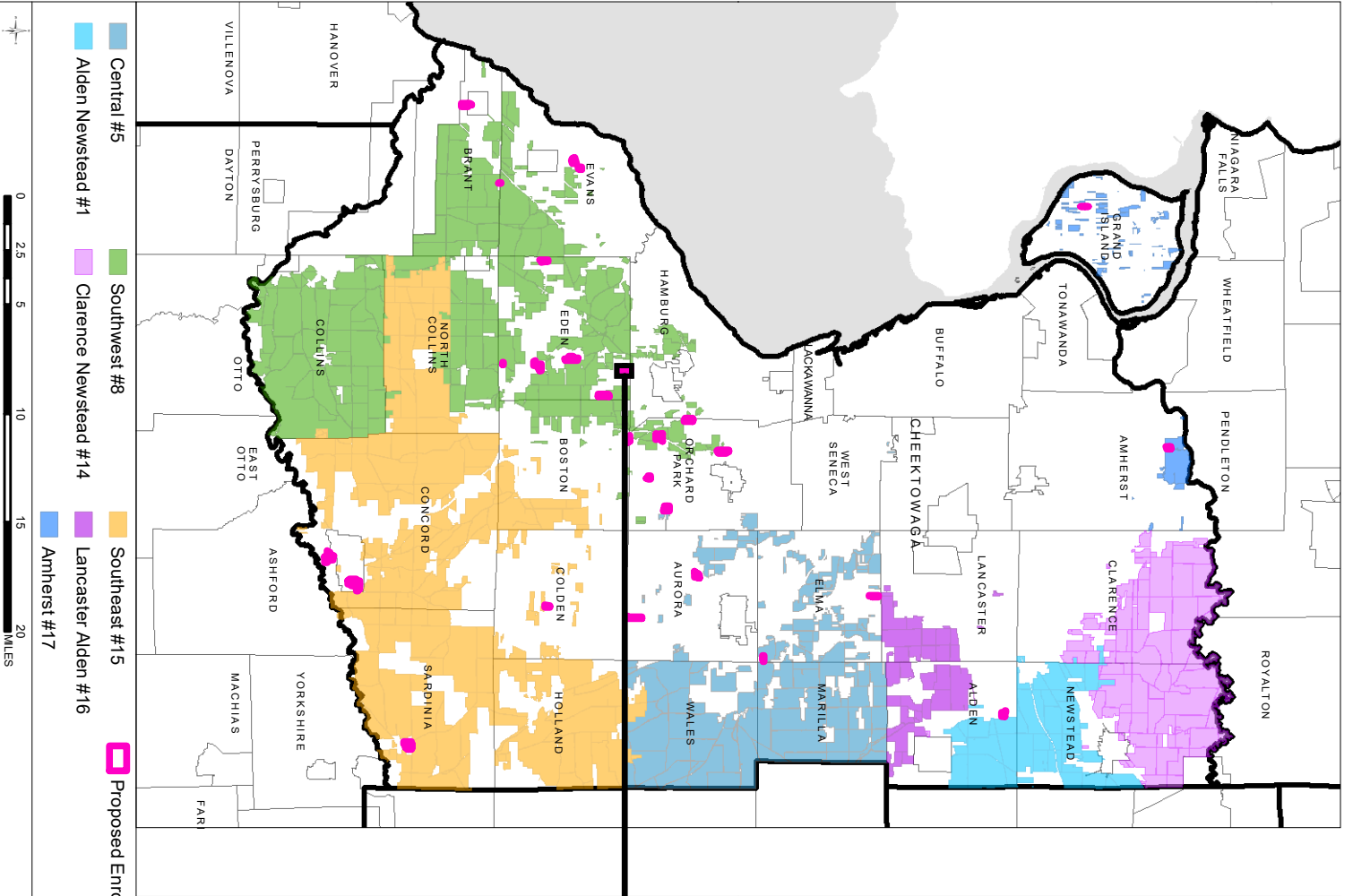

**APPLICATION 6: DONALD MAMMOSER  
EDEN**

AGRICULTURAL DISTRICTS: 303-B-PROPOSED ENROLLMENTS (2021)

MAP PREPARED BY THE ERIE COUNTY DEPARTMENT OF ENVIRONMENT & PLANNING BY GATTIS, 10/6/2021

# Application 6: Donald R. Mammoser

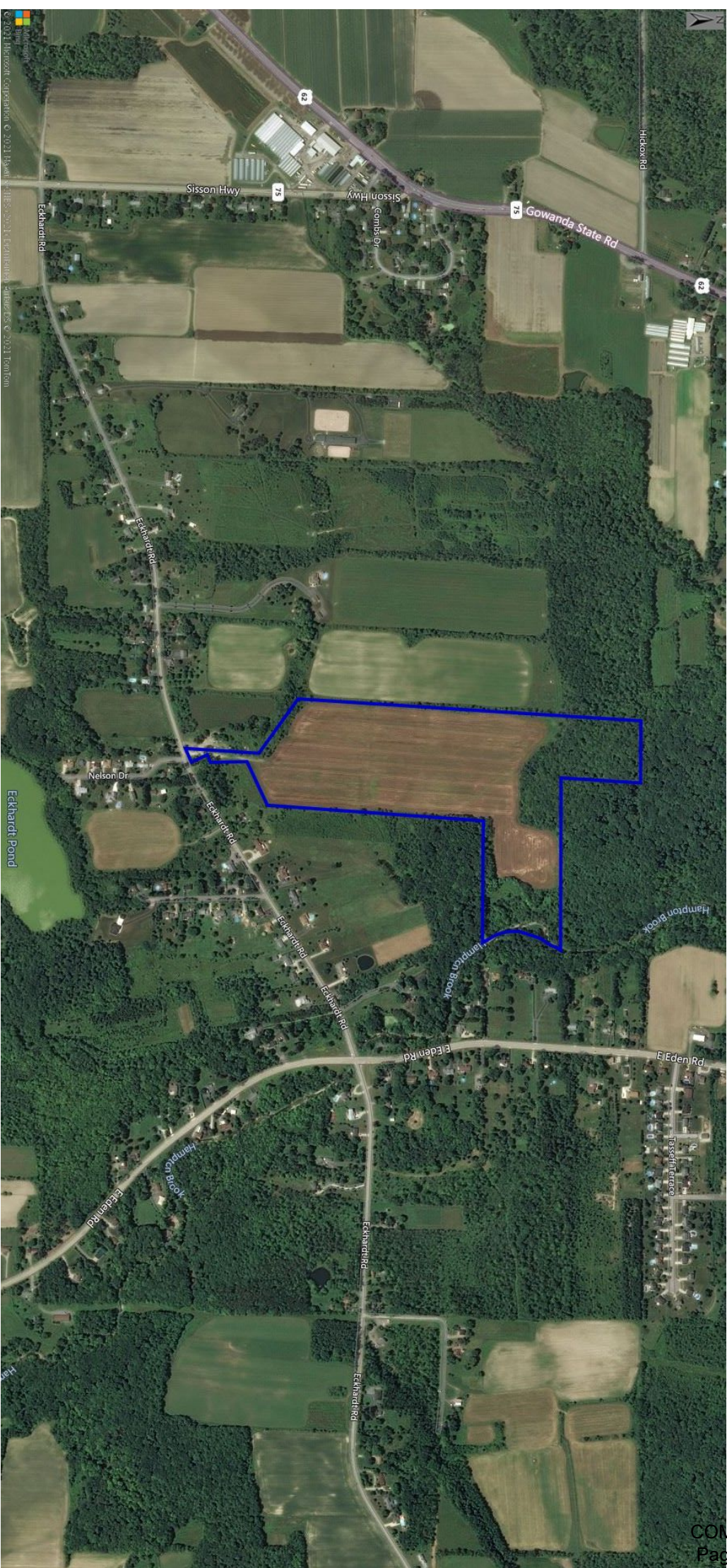

## **7) James G. Stoll Applications & Maps**

7

# AGRICULTURAL DISTRICT OPEN ENROLLMENT FORM

This form is to be completed by agricultural landowners who wish to request inclusion in an existing agricultural district. The information obtained from this form will be used by the County and State to determine the significance and viability of agriculture. (NYS Agriculture and Markets Law 25AA, §303-b)

REQUESTS WILL BE ACCEPTED FROM **SEPTEMBER 1 TO SEPTEMBER 30.**

APPLICANTS MUST FILL OUT ALL APPLICABLE SECTIONS.  
UNSIGNED APPLICATIONS WILL NOT BE CONSIDERED.

PART I: LANDOWNER INFORMATION	
OWNER NAME: James G. Stoll	PHONE: (716) 704-5855
ADDRESS: 3652 Schintzius Rd	ALT. PHONE: (716) 992-4968
CITY, ST, ZIP: Eden NY 14057	EMAIL: NA
RENTER CONTACT INFORMATION (IF APPLICABLE)	
RENTER NAME: George Haier	PHONE: (716) 481-3777
MAILING ADDRESS: 8973 Sigsbee Hwy	ALT. PHONE: ( )
CITY, ST, ZIP: Eden NY 14057	EMAIL: NA

## PART II: PROPERTY DESCRIPTION

Please describe the property proposed to be added to the Agricultural District and list the SBL (tax identification) numbers and the Town in which they are located for all parcels that you wish to be included in the Agricultural District Program. If you are unsure of your SBL numbers or whether or not a parcel is currently receiving an Agricultural Assessment, please check with your local assessor.

### FARM DESCRIPTION

Total number of acres owned	50
Total number of acres farmed/cropped	15
Total number of acres rented (from another landowner as part of the subject farm)	15
Did you file a Schedule F - Form 1040 (Profit or Loss From Farming) with last year's Federal taxes?	<input checked="" type="checkbox"/> Y / <input type="checkbox"/> N
Annual gross income from agricultural operation	\$400
Capital investment in agricultural operation over past 5 years: (please check one)	
<input type="checkbox"/> N/A (e.g. a proposed operation/start-up) <input checked="" type="checkbox"/> Below \$10,000 <input type="checkbox"/> \$10,000 - \$50,000 <input type="checkbox"/> Greater than \$50,000	

SBL Number (Tax ID)	Street Address	Town	Size (acres)	Agricultural Assessment (Y/N)
100.01-1-1.01	1 Sample Street ;	Anytown	10.2	No
224.00-2-32-1/A	3652 Schintzius Rd	Eden	50	Yes
224.00-2-32-1/A				

NA 00-2-32

**PART III:**

**AGRICULTURAL BUSINESS DESCRIPTION**

Describe the business that is operated or will be operated on the parcel(s) proposed to be added to the Agricultural District.

Corn + field for hay

Identify the operating status of the farm operation on the subject land

- Proposed/Start-up (If yes, please attach a "5-year business plan" and a "5-year financial projections plan")
- Existing/Established

**CURRENT USE OF SUBJECT PARCEL(S)** Check all that apply

AGRICULTURAL USE	ACRES (estimated)
<input checked="" type="checkbox"/> Dairy	15
<input type="checkbox"/> Cash Crop (Grain)	
<input type="checkbox"/> Cash Crop (Vegetable)	
<input type="checkbox"/> Orchard/Vineyard	
<input type="checkbox"/> Livestock (other than dairy)	
<input type="checkbox"/> Poultry	
<input type="checkbox"/> Sugarbush/Maple	
<input type="checkbox"/> Horticultural Specialties/Christmas Tree	
<input type="checkbox"/> Aquaculture	
<input type="checkbox"/> Other	

**PART IV:**

**SIGNATURE**

I attest that I am the legal owner of the above properties and that the above information is correct to the best of my knowledge and hereby officially request that my property, which is **predominantly viable agricultural land**, be included in the Agricultural District Program. I recognize that such land, once officially included in the Agricultural District Program, may not be removed from this program until the eight-year review period for the Agricultural District in which my land is placed. I understand that this is not an application for an agricultural tax assessment. I also acknowledge that this request is subject to a public hearing; review by the Erie County Agriculture and Farmland Protection Board; action by the Erie County Legislature; and certification by the NYS Department of Agriculture and Markets.

Property Owner

James B Still

Date

9-3-21

**PLEASE SEND COMPLETED REQUEST FORM TO:**

Sarah Gatti, Senior Planner  
Erie County Department of Environment & Planning  
95 Franklin Street, 10<sup>th</sup> Floor, Buffalo, NY 14202

OR

[agriculture@erie.gov](mailto:agriculture@erie.gov)

Questions? Contact Sarah Gatti at (716)858-6014 or [sarah.gatti@erie.gov](mailto:sarah.gatti@erie.gov)

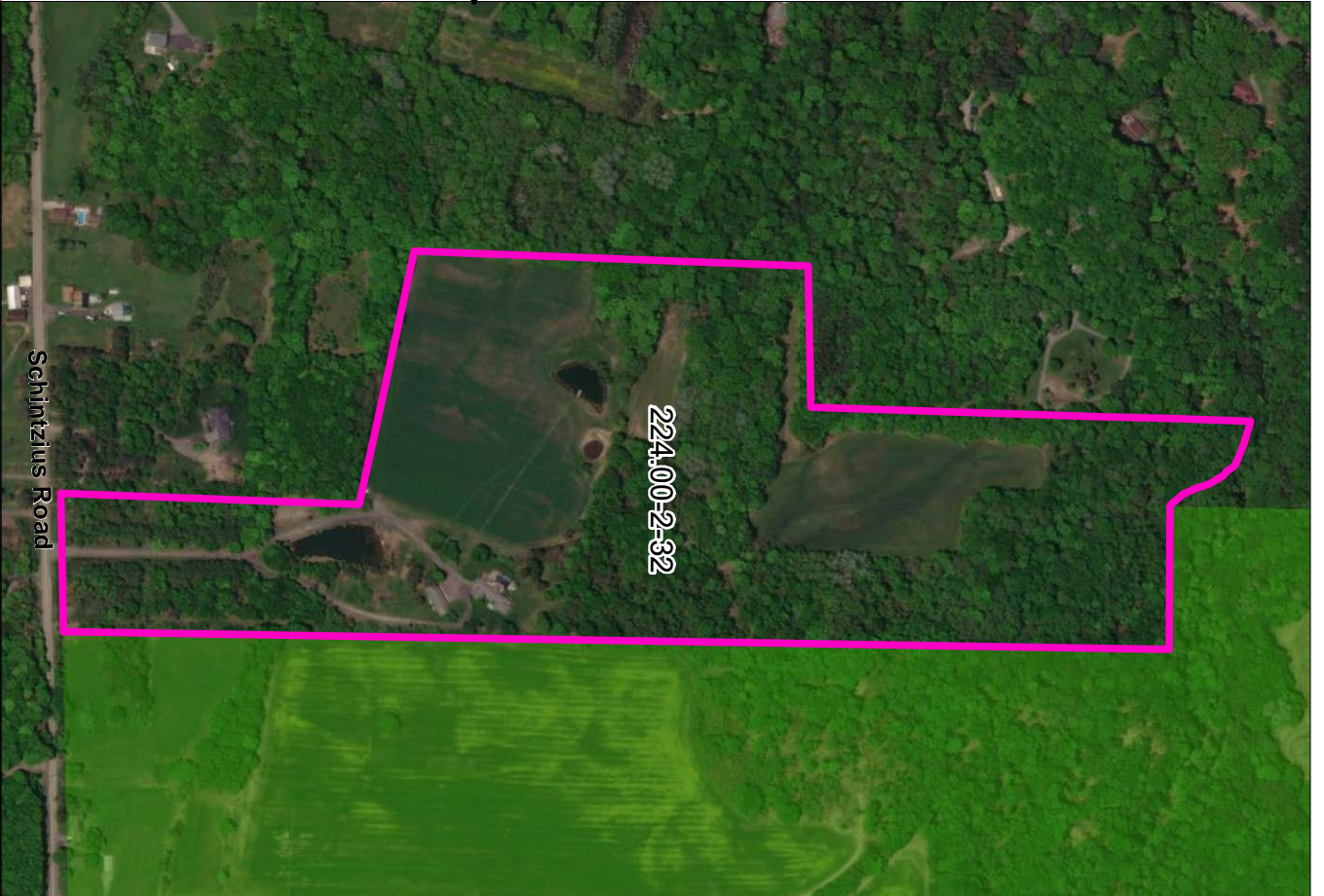
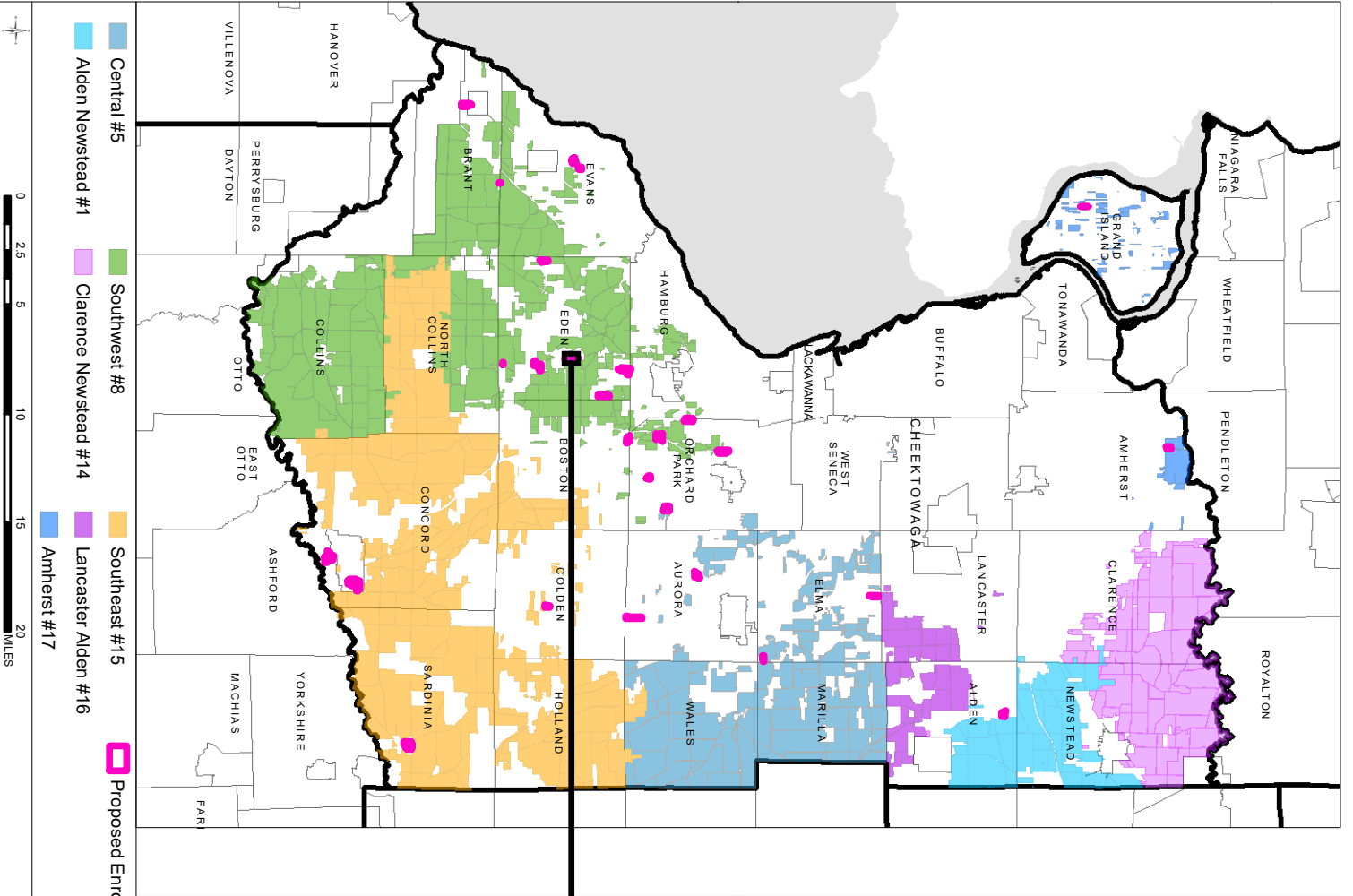

**APPLICATION 7: JAMES G. STOLL  
EDEN**

AGRICULTURAL DISTRICTS: 303-B-PROPOSED ENROLLMENTS (2021)

MAP PREPARED BY THE ERIE COUNTY DEPARTMENT OF ENVIRONMENT & PLANNING BY GATTISZ, 10/6/2021

# Application 7: James G. Stoll





## **8) Mill Ridge LLC Applications & Maps**

8

# AGRICULTURAL DISTRICT OPEN ENROLLMENT FORM

This form is to be completed by agricultural landowners who wish to request inclusion in an existing agricultural district. The information obtained from this form will be used by the County and State to determine the significance and viability of agriculture. (NYS Agriculture and Markets Law 25AA, §303-b)

REQUESTS WILL BE ACCEPTED FROM **SEPTEMBER 1 TO SEPTEMBER 30.**

APPLICANTS MUST FILL OUT ALL APPLICABLE SECTIONS.  
UNSIGNED APPLICATIONS WILL NOT BE CONSIDERED.

PART I: LANDOWNER INFORMATION	
OWNER NAME: Mill Ridge LLC	PHONE: (716) 725-8043 Robert Smith
ADDRESS: 225 Crescent Drive	ALT. PHONE: (716) 725-8782 Ruth Smith
CITY, ST, ZIP: Orchard Park, NY 14127	EMAIL: Bob@chestnutridge-nursery.com
RENTER CONTACT INFORMATION (IF APPLICABLE)	
RENTER NAME: Chestnut Ridge Nursery	PHONE: ( )
MAILING ADDRESS: 225 Crescent Drive	ALT. PHONE: ( )
CITY, ST, ZIP: Orchard Park, NY 14127	EMAIL: Same as above

PART II: PROPERTY DESCRIPTION	
Please describe the property proposed to be added to the Agricultural District and list the SBL (tax identification) numbers and the Town in which they are located for all parcels that you wish to be included in the Agricultural District Program. If you are unsure of your SBL numbers or whether or not a parcel is currently receiving an Agricultural Assessment, please check with your local assessor.	
FARM DESCRIPTION	
Total number of acres owned	147
Total number of acres farmed/cropped	127
Total number of acres rented (from another landowner as part of the subject farm)	
Did you file a Schedule F - Form 1040 (Profit or Loss From Farming) with last year's Federal taxes?	Y / N
Annual gross income from agricultural operation	\$ 900,000
Capital investment in agricultural operation over past 5 years: (please check one)	
<input type="checkbox"/> N/A (e.g. a proposed operation/start-up) <input type="checkbox"/> Below \$10,000 <input type="checkbox"/> \$10,000 - \$50,000 <input checked="" type="checkbox"/> Greater than \$50,000	

SBL Number (Tax ID)	Street Address	Town	Size (acres)	Agricultural Assessment (Y/N)
100.01-1-1.01	1 Sample Street	Anytown	10.2	No
336.13-1-39.11	E Main Street	Springville NY	67.40	Y
347.07-1-8.1	Mill Street	Springville NY	7.4	Y
347.11-1-1	Mill Street	Springville NY	72.	Y

**PART III:**

**AGRICULTURAL BUSINESS DESCRIPTION**

Describe the business that is operated or will be operated on the parcel(s) proposed to be added to the Agricultural District.

Wholesale Tree Nursery

Identify the operating status of the farm operation on the subject land

- Proposed/Start-up (If yes, please attach a "5-year business plan" and a "5-year financial projections plan")
- Existing/Established

**CURRENT USE OF SUBJECT PARCEL(S)** Check all that apply

AGRICULTURAL USE	ACRES (estimated)
<input type="checkbox"/> Dairy	
<input type="checkbox"/> Cash Crop (Grain)	
<input type="checkbox"/> Cash Crop (Vegetable)	
<input type="checkbox"/> Orchard/Vineyard	
<input type="checkbox"/> Livestock (other than dairy)	
<input type="checkbox"/> Poultry	
<input type="checkbox"/> Sugarbush/Maple	
<input checked="" type="checkbox"/> Horticultural Specialties/Christmas Tree	150
<input type="checkbox"/> Aquaculture	
<input type="checkbox"/> Other	

**PART IV:**

**SIGNATURE**

I attest that I am the legal owner of the above properties and that the above information is correct to the best of my knowledge and hereby officially request that my property, which is **predominantly viable agricultural land**, be included in the Agricultural District Program. I recognize that such land, once officially included in the Agricultural District Program, may not be removed from this program until the eight-year review period for the Agricultural District in which my land is placed. I understand that this is not an application for an agricultural tax assessment. I also acknowledge that this request is subject to a public hearing; review by the Erie County Agriculture and Farmland Protection Board; action by the Erie County Legislature; and certification by the NYS Department of Agriculture and Markets.

Property Owner       A. A. A. K       Date       9/6/21      

**PLEASE SEND COMPLETED REQUEST FORM TO:**

Sarah Gatti, Senior Planner  
Erie County Department of Environment & Planning  
95 Franklin Street, 10<sup>th</sup> Floor, Buffalo, NY 14202

OR

[agriculture@erie.gov](mailto:agriculture@erie.gov)

Questions? Contact Sarah Gatti at (716)858-6014 or [sarah.gatti@erie.gov](mailto:sarah.gatti@erie.gov)

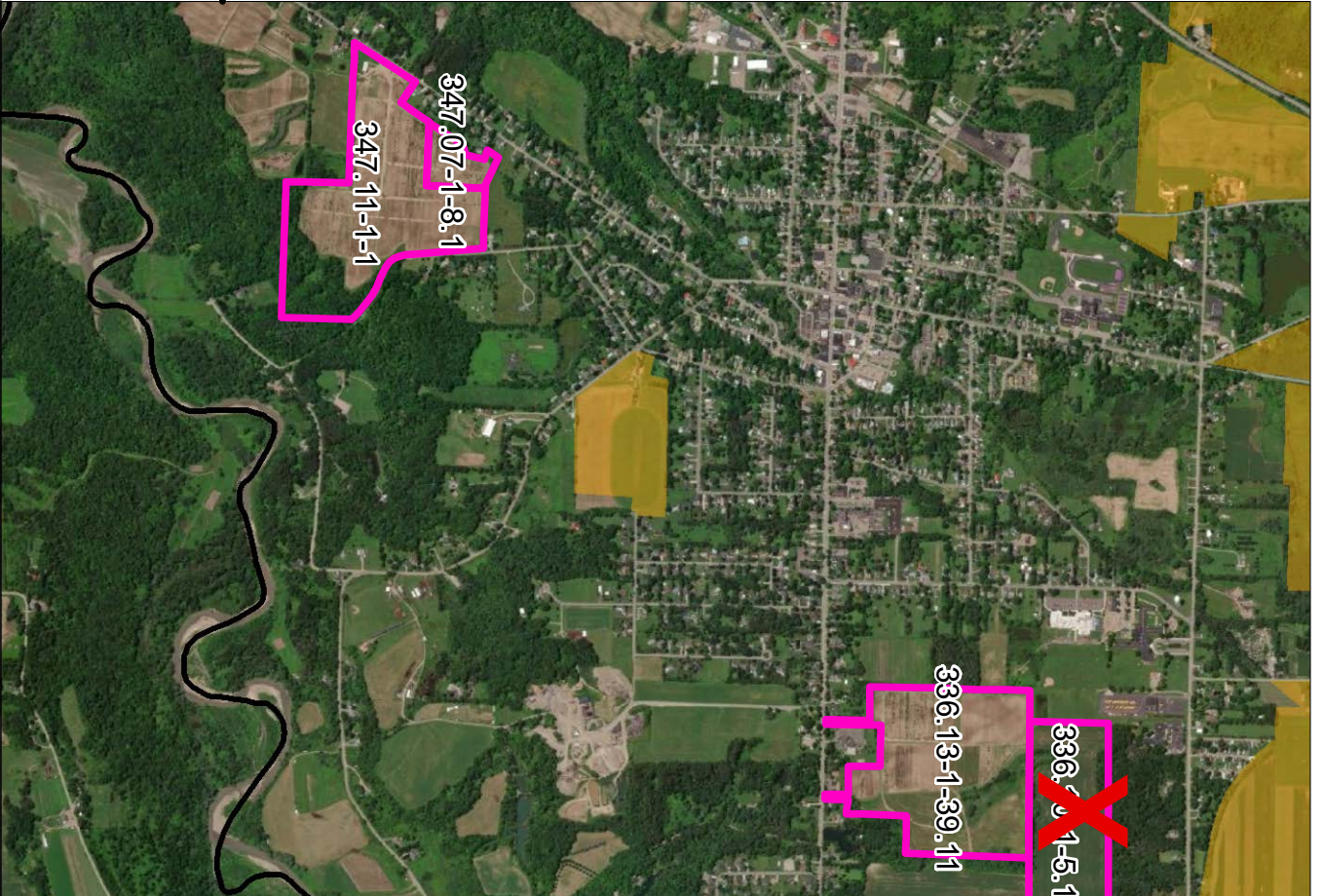
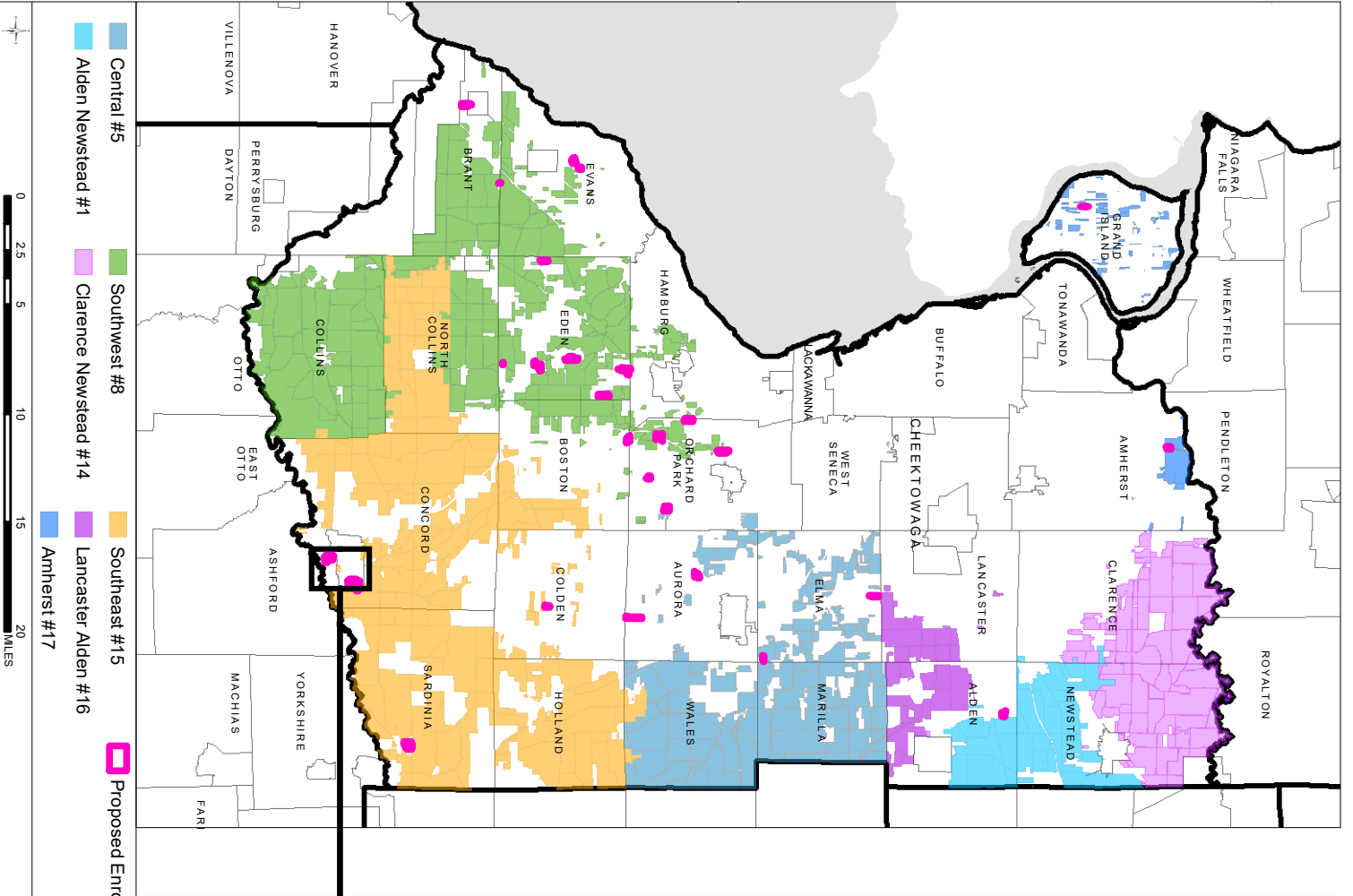

**APPLICATION 8: MILL RIDGE LLC  
SPRINGVILLE**

AGRICULTURAL DISTRICTS: 303-B-PROPOSED ENROLLMENTS (2021)

MAP PREPARED BY THE ERIE COUNTY DEPARTMENT OF ENVIRONMENT & PLANNING BY GATTISZ, 10/6/2021

# Application 8: Mill Ridge LLC



# Application 8: Mill Ridge LLC



**9) Russell and Karen George Applications & Maps**

# AGRICULTURAL DISTRICT OPEN ENROLLMENT FORM

This form is to be completed by agricultural landowners who wish to request inclusion in an existing agricultural district. The information obtained from this form will be used by the County and State to determine the significance and viability of agriculture. (NYS Agriculture and Markets Law 25AA, §303-b)

REQUESTS WILL BE ACCEPTED FROM **SEPTEMBER 1** TO **SEPTEMBER 30**.

APPLICANTS MUST FILL OUT ALL APPLICABLE SECTIONS.  
UNSIGNED APPLICATIONS WILL NOT BE CONSIDERED.

PART I: LANDOWNER INFORMATION	
OWNER NAME: <i>Russell &amp; Karen George</i>	PHONE: <i>(716) 913-8977</i>
ADDRESS: <i>14001 George See Rd</i>	ALT. PHONE: ( )
CITY, ST, ZIP: <i>Arcade, NY 14009</i>	EMAIL: <i>k1george17@yahoo.com</i>
RENTER CONTACT INFORMATION (IF APPLICABLE)	
RENTER NAME:	PHONE: ( )
MAILING ADDRESS:	ALT. PHONE: ( )
CITY, ST, ZIP:	EMAIL:

## PART II: PROPERTY DESCRIPTION

Please describe the property proposed to be added to the Agricultural District and list the SBL (tax identification) numbers and the Town in which they are located for all parcels that you wish to be included in the Agricultural District Program. If you are unsure of your SBL numbers or whether or not a parcel is currently receiving an Agricultural Assessment, please check with your local assessor.

### FARM DESCRIPTION

Total number of acres owned	<i>219.30</i>
Total number of acres farmed/cropped	<i>196.30</i>
Total number of acres rented (from another landowner as part of the subject farm)	<i>0</i>
Did you file a Schedule F - Form 1040 (Profit or Loss From Farming) with last year's Federal taxes?	<i>Y</i> / N
Annual gross income from agricultural operation	<i>\$75,000</i>
Capital investment in agricultural operation over past 5 years: (please check one)	
<input type="checkbox"/> N/A (e.g. a proposed operation/start-up) <input type="checkbox"/> Below \$10,000 <input type="checkbox"/> \$10,000 - \$50,000 <input checked="" type="checkbox"/> Greater than \$50,000	

SBL Number (Tax ID)	Street Address	Town	Size (acres)	Agricultural Assessment (Y/N)
<i>327.00-1-16</i>	<i>14001 George See Rd</i>	<i>Sardonia</i>	<i>20.200</i>	<i>Yes</i>
<i>327.00-1-5</i>	<i>" "</i>	<i>"</i>	<i>28.60</i>	<i>Yes</i>
<i>312.00-1-5.2</i>	<i>11199 George See Rd</i>	<i>"</i>	<i>110.00</i>	<i>Yes</i>
<i>311.00-3-3.12</i>	<i>George See Rd</i>	<i>"</i>	<i>35.84</i>	<i>Yes</i>
<i>311.00-3-44</i>	<i>" "</i>	<i>"</i>	<i>24.86</i>	<i>Yes</i>
<i>311.00-3-45</i>	<i>" "</i>	<i>"</i>	<i>Total</i>	<i>Yes</i>
<i>311.00-3-46</i>	<i>" "</i>	<i>"</i>	<i>Acres</i>	
<i>311.00-3-47</i>	<i>" "</i>	<i>"</i>		
<i>311.00-3-48</i>	<i>" "</i>	<i>"</i>		
<i>311.00-3-49</i>	<i>" "</i>	<i>"</i>		



**PART III:**

**AGRICULTURAL BUSINESS DESCRIPTION**

Describe the business that is operated or will be operated on the parcel(s) proposed to be added to the Agricultural District.

Crops - corn & hay for dairy  
cattle

Identify the operating status of the farm operation on the subject land

Proposed/Start-up (If yes, please attach a "5-year business plan" and a "5-year financial projections plan")

Existing/Established

**CURRENT USE OF SUBJECT PARCEL(S)** Check all that apply

AGRICULTURAL USE	ACRES (estimated)
<input checked="" type="checkbox"/> Dairy	
<input type="checkbox"/> Cash Crop (Grain)	
<input type="checkbox"/> Cash Crop (Vegetable)	
<input type="checkbox"/> Orchard/Vineyard	
<input type="checkbox"/> Livestock (other than dairy)	
<input type="checkbox"/> Poultry	
<input type="checkbox"/> Sugarbush/Maple	
<input type="checkbox"/> Horticultural Specialties/Christmas Tree	
<input type="checkbox"/> Aquaculture	
<input type="checkbox"/> Other	

**PART IV:**

**SIGNATURE**

I attest that I am the legal owner of the above properties and that the above information is correct to the best of my knowledge and hereby officially request that my property, which is **predominantly viable agricultural land**, be included in the Agricultural District Program. I recognize that such land, once officially included in the Agricultural District Program, may not be removed from this program until the eight-year review period for the Agricultural District in which my land is placed. I understand that this is not an application for an agricultural tax assessment. I also acknowledge that this request is subject to a public hearing; review by the Erie County Agriculture and Farmland Protection Board; action by the Erie County Legislature; and certification by the NYS Department of Agriculture and Markets.

Property Owner

Russell M. Sings

Date

9-1-21

**PLEASE SEND COMPLETED REQUEST FORM TO:**

Sarah Gatti, Senior Planner  
Erie County Department of Environment & Planning  
95 Franklin Street, 10<sup>th</sup> Floor, Buffalo, NY 14202

OR

[agriculture@erie.gov](mailto:agriculture@erie.gov)

Questions? Contact Sarah Gatti at (716)858-6014 or [sarah.gatti@erie.gov](mailto:sarah.gatti@erie.gov)

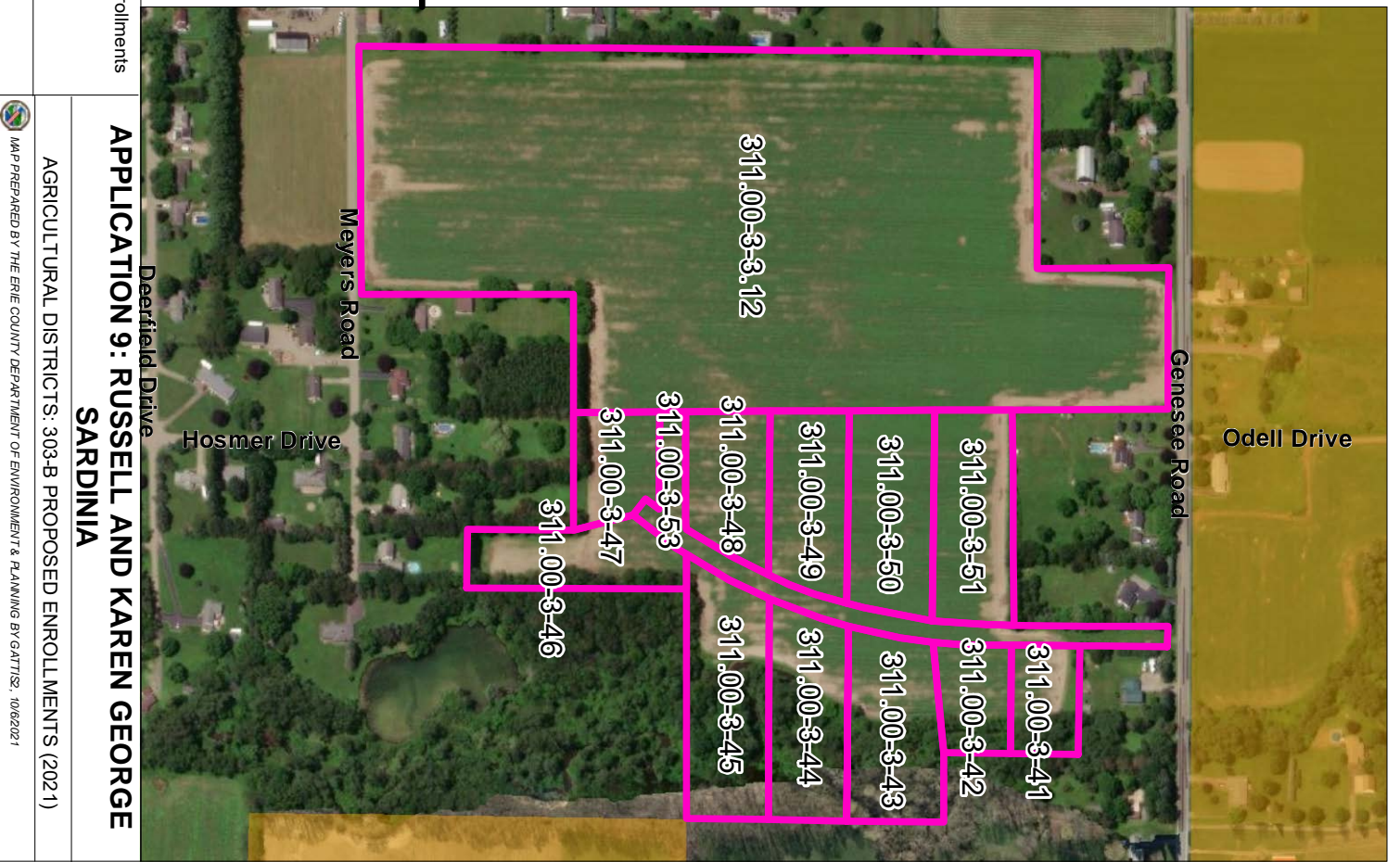
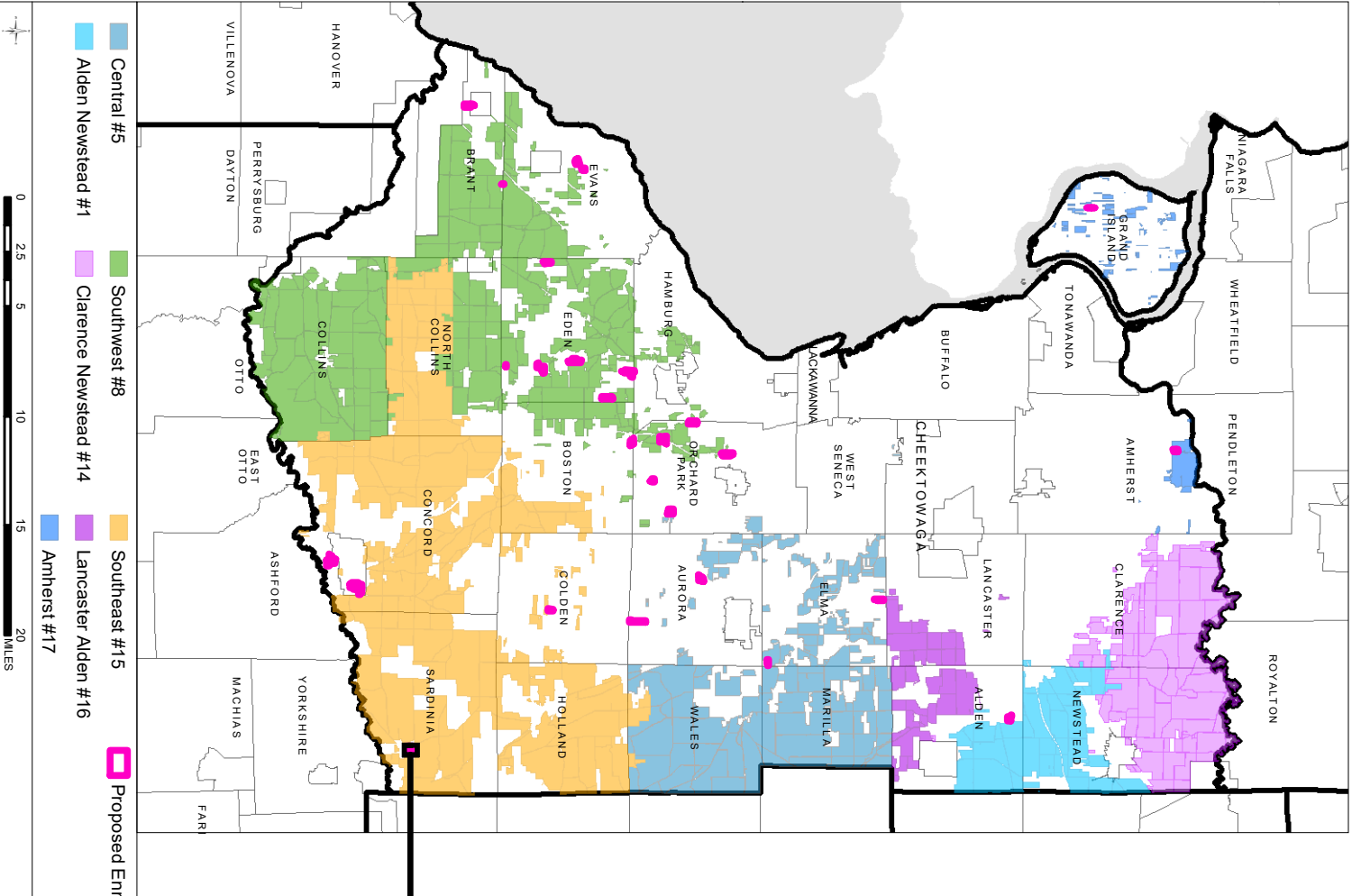

**APPLICATION 9: RUSSELL AND KAREN GEORGE  
SARDINIA**

AGRICULTURAL DISTRICTS: 303-B-PROPOSED ENROLLMENTS (2021)

MAP PREPARED BY THE ERIE COUNTY DEPARTMENT OF ENVIRONMENT & PLANNING BY GATTISZ, 10/6/2021



# Application 9: Russell and Karen George

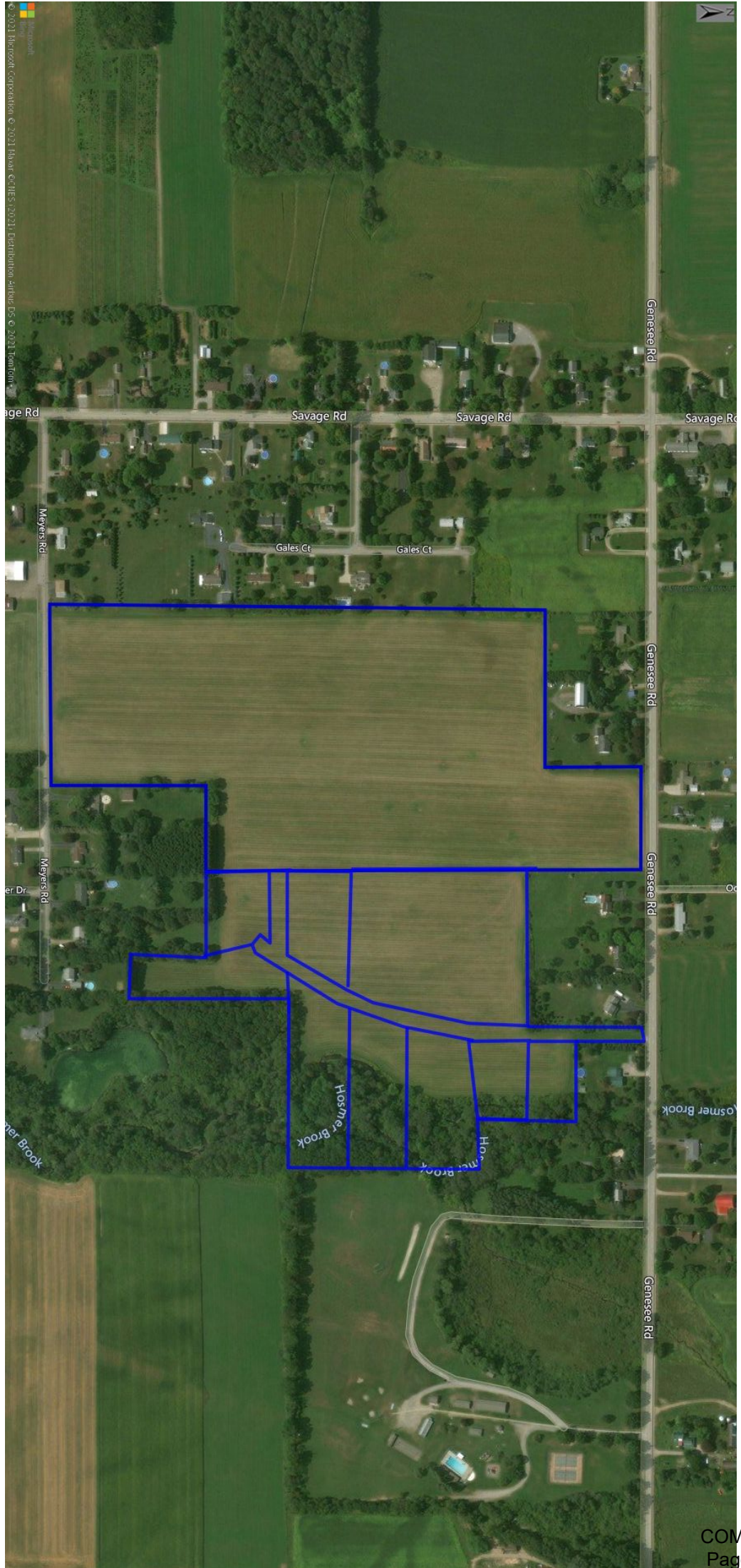

© 2021 Microsoft Corporation. © 2021 Esri. © 2021 Garmin. © 2021 DeLorme. © 2021 TomTom. © 2021 Microsoft. © 2021 Microsoft Corporation. © 2021 Esri. © 2021 Garmin. © 2021 DeLorme. © 2021 TomTom. © 2021 Microsoft.

## 10) Diane Peruzzini Applications & Maps

# AGRICULTURAL DISTRICT OPEN ENROLLMENT FORM

This form is to be completed by agricultural landowners who wish to request inclusion in an existing agricultural district. The information obtained from this form will be used by the County and State to determine the significance and viability of agriculture. (NYS Agriculture and Markets Law 25AA, §303-b)

REQUESTS WILL BE ACCEPTED FROM **SEPTEMBER 1** TO **SEPTEMBER 30**.

APPLICANTS MUST FILL OUT ALL APPLICABLE SECTIONS.  
UNSIGNED APPLICATIONS WILL NOT BE CONSIDERED.

PART I: LANDOWNER INFORMATION	
OWNER NAME: <i>Diane Beruzzini</i>	PHONE: <i>(716) 937-7163</i>
ADDRESS: <i>3571 Pohl Road</i>	ALT. PHONE: <i>(716) 907-3486</i>
CITY, ST, ZIP: <i>Alden NY 14004</i>	EMAIL: <i>dianemariee6@yahoo.com</i>
RENTER CONTACT INFORMATION (IF APPLICABLE)	
RENTER NAME: <i>Thomas Pantler</i>	PHONE: <i>(716) 542-4297</i>
MAILING ADDRESS: <i>12957 Dorsch Rd</i>	ALT. PHONE: <i>(716) 4742868</i>
CITY, ST, ZIP: <i>Akron NY 14001</i>	EMAIL:

PART II: PROPERTY DESCRIPTION	
Please describe the property proposed to be added to the Agricultural District and list the SBL (tax identification) numbers and the Town in which they are located for all parcels that you wish to be included in the Agricultural District Program. If you are unsure of your SBL numbers or whether or not a parcel is currently receiving an Agricultural Assessment, please check with your local assessor.	
FARM DESCRIPTION	
Total number of acres owned	<i>24.18</i>
Total number of acres farmed/cropped	<i>24.18</i>
Total number of acres rented (from another landowner as part of the subject farm)	<i>NA</i>
Did you file a Schedule F - Form 1040 (Profit or Loss From Farming) with last year's Federal taxes?	<i>Y / <input checked="" type="radio"/> N</i>
Annual gross income from agricultural operation	<i>0</i>
Capital investment in agricultural operation over past 5 years: <i>(please check one)</i>	
<input checked="" type="checkbox"/> N/A (e.g. a proposed operation/start-up) <input type="checkbox"/> Below \$10,000 <input type="checkbox"/> \$10,000 - \$50,000 <input type="checkbox"/> Greater than \$50,000	

SBL Number (Tax ID)	Street Address	Town	Size (acres)	Agricultural Assessment (Y/N)
<i>100.01-1-1.01</i>	<i>1 Sample Street</i>	<i>Anytown</i>	<i>10.2</i>	<i>No</i>
<i>85.00-6-26.3</i>	<i>3621 Pohl Rd</i>	<i>Alden</i>	<i>2.07</i>	<i>Y</i>
<i>85.00-6-26.2</i>	<i>Pohl Road</i>	<i>Alden</i>	<i>22.11</i>	<i>Y</i>

**PART III:**

**AGRICULTURAL BUSINESS DESCRIPTION**

Describe the business that is operated or will be operated on the parcel(s) proposed to be added to the Agricultural District.

*I let Mr. Pantler farm these parcels for free. I do not charge him rent.*

Identify the operating status of the farm operation on the subject land

- Proposed/Start-up (If yes, please attach a "5-year business plan" and a "5-year financial projections plan")
- Existing/Established

**CURRENT USE OF SUBJECT PARCEL(S)** Check all that apply

AGRICULTURAL USE	ACRES (estimated)
<input type="checkbox"/> Dairy	
<input type="checkbox"/> Cash Crop (Grain)	
<input checked="" type="checkbox"/> Cash Crop (Vegetable)	<i>24.18 (Soybeans)</i>
<input type="checkbox"/> Orchard/Vineyard	
<input type="checkbox"/> Livestock (other than dairy)	
<input type="checkbox"/> Poultry	
<input type="checkbox"/> Sugarbush/Maple	
<input type="checkbox"/> Horticultural Specialties/Christmas Tree	
<input type="checkbox"/> Aquaculture	
<input type="checkbox"/> Other	

**PART IV:**

**SIGNATURE**

I attest that I am the legal owner of the above properties and that the above information is correct to the best of my knowledge and hereby officially request that my property, which is **predominantly viable agricultural land**, be included in the Agricultural District Program. I recognize that such land, once officially included in the Agricultural District Program, may not be removed from this program until the eight-year review period for the Agricultural District in which my land is placed. I understand that this is not an application for an agricultural tax assessment. I also acknowledge that this request is subject to a public hearing; review by the Erie County Agriculture and Farmland Protection Board; action by the Erie County Legislature; and certification by the NYS Department of Agriculture and Markets.

Property Owner *D. Peruzzi* Date *9-12-21*

**PLEASE SEND COMPLETED REQUEST FORM TO:**

Sarah Gatti, Senior Planner  
Erie County Department of Environment & Planning  
95 Franklin Street, 10th Floor, Buffalo, NY 14202  
OR  
[agriculture@erie.gov](mailto:agriculture@erie.gov)

Questions? Contact Sarah Gatti at (716)858-6014 or [sarah.gatti@erie.gov](mailto:sarah.gatti@erie.gov)

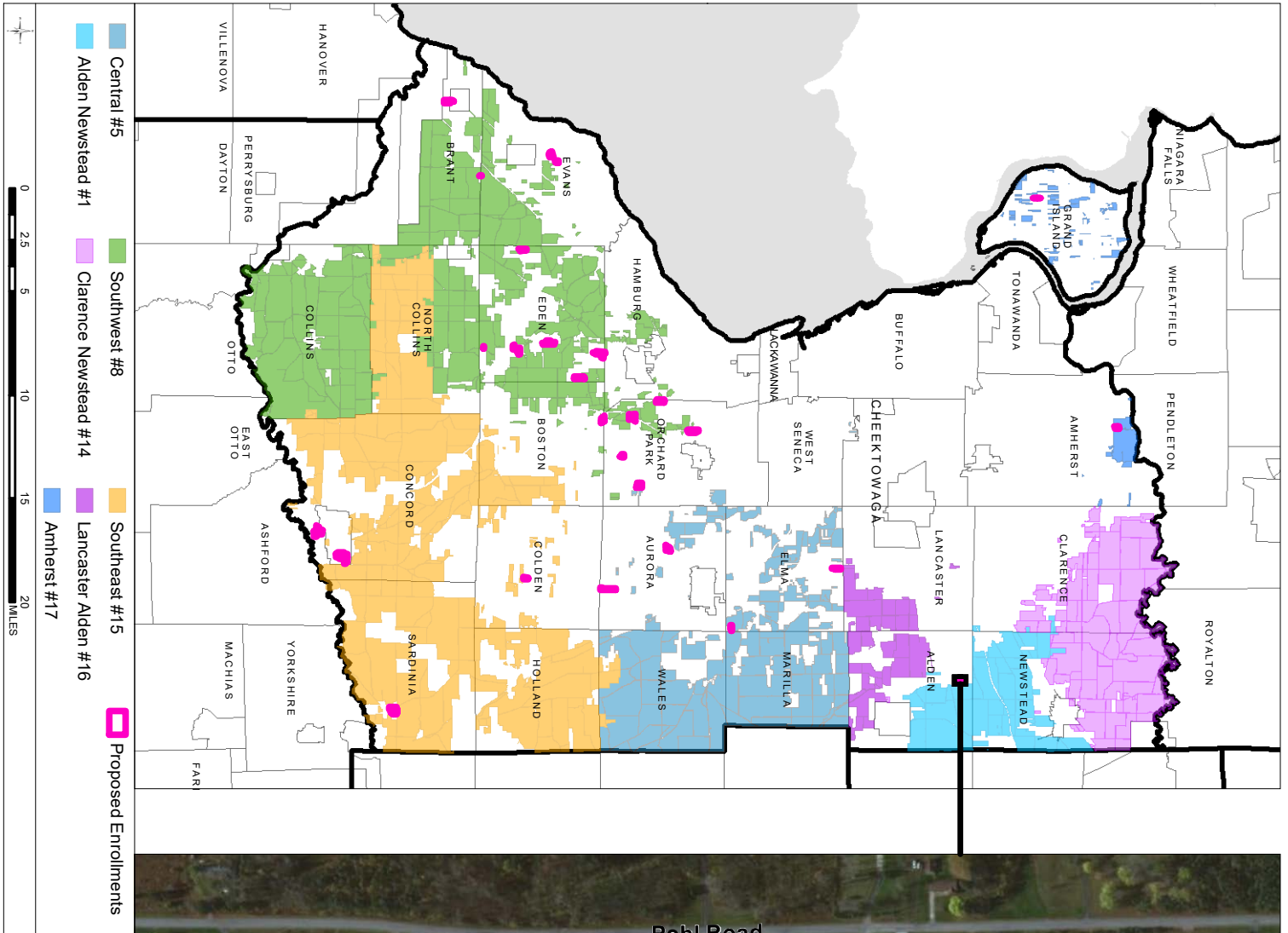

**APPLICATION 10: DIANE PERUZZINI  
ALDEN**

AGRICULTURAL DISTRICTS: 303-B-PROPOSED ENROLLMENTS (2021)

MAP PREPARED BY THE ERIE COUNTY DEPARTMENT OF ENVIRONMENT & PLANNING BY GATTIS, 10/6/2021

# Application 10: Diane Peruzzini

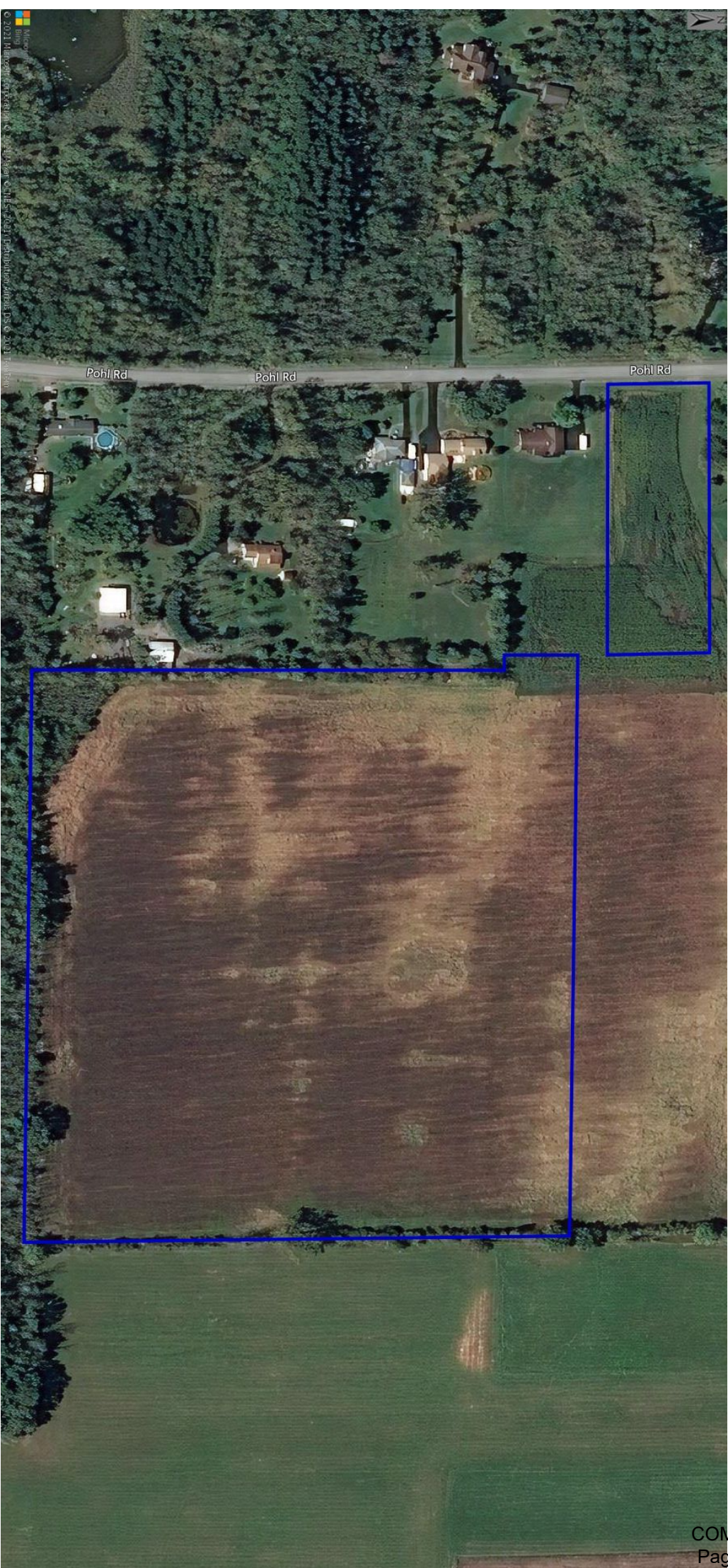



## **11) Daniel W. Snader Applications & Maps**

# AGRICULTURAL DISTRICT OPEN ENROLLMENT FORM

This form is to be completed by agricultural landowners who wish to request inclusion in an existing agricultural district. The information obtained from this form will be used by the County and State to determine the significance and viability of agriculture. (NYS Agriculture and Markets Law 25AA, §303-b)

REQUESTS WILL BE ACCEPTED FROM **SEPTEMBER 1** TO **SEPTEMBER 30**.

APPLICANTS MUST FILL OUT ALL APPLICABLE SECTIONS.  
UNSIGNED APPLICATIONS WILL NOT BE CONSIDERED.

PART I: LANDOWNER INFORMATION	
OWNER NAME: <i>Daniel W Snader</i>	PHONE: <i>(716) 363 1003</i>
ADDRESS: <i>3707 Middle Rd</i>	ALT. PHONE: <i>(716) 785-1295</i>
CITY, ST, ZIP: <i>Dunkirk N.Y. 14048</i>	EMAIL:
RENTER CONTACT INFORMATION (IF APPLICABLE)	
RENTER NAME:	PHONE: ( )
MAILING ADDRESS:	ALT. PHONE: ( )
CITY, ST, ZIP:	EMAIL:

## PART II: PROPERTY DESCRIPTION

Please describe the property proposed to be added to the Agricultural District and list the SBL (tax identification) numbers and the Town in which they are located for all parcels that you wish to be included in the Agricultural District Program. If you are unsure of your SBL numbers or whether or not a parcel is currently receiving an Agricultural Assessment, please check with your local assessor.

**FARM DESCRIPTION**

Total number of acres owned	<i>43.07</i>
Total number of acres farmed/cropped	<i>43.07</i>
Total number of acres rented (from another landowner as part of the subject farm)	
Did you file a Schedule F - Form 1040 (Profit or Loss From Farming) with last year's Federal taxes?	Y / <input checked="" type="radio"/> N
Annual gross income from agricultural operation	
Capital investment in agricultural operation over past 5 years: <i>(please check one)</i>	
<input type="checkbox"/> N/A (e.g. a proposed operation/start-up) <input checked="" type="checkbox"/> Below \$10,000 <input type="checkbox"/> \$10,000 - \$50,000 <input type="checkbox"/> Greater than \$50,000	

SBL Number (Tax ID)	Street Address	Town	Size (acres)	Agricultural Assessment (Y/N)
<i>100.01-1-1.01</i>	<i>1 Sample Street</i>	<i>Anytown</i>	<i>10.2</i>	<i>No</i>
<i>282.07-1-2-2</i>	<i>Commercial St</i>	<i>BRANT</i>	<i>5.88</i>	<i>N</i>
<i>266.00-3-16</i>	<i>Commercial St</i>	<i>BRANT</i>	<i>37.19</i>	<i>Y</i>

**PART III:**

**AGRICULTURAL BUSINESS DESCRIPTION**

Describe the business that is operated or will be operated on the parcel(s) proposed to be added to the Agricultural District.

The Land is used To grow and Harvest Hay.

Identify the operating status of the farm operation on the subject land

Proposed/Start-up (If yes, please attach a "5-year business plan" and a "5-year financial projections plan")

Existing/Established

**CURRENT USE OF SUBJECT PARCEL(S)** Check all that apply

AGRICULTURAL USE	ACRES (estimated)
<input type="checkbox"/> Dairy	
<input type="checkbox"/> Cash Crop (Grain)	
<input type="checkbox"/> Cash Crop (Vegetable)	
<input type="checkbox"/> Orchard/Vineyard	
<input type="checkbox"/> Livestock (other than dairy)	
<input type="checkbox"/> Poultry	
<input type="checkbox"/> Sugarbush/Maple	
<input type="checkbox"/> Horticultural Specialties/Christmas Tree	
<input type="checkbox"/> Aquaculture	
<input checked="" type="checkbox"/> Other Hay Crop	43.07 HAY

**PART IV:**

**SIGNATURE**

I attest that I am the legal owner of the above properties and that the above information is correct to the best of my knowledge and hereby officially request that my property, which is **predominantly viable agricultural land**, be included in the Agricultural District Program. I recognize that such land, once officially included in the Agricultural District Program, may not be removed from this program until the eight-year review period for the Agricultural District in which my land is placed. I understand that this is not an application for an agricultural tax assessment. I also acknowledge that this request is subject to a public hearing; review by the Erie County Agriculture and Farmland Protection Board; action by the Erie County Legislature; and certification by the NYS Department of Agriculture and Markets.

Property Owner

*Carrie Smith*

Date

9/1/2021

**PLEASE SEND COMPLETED REQUEST FORM TO:**

Sarah Gatti, Senior Planner  
Erie County Department of Environment & Planning  
95 Franklin Street, 10<sup>th</sup> Floor, Buffalo, NY 14202

OR

[agriculture@erie.gov](mailto:agriculture@erie.gov)

Questions? Contact Sarah Gatti at (716)858-6014 or [sarah.gatti@erie.gov](mailto:sarah.gatti@erie.gov)

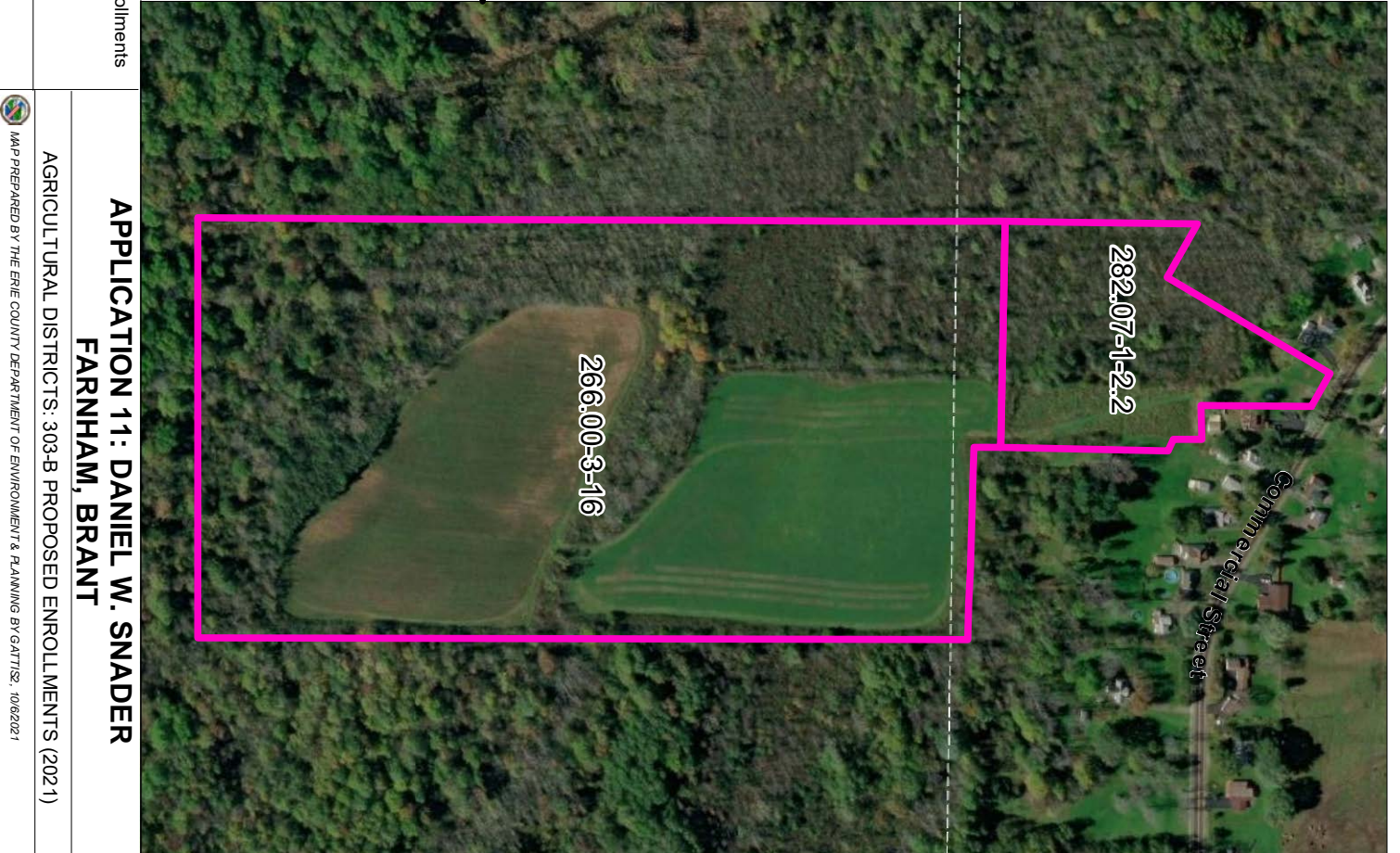
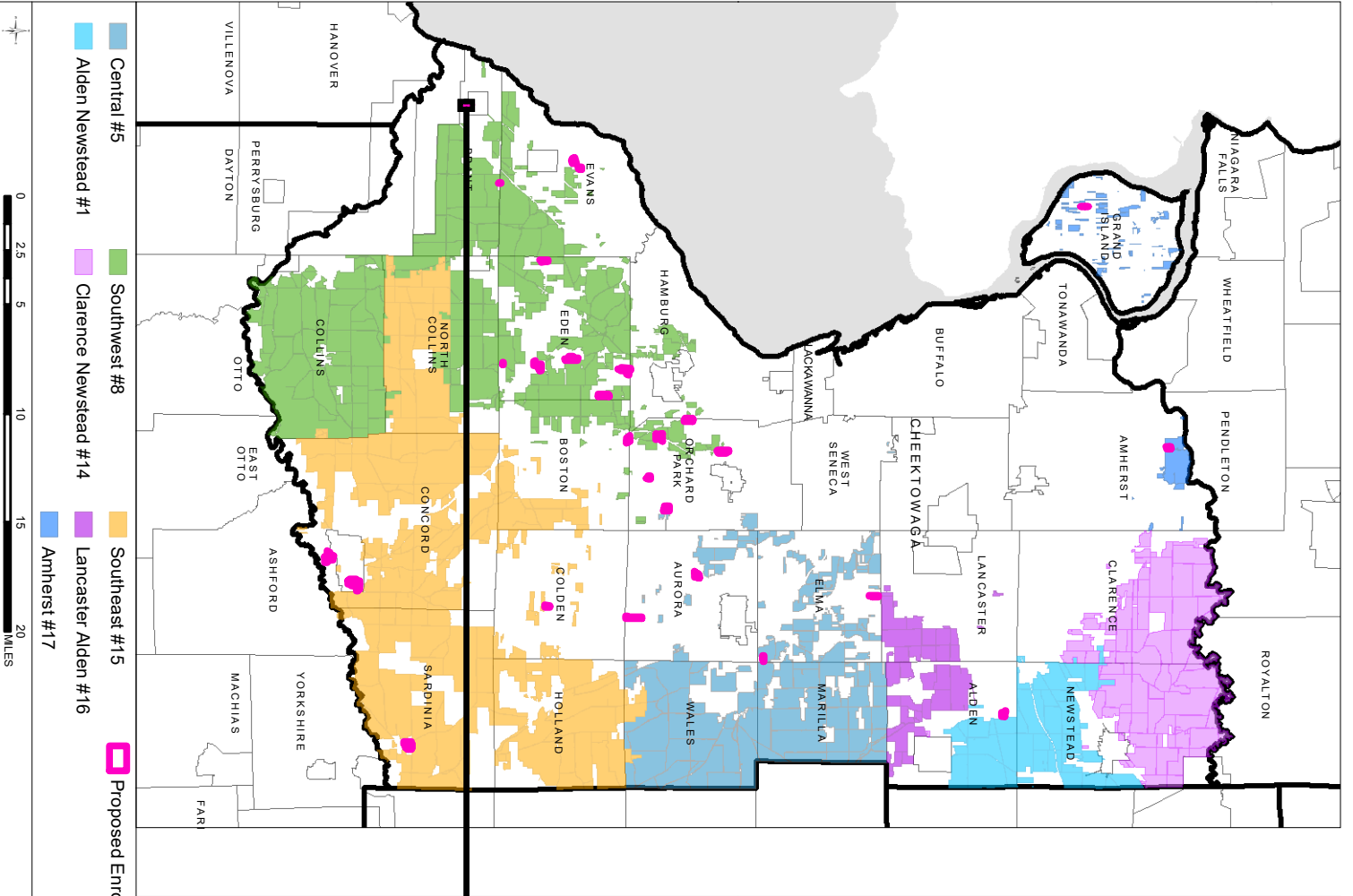

**APPLICATION 11: DANIEL W. SNADER  
FARNHAM, BRANT**

AGRICULTURAL DISTRICTS: 303-B-PROPOSED ENROLLMENTS (2021)

MAP PREPARED BY THE ERIE COUNTY DEPARTMENT OF ENVIRONMENT & PLANNING BY GATTISZ, 10/6/2021

# Application 11: Daniel W. Snader



Mapbox  
© 2021 Mapbox Corporation © 2021 Mapbox © 2021 OpenStreetMap contributors © 2021 TomTom

## 12) Max Melber Applications & Maps

# AGRICULTURAL DISTRICT OPEN ENROLLMENT FORM

This form is to be completed by agricultural landowners who wish to request inclusion in an existing agricultural district. The information obtained from this form will be used by the County and State to determine the significance and viability of agriculture.  
(NYS Agriculture and Markets Law 25AA, §303-b)

**REQUESTS WILL BE ACCEPTED FROM SEPTEMBER 1 TO SEPTEMBER 30.**

**APPLICANTS MUST FILL OUT ALL APPLICABLE SECTIONS.  
UNSIGNED APPLICATIONS WILL NOT BE CONSIDERED.**

<b>PART I: LANDOWNER INFORMATION</b>	
OWNER NAME: Max Melber	PHONE: ( 716) 449-1100
ADDRESS: 2074 New Jerusalem Rd	ALT. PHONE: (    )
CITY, ST, ZIP: Eden, NY 14057	EMAIL: mmelber129@gmail.com
<b>RENTER CONTACT INFORMATION (IF APPLICABLE)</b>	
RENTER NAME:	PHONE: ( 716)
MAILING ADDRESS: 8880 Hammond Dr	ALT. PHONE: (    )
CITY, ST, ZIP: Eden, NY 14057	EMAIL:

<b>PART II: PROPERTY DESCRIPTION</b>
--------------------------------------

Please describe the property proposed to be added to the Agricultural District and list the SBL (tax identification) numbers and the Town in which they are located for all parcels that you wish to be included in the Agricultural District Program. If you are unsure of your SBL numbers or whether or not a parcel is currently receiving an Agricultural Assessment, please check with your local assessor.

**FARM DESCRIPTION**

Total number of acres owned	27.55
Total number of acres farmed/cropped	13
Total number of acres rented (from another landowner as part of the subject farm)	13
Did you file a Schedule F - Form 1040 (Profit or Loss From Farming) with last year's Federal taxes?	<input checked="" type="checkbox"/> / <input type="checkbox"/> N
Annual gross income from agricultural operation	
Capital investment in agricultural operation over past 5 years:( <i>please check one</i> )	
<input type="checkbox"/> N/A (e.g. a proposed operation/start-up) <input type="checkbox"/> Below \$10,000 <input type="checkbox"/> \$10,000 - \$50,000 <input checked="" type="checkbox"/> Greater than \$50,000	

SBL Number (Tax ID)	Street Address	Town	Size (acres)	Agricultural Assessment (Y/N)
<i>100.01-1-1.01</i>	<i>1 Sample Street</i>	<i>Anytown</i>	<i>10.2</i>	<i>No</i>
<b>237.00-1-28</b>	2074 New Jerusalem Rd	Eden	<b>27.55</b>	Yes

**PART III:****AGRICULTURAL BUSINESS DESCRIPTION**

Describe the business that is operated or will be operated on the parcel(s) proposed to be added to the Agricultural District.

Hay

---



---



---



---



---



---

Identify the operating status of the farm operation on the subject land

Proposed/Start-up (If yes, please attach a "5-year business plan" and a "5-year financial projections plan")

Existing/Established

**CURRENT USE OF SUBJECT PARCEL(S)** *Check all that apply*

AGRICULTURAL USE	ACRES (estimated)
<input type="checkbox"/> Dairy	
<input type="checkbox"/> Cash Crop (Grain)	
<input type="checkbox"/> Cash Crop (Vegetable)	
<input type="checkbox"/> Orchard/Vineyard	
<input type="checkbox"/> Livestock (other than dairy)	
<input type="checkbox"/> Poultry	
<input type="checkbox"/> Sugarbush/Maple	
<input type="checkbox"/> Horticultural Specialties/Christmas Tree	
<input type="checkbox"/> Aquaculture	
<input checked="" type="checkbox"/> Other	13

**PART IV:****SIGNATURE**

I attest that I am the legal owner of the above properties and that the above information is correct to the best of my knowledge and hereby officially request that my property, which is **predominantly viable agricultural land**, be included in the Agricultural District Program. I recognize that such land, once officially included in the Agricultural District Program, may not be removed from this program until the eight-year review period for the Agricultural District in which my land is placed. I understand that this is not an application for an agricultural tax assessment. I also acknowledge that this request is subject to a public hearing; review by the Erie County Agriculture and Farmland Protection Board; action by the Erie County Legislature; and certification by the NYS Department of Agriculture and Markets.

Property Owner \_\_\_\_\_

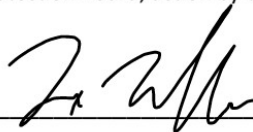

Date 9-18-2021

**PLEASE SEND COMPLETED REQUEST FORM TO:**

Sarah Gatti, Senior Planner  
 Erie County Department of Environment & Planning  
 95 Franklin Street, 10<sup>th</sup> Floor, Buffalo, NY 14202

OR

[agriculture@erie.gov](mailto:agriculture@erie.gov)

Questions? Contact Sarah Gatti at (716)858-6014 or [sarah.gatti@erie.gov](mailto:sarah.gatti@erie.gov)



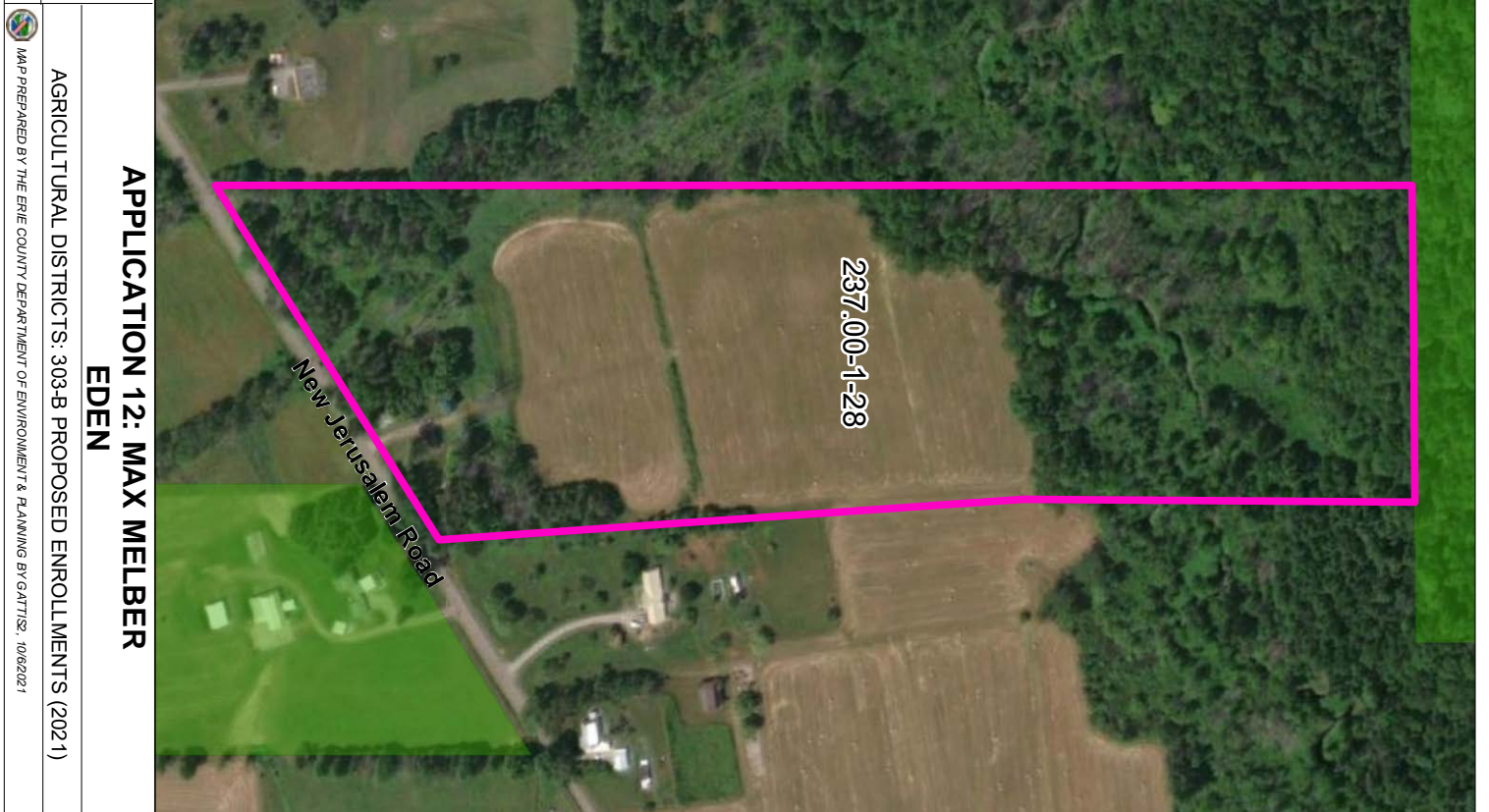
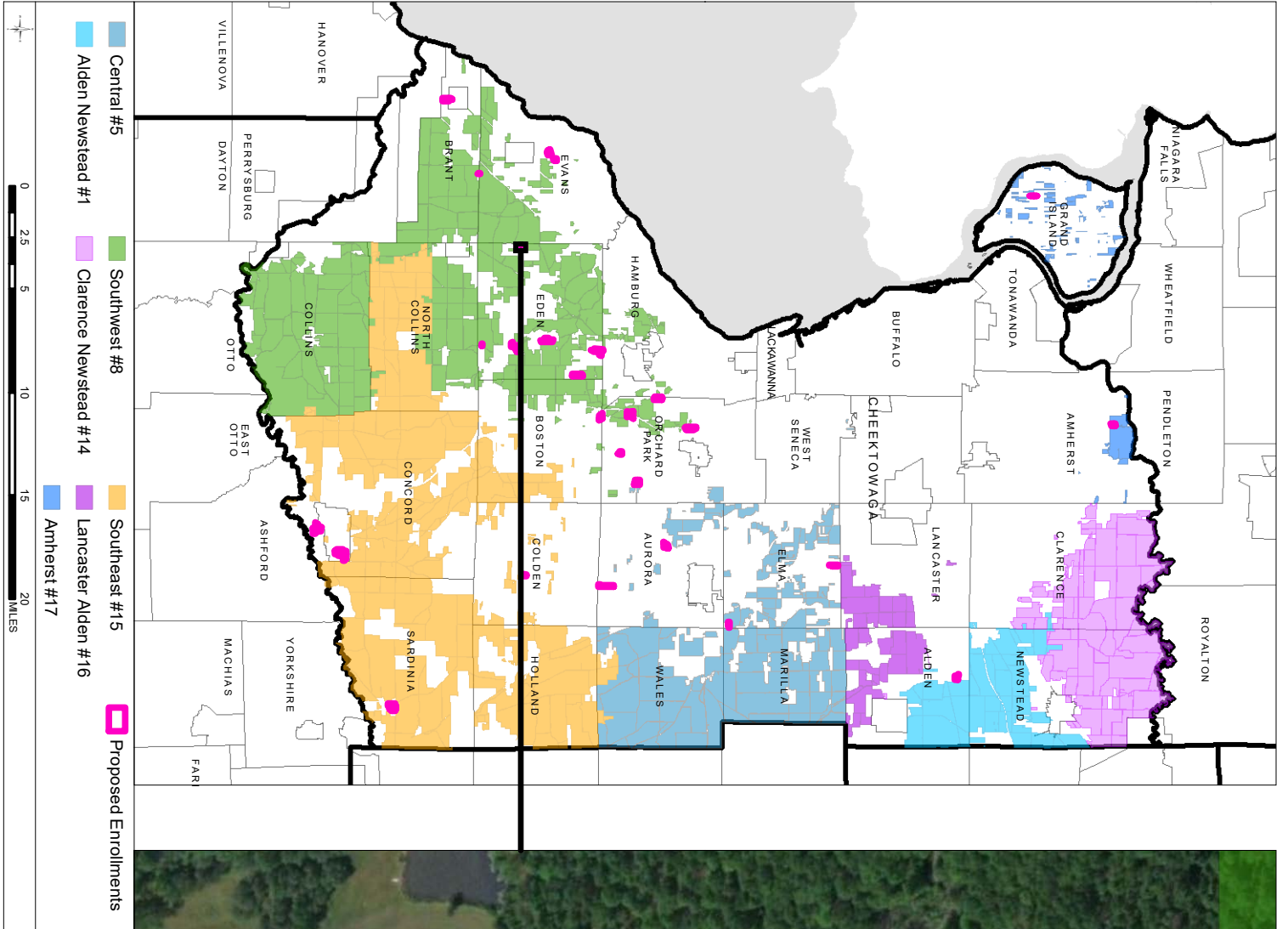

AGRICULTURAL DISTRICTS: 303-B-PROPOSED ENROLLMENTS (2021)  
 EDEN  
 APPLICATION 12: MAX MELBER  
 MAP PREPARED BY THE ERIE COUNTY DEPARTMENT OF ENVIRONMENT & PLANNING BY GATTISZ, 10/6/2021

# Application 12: Max Melber

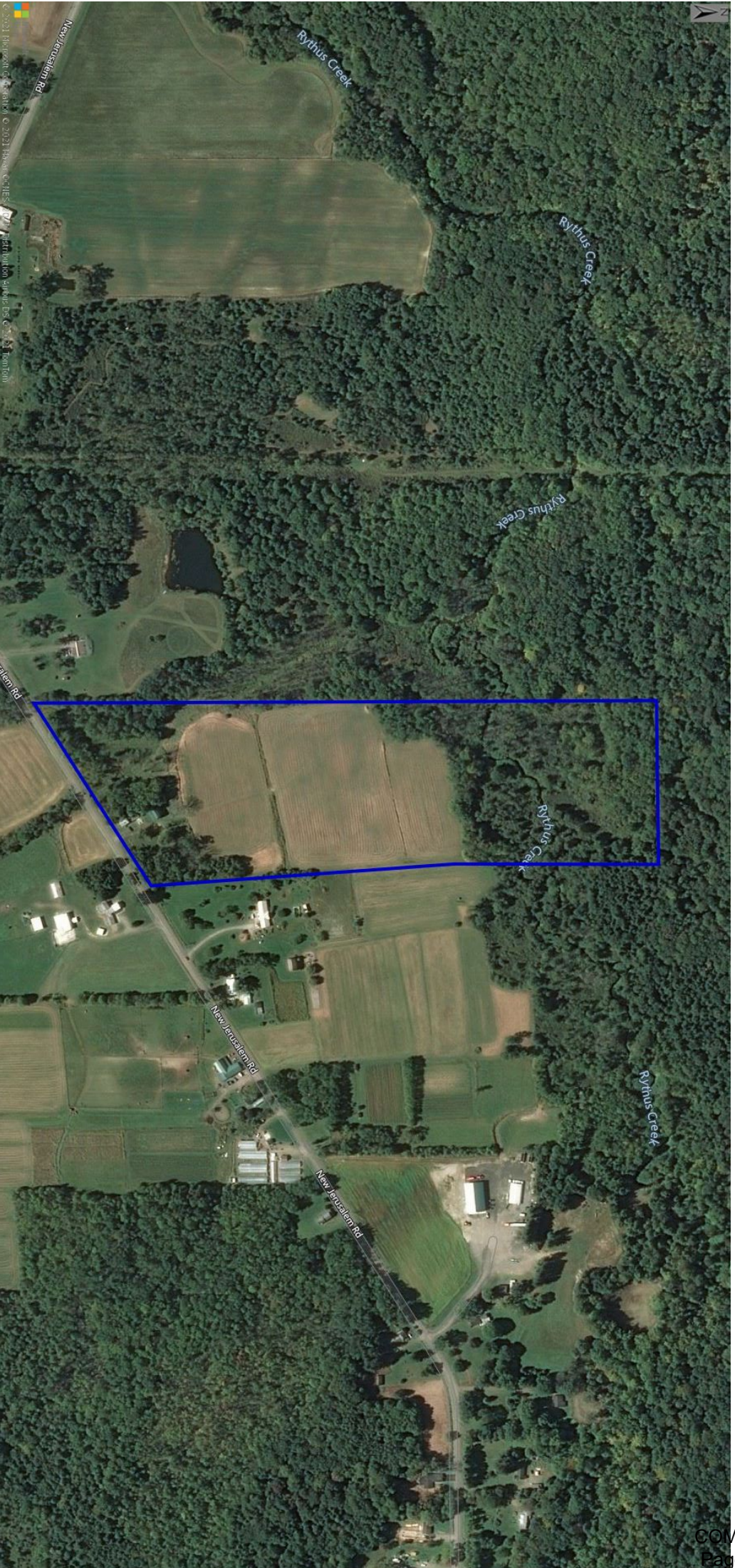

### **13) VanBuskirk Family Trust Applications & Maps**

13

# AGRICULTURAL DISTRICT OPEN ENROLLMENT FORM

This form is to be completed by agricultural landowners who wish to request inclusion in an existing agricultural district. The information obtained from this form will be used by the County and State to determine the significance and viability of agriculture. (NYS Agriculture and Markets Law 25AA, §303-b)

REQUESTS WILL BE ACCEPTED FROM **SEPTEMBER 1 TO SEPTEMBER 30.**

APPLICANTS MUST FILL OUT ALL APPLICABLE SECTIONS.  
UNSIGNED APPLICATIONS WILL NOT BE CONSIDERED.

PART I: LANDOWNER INFORMATION	
OWNER NAME: <i>Van Buskirk Family Trust</i>	PHONE: <i>(585) 721-8224</i>
ADDRESS: <i>6033 Cole Rd</i>	ALT. PHONE: ( ) % <i>Glen Van Buskirk (Trustee)</i>
CITY, ST, ZIP: <i>Orchard Park, NY, 14127</i>	EMAIL: <i>glen.vanbuskirk@gmail.com</i>
RENTER CONTACT INFORMATION (IF APPLICABLE)	
RENTER NAME: <i>Robert Tuttle</i>	PHONE: <i>(716) 253-4139</i>
MAILING ADDRESS: <i>Beaming Rd.</i>	ALT. PHONE: ( )
CITY, ST, ZIP: <i>Orchard Park, NY, 14127</i>	EMAIL:

## PART II: PROPERTY DESCRIPTION

Please describe the property proposed to be added to the Agricultural District and list the SBL (tax identification) numbers and the Town in which they are located for all parcels that you wish to be included in the Agricultural District Program. If you are unsure of your SBL numbers or whether or not a parcel is currently receiving an Agricultural Assessment, please check with your local assessor.

### FARM DESCRIPTION

Total number of acres owned	<i>38</i>
Total number of acres farmed/cropped	<i>22</i>
Total number of acres rented (from another landowner as part of the subject farm)	<i>0</i>
Did you file a Schedule F - Form 1040 (Profit or Loss From Farming) with last year's Federal taxes?	<i>Y / N</i>
Annual gross income from agricultural operation	
Capital investment in agricultural operation over past 5 years: <i>(please check one)</i>	
<input type="checkbox"/> N/A (e.g. a proposed operation/start-up) <input type="checkbox"/> Below \$10,000 <input checked="" type="checkbox"/> \$10,000 - \$50,000 <input type="checkbox"/> Greater than \$50,000	

SBL Number (Tax ID)	Street Address	Town	Size (acres)	Agricultural Assessment (Y/N)
<i>100.01-1-1.01</i>	<i>1 Sample Street</i>	<i>Anytown</i>	<i>10.2</i>	<i>No</i>
<i>198.00-2-23.1</i>	<i>6033 Cole Rd</i>	<i>Orchard Park</i>	<i>38</i>	<i>Y</i>

**PART III:**

**AGRICULTURAL BUSINESS DESCRIPTION**

Describe the business that is operated or will be operated on the parcel(s) proposed to be added to the Agricultural District.

*Ground is currently cropped in corn & soybeans*

Identify the operating status of the farm operation on the subject land

Proposed/Start-up (If yes, please attach a "5-year business plan" and a "5-year financial projections plan")

Existing/Established

**CURRENT USE OF SUBJECT PARCEL(S)** Check all that apply

AGRICULTURAL USE	ACRES (estimated)
<input type="checkbox"/> Dairy	
<input checked="" type="checkbox"/> Cash Crop (Grain)	<i>22</i>
<input type="checkbox"/> Cash Crop (Vegetable)	
<input type="checkbox"/> Orchard/Vineyard	
<input type="checkbox"/> Livestock (other than dairy)	
<input type="checkbox"/> Poultry	
<input type="checkbox"/> Sugarbush/Maple	
<input type="checkbox"/> Horticultural Specialties/Christmas Tree	
<input type="checkbox"/> Aquaculture	
<input type="checkbox"/> Other	

**PART IV:**

**SIGNATURE**

I attest that I am the legal owner of the above properties and that the above information is correct to the best of my knowledge and hereby officially request that my property, which is **predominantly viable agricultural land**, be included in the Agricultural District Program. I recognize that such land, once officially included in the Agricultural District Program, may not be removed from this program until the eight-year review period for the Agricultural District in which my land is placed. I understand that this is not an application for an agricultural tax assessment. I also acknowledge that this request is subject to a public hearing; review by the Erie County Agriculture and Farmland Protection Board; action by the Erie County Legislature; and certification by the NYS Department of Agriculture and Markets.

Property Owner

Date

*9/20/21*

**PLEASE SEND COMPLETED REQUEST FORM TO:**

Sarah Gatti, Senior Planner  
Erie County Department of Environment & Planning  
95 Franklin Street, 10<sup>th</sup> Floor, Buffalo, NY 14202

OR

[agriculture@erie.gov](mailto:agriculture@erie.gov)

Questions? Contact Sarah Gatti at (716)858-6014 or [sarah.gatti@erie.gov](mailto:sarah.gatti@erie.gov)

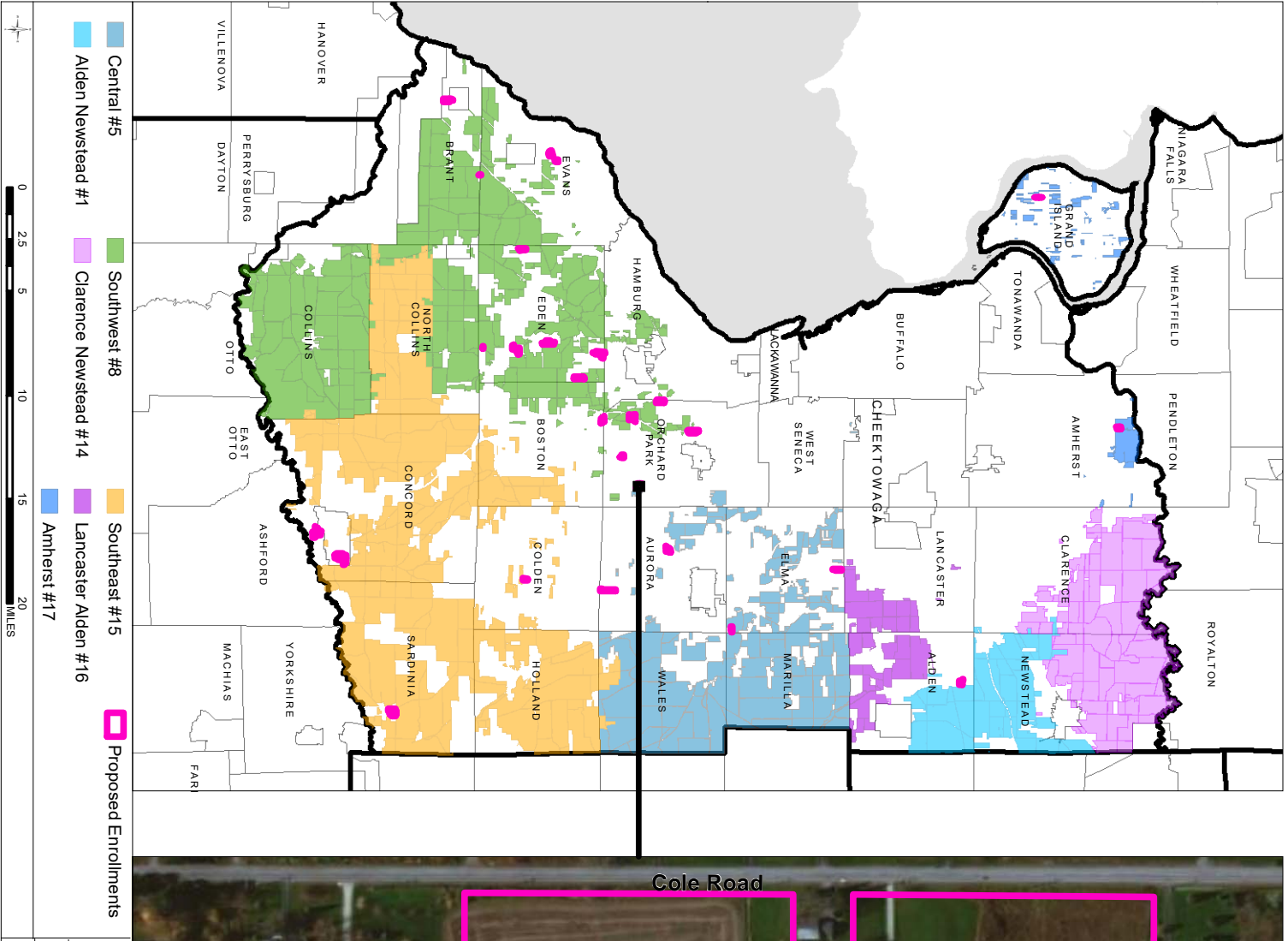

**APPLICATION 13: VANBUSKIRK  
ORCHARD PARK**

AGRICULTURAL DISTRICTS: 303-B-PROPOSED ENROLLMENTS (2021)

MAP PREPARED BY THE ERIE COUNTY DEPARTMENT OF ENVIRONMENT & PLANNING BY GATTIS, 10/6/2021

# Application 13: VanBuskirk Family Trust

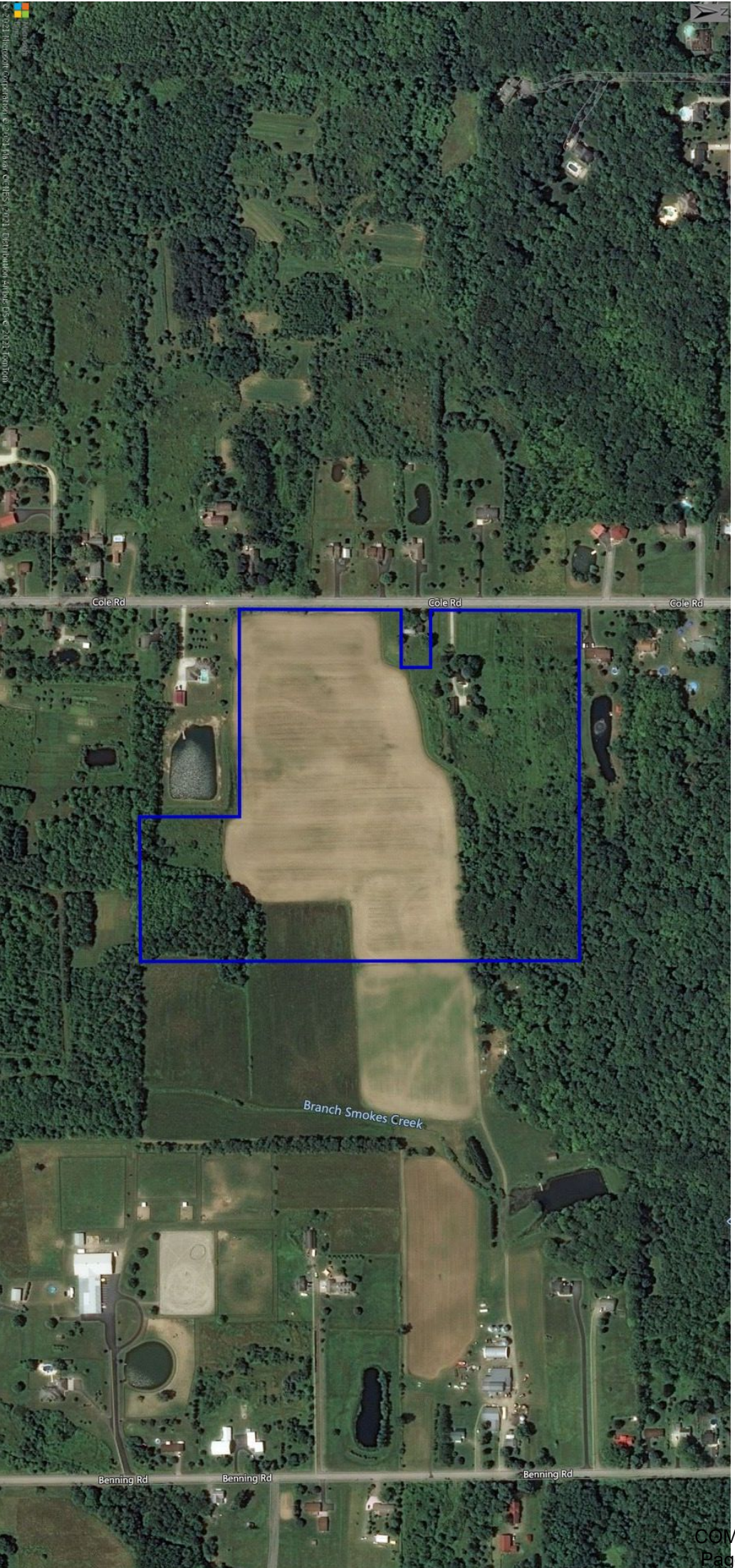

## **14) Sharon Roth Applications & Maps**



# AGRICULTURAL DISTRICT OPEN ENROLLMENT FORM

This form is to be completed by agricultural landowners who wish to request inclusion in an existing agricultural district. The information obtained from this form will be used by the County and State to determine the significance and viability of agriculture. (NYS Agriculture and Markets Law 25AA, §303-b)

REQUESTS WILL BE ACCEPTED FROM **SEPTEMBER 1 TO SEPTEMBER 30.**

APPLICANTS MUST FILL OUT ALL APPLICABLE SECTIONS.  
UNSIGNED APPLICATIONS WILL NOT BE CONSIDERED.

PART I: LANDOWNER INFORMATION	
OWNER NAME: SHARON ROTH	PHONE: (716) 549-4938
ADDRESS: 1009 CHURCH Rd.	ALT. PHONE: ( )
CITY, ST, ZIP: ANGOLA, NY. 14006	EMAIL:
RENTER CONTACT INFORMATION (IF APPLICABLE)	
RENTER NAME:	PHONE: ( )
MAILING ADDRESS:	ALT. PHONE: ( )
CITY, ST, ZIP:	EMAIL:

## PART II: PROPERTY DESCRIPTION

Please describe the property proposed to be added to the Agricultural District and list the SBL (tax identification) numbers and the Town in which they are located for all parcels that you wish to be included in the Agricultural District Program. If you are unsure of your SBL numbers or whether or not a parcel is currently receiving an Agricultural Assessment, please check with your local assessor.

### FARM DESCRIPTION

Total number of acres owned	29
Total number of acres farmed/cropped	27
Total number of acres rented (from another landowner as part of the subject farm)	/
Did you file a Schedule F - Form 1040 (Profit or Loss From Farming) with last year's Federal taxes?	Y / <input checked="" type="radio"/> N
Annual gross income from agricultural operation	NA
Capital investment in agricultural operation over past 5 years: (please check one)	
<input type="checkbox"/> N/A (e.g. a proposed operation/start-up) <input type="checkbox"/> Below \$10,000 <input type="checkbox"/> \$10,000 - \$50,000 <input type="checkbox"/> Greater than \$50,000	

SBL Number (Tax ID)	Street Address	Town	Size (acres)	Agricultural Assessment (Y/N)
100.01-1-1.01	1 Sample Street	Anytown	10.2	No
220.19-3-10	1009 CHURCH	ANGOLA	29	yes

**PART III:**

**AGRICULTURAL BUSINESS DESCRIPTION**

Describe the business that is operated or will be operated on the parcel(s) proposed to be added to the Agricultural District.

*Property used for growing crops for dairy farm.*

Identify the operating status of the farm operation on the subject land

- Proposed/Start-up (If yes, please attach a "5-year business plan" and a "5-year financial projections plan")
- Existing/Established

**CURRENT USE OF SUBJECT PARCEL(S)** Check all that apply

AGRICULTURAL USE	ACRES (estimated)
<input checked="" type="checkbox"/> Dairy	<i>27</i>
<input type="checkbox"/> Cash Crop (Grain)	
<input type="checkbox"/> Cash Crop (Vegetable)	
<input type="checkbox"/> Orchard/Vineyard	
<input type="checkbox"/> Livestock (other than dairy)	
<input type="checkbox"/> Poultry	
<input type="checkbox"/> Sugarbush/Maple	
<input type="checkbox"/> Horticultural Specialties/Christmas Tree	
<input type="checkbox"/> Aquaculture	
<input type="checkbox"/> Other	

**PART IV:**

**SIGNATURE**

I attest that I am the legal owner of the above properties and that the above information is correct to the best of my knowledge and hereby officially request that my property, which is **predominantly viable agricultural land**, be included in the Agricultural District Program. I recognize that such land, once officially included in the Agricultural District Program, may not be removed from this program until the eight-year review period for the Agricultural District in which my land is placed. I understand that this is not an application for an agricultural tax assessment. I also acknowledge that this request is subject to a public hearing; review by the Erie County Agriculture and Farmland Protection Board; action by the Erie County Legislature; and certification by the NYS Department of Agriculture and Markets.

Property Owner *Sharon Roth* Date *Sept. 22, 2021*

**PLEASE SEND COMPLETED REQUEST FORM TO:**

Sarah Gatti, Senior Planner  
Erie County Department of Environment & Planning  
95 Franklin Street, 10<sup>th</sup> Floor, Buffalo, NY 14202

OR  
[agriculture@erie.gov](mailto:agriculture@erie.gov)

Questions? Contact Sarah Gatti at (716)858-6014 or sarah.gatti@erie.gov

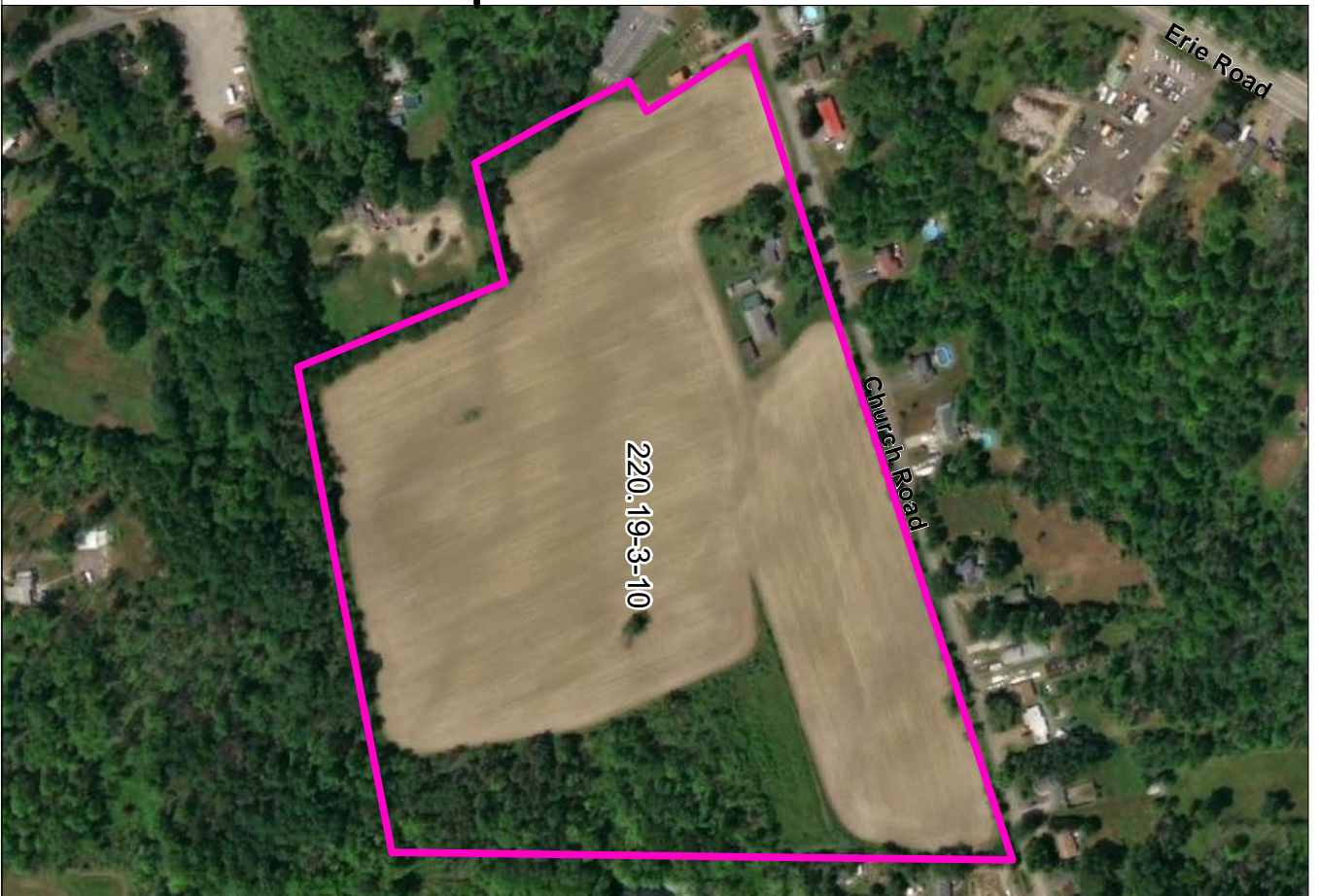
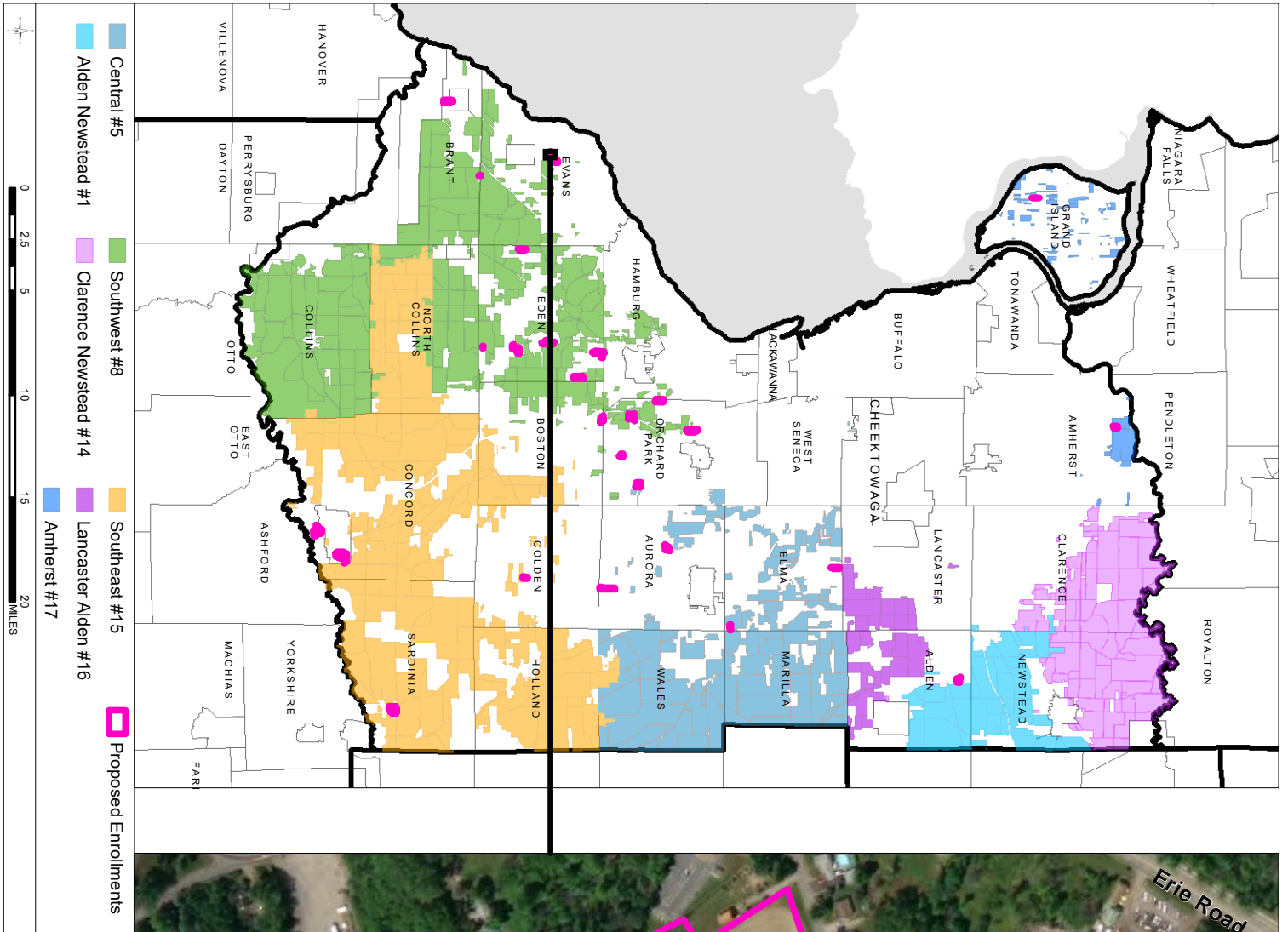

**APPLICATION 14: ROTH  
EVANS**

AGRICULTURAL DISTRICTS: 303-B-PROPOSED ENROLLMENTS (2021)

# Application 14: Sharon Roth



## 15) Damian Parker Applications & Maps

# AGRICULTURAL DISTRICT OPEN ENROLLMENT FORM

This form is to be completed by agricultural landowners who wish to request inclusion in an existing agricultural district. The information obtained from this form will be used by the County and State to determine the significance and viability of agriculture. (NYS Agriculture and Markets Law 25AA, §303-b)

REQUESTS WILL BE ACCEPTED FROM **SEPTEMBER 1 TO SEPTEMBER 30.**

APPLICANTS MUST FILL OUT ALL APPLICABLE SECTIONS.  
UNSIGNED APPLICATIONS WILL NOT BE CONSIDERED.

PART I: LANDOWNER INFORMATION	
OWNER NAME: <i>Darrian Parker</i>	PHONE: <i>(716) 292 9780</i>
ADDRESS:	ALT. PHONE: ( )
CITY, ST, ZIP:	EMAIL: <i>darrian@parkersgb.com</i>
RENTER CONTACT INFORMATION (IF APPLICABLE)	
RENTER NAME:	PHONE: ( )
MAILING ADDRESS:	ALT. PHONE: ( )
CITY, ST, ZIP:	EMAIL:

## PART II: PROPERTY DESCRIPTION

Please describe the property proposed to be added to the Agricultural District and list the SBL (tax identification) numbers and the Town in which they are located for all parcels that you wish to be included in the Agricultural District Program. If you are unsure of your SBL numbers or whether or not a parcel is currently receiving an Agricultural Assessment, please check with your local assessor.

### FARM DESCRIPTION

Total number of acres owned	<i>52 acres</i>
Total number of acres farmed/cropped	<i>46 acres</i>
Total number of acres rented (from another landowner as part of the subject farm)	
Did you file a Schedule F - Form 1040 (Profit or Loss From Farming) with last year's Federal taxes?	<i>Y / (N)</i>
Annual gross income from agricultural operation	<i>1793.00</i> <span style="margin-left: 20px;"><i>73,000</i></span>
Capital investment in agricultural operation over past 5 years: <i>(please check one)</i>	
<input type="checkbox"/> N/A (e.g. a proposed operation/start-up) <input type="checkbox"/> Below \$10,000 <input type="checkbox"/> \$10,000 - \$50,000 <input checked="" type="checkbox"/> Greater than \$50,000	

SBL Number (Tax ID)	Street Address	Town	Size (acres)	Agricultural Assessment (Y/N)
<i>14 200-00-3-2</i>	<i>16278 Sample Street Bailey Rd</i>	<i>East Aurora NY</i>	<i>52<sup>2</sup></i>	<i>Y</i>

**PART III:**

**AGRICULTURAL BUSINESS DESCRIPTION**

Describe the business that is operated or will be operated on the parcel(s) proposed to be added to the Agricultural District.

Sheep Farm

Forestry - Christmas Trees

Maple Syrup Harvesting

Identify the operating status of the farm operation on the subject land

- Proposed/Start-up (If yes, please attach a "5-year business plan" and a "5-year financial projections plan")
- Existing/Established

**CURRENT USE OF SUBJECT PARCEL(S)** Check all that apply

AGRICULTURAL USE	ACRES (estimated)
<input type="checkbox"/> Dairy	
<input type="checkbox"/> Cash Crop (Grain)	
<input type="checkbox"/> Cash Crop (Vegetable)	
<input type="checkbox"/> Orchard/Vineyard	
<input checked="" type="checkbox"/> Livestock (other than dairy)	25
<input type="checkbox"/> Poultry	
<input checked="" type="checkbox"/> Sugarbush/Maple	27
<input type="checkbox"/> Horticultural Specialties/Christmas Tree	
<input type="checkbox"/> Aquaculture	
<input checked="" type="checkbox"/> Other	

**PART IV:**

**SIGNATURE**

I attest that I am the legal owner of the above properties and that the above information is correct to the best of my knowledge and hereby officially request that my property, which is **predominantly viable agricultural land**, be included in the Agricultural District Program. I recognize that such land, once officially included in the Agricultural District Program, may not be removed from this program until the eight-year review period for the Agricultural District in which my land is placed. I understand that this is not an application for an agricultural tax assessment. I also acknowledge that this request is subject to a public hearing; review by the Erie County Agriculture and Farmland Protection Board; action by the Erie County Legislature; and certification by the NYS Department of Agriculture and Markets.

Property Owner

Date

09-21-21

**PLEASE SEND COMPLETED REQUEST FORM TO:**

Sarah Gatti, Senior Planner  
Erie County Department of Environment & Planning  
95 Franklin Street, 10<sup>th</sup> Floor, Buffalo, NY 14202

OR  
agriculture@erie.gov

Questions? Contact Sarah Gatti at (716)858-6014 or sarah.gatti@erie.gov

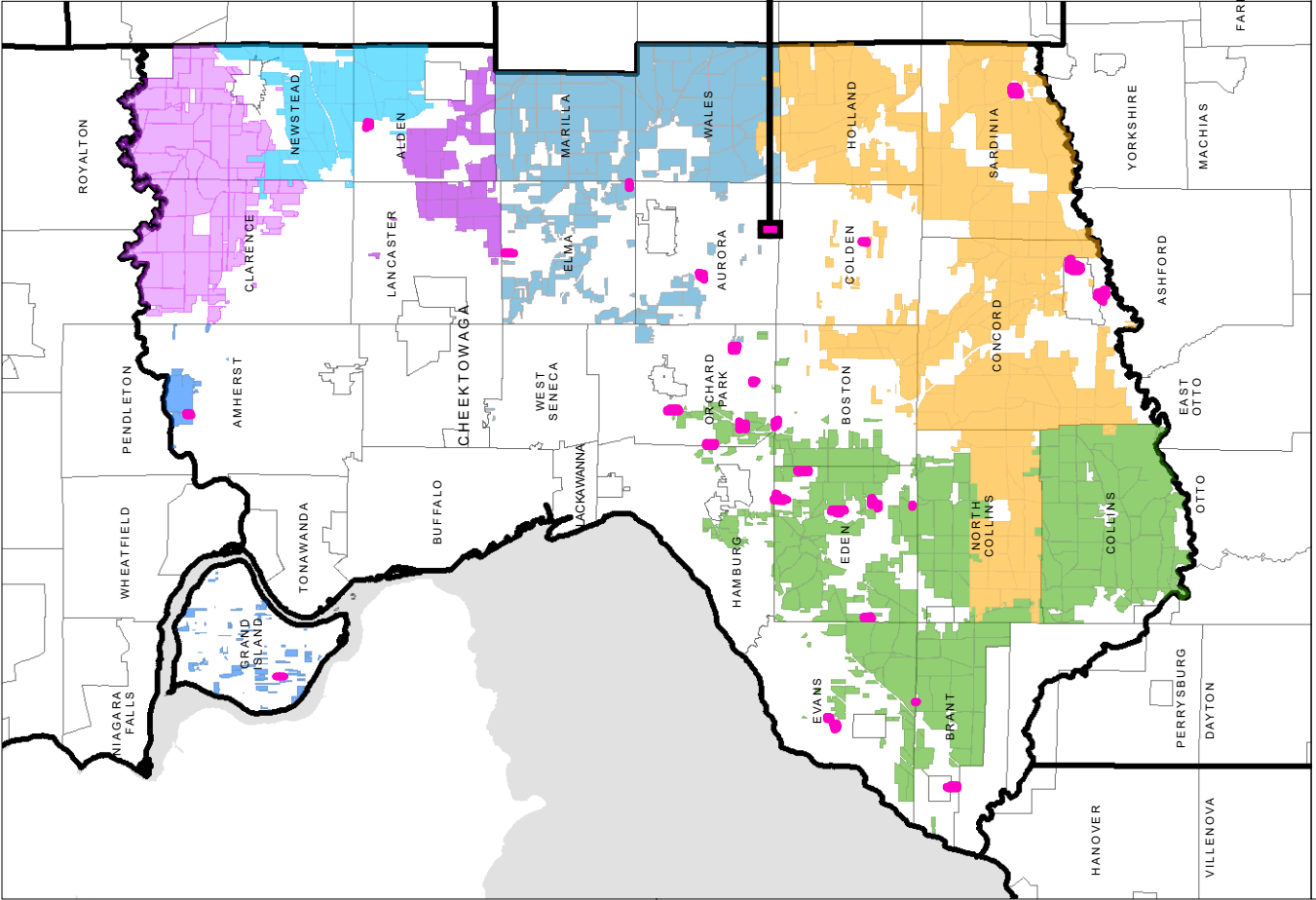

Central #5    Southwest #8    Southeast #15    Proposed Enrollments

Alden Newstead #1    Clarence Newstead #14    Lancaster Alden #16

Amherst #17

0 2.5 5 10 15 20 MILES

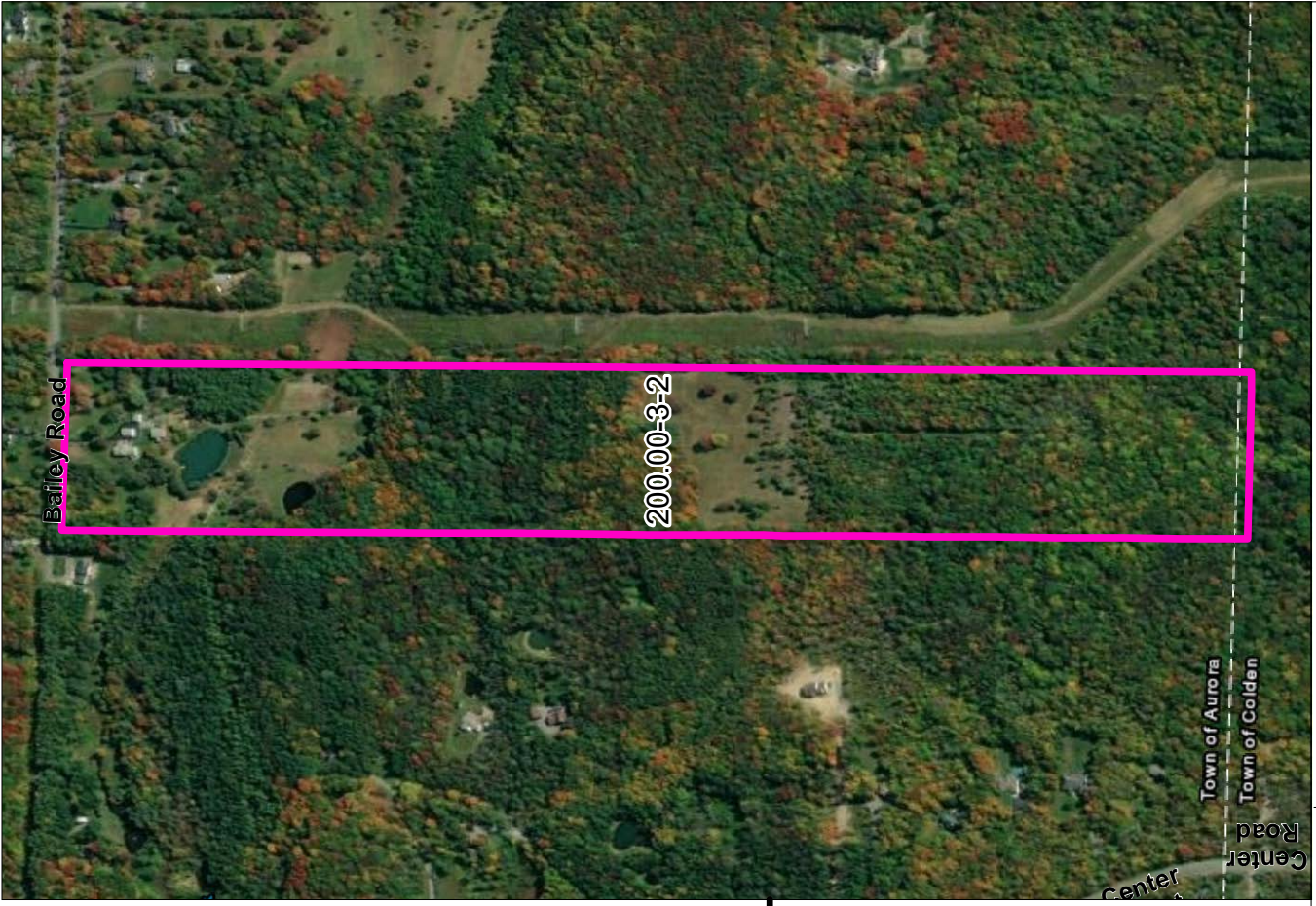

**APPLICATION 15: PARKER**  
**AURORA**

AGRICULTURAL DISTRICTS: 303-B PROPOSED ENROLLMENTS (2021)

MAP PREPARED BY THE ERIE COUNTY DEPARTMENT OF ENVIRONMENT & PLANNING BY GATTISZ, 10/6/2021



# Application 15: Damian Parker

